

*Chief*

# I...ANNUAL REPORT



# 1965

# CITY OF TOLEDO OHIO



FRANK H. BACKSTROM  
CITY MANAGER

DIVISION OF POLICE  
SAFETY BUILDING

ANTHONY A. BOSCH  
CHIEF OF POLICE  
TWX TO-199

ALLEN J. ANDREWS  
SAFETY DIRECTOR



TO: Allen J. Andrews, Director of Public Safety

FROM: Anthony A. Bosch, Chief of Police

SUBJECT: 1965 Annual Report of the Division of Police

In compliance with the provisions of Section 107 of the Toledo City Charter, I am respectfully submitting the Annual Report of the Division of Police for the year of 1965.

A brief summary of the statistical contents of this report follows:

	<u>1965</u>	<u>1964</u>	<u>INCREASE +</u> <u>DECREASE -</u>
Units Dispatched to Service Calls	269,187	198,285	+35.75%
Class 1 Known Offenses	15,300	14,399	+ 6.25%
Serious Offenses - (Murder-Non Negligent Manslaughter, Forcible Rape, Robbery, Aggravated Assault, Burglary, Breaking and Entering, Larceny \$50.00 and over, and Auto Theft)	7,427	6,225	+19.30%
Class 1 Known Offenses - Cleared by Arrest	25.5%	25.3%	+ 0.20%
Arrests	22,181	20,667	+ 7.32%
Traffic Accidents	20,320	18,506	+ 9.80%
Traffic Fatalities	59	38	+55.26%
Traffic Citations Issued	130,816	133,419	- 1.95%

To: Allen J. Andrews, Director of Public Safety  
From: Anthony A. Bosch, Chief of Police  
Subject: 1965 Annual Police Report

To meet the service demands upon this Division resulting from increased crime and recently annexed areas with increased population, an additional patrol unit was added, increasing our patrol units to twenty-one. The change tends to equalize the unit workload, expedites prompt response to calls for service and increases the frequency of area patrol coverage.

Further, four traffic control cars (one man cars) were added to the Traffic Bureau. Three plain clothes men were added to the Crime Prevention Bureau, and ten plain clothes men to the Detective Bureau. This was of vital importance to the investigations of serious crimes, as no men had been previously added to the Detective Bureau since the forty-hour week was inaugurated in 1960.

To supplement the district patrol units, an additional selective enforcement unit was added to the 8:00 P.M., to 4:00 A.M., relief, bringing the total number of these units up to six.

Due to the fact that we are now policing 85.57 square miles and servicing a population of 393,700, and that we have yet to fill District twenty-one, and the great number of requests that we are receiving from downtown merchants and out-lying districts, I am recommending that additional man power be added to the Division of Police. Namely, that the following positions be created:

One Lieutenant to be assigned to the  
Traffic Bureau

One Lieutenant to be assigned to the  
Police Academy

One Assistant Superintendent of  
Police Communications

One Secretary of the Division of Police

Three Sergeants to be assigned to the  
Police Communications Bureau

Three Sergeants to be assigned to the  
Uniform Reliefs

One Police Specialist to be assigned to the  
Police Armory

Thirty Additional Foot Patrolmen

To: Allen J. Andrews, Director of Public Safety  
From: Anthony A. Bosch, Chief of Police  
Subject: 1965 Annual Police Report

In order to place a unit on District twenty-one, to cover several out-lying foot districts, and to compensate for vacations, military leaves, sick and injury leaves, which constantly deplete our reserves, otherwise known as foot patrolmen, I am recommending that these additional positions be added to the Division of Police, effective October 1, 1966.

I wish to express my appreciation to the members of the Division for their loyalty and efficiency in carrying out their assignments, and also express my appreciation to the members of the Administration and the City Council, for their cooperation in solving Division problems.

We will continue to face the problems which may arise and meet them courageously and within the powers and limitations of the law.

A handwritten signature in cursive script, reading "Anthony A. Bosch", written over a horizontal line.

Anthony A. Bosch,  
Chief of Police.

AAB:hh

1965

ADMINISTRATIVE STAFF AND UNIT COMMAND

ANTHONY A. BOSCH

CHIEF OF POLICE

Assistant Chief of Police		Edward E. Meeker
Major	- Bureau of Identification & Records	William G. Wiener
Major	- Detective Bureau	Edward J. Nasser
Major	- Uniform Branch	Robert J. Duck
Superintendent	- Traffic Bureau	Howard M. Tripp
Superintendent	- Communications & Personnel	Thurman L. Leighton
Captain	- Detective Shift	Owen S. Green
Captain	- Uniform Shift	Nelsen O. Moss
Captain	- Bureau of Identification & Records	Thomas H. Case
Captain	- Academy & Training	Merl A. Gladieux
Captain	- Detective, Crime Prevention Bureau	Norton H. Cassady
Captain	- Detective Shift	Marion A. Davey
Captain	- Detective, Felony Squads	Erwin P. Oehlers
Captain	- Detective, Homicide & Robbery Squads	Roy C. Shelton
Captain	- Uniform Shift	William J. Gray
Captain	- Uniform Shift	Michael D. Liwo
Captain	- Uniform Shift	Anthony Holewinski
Captain	- Detective Shift	Thomas C. O'Leary
Captain	- Crime Detection Laboratory	Ted B. Kwiatkowski

Listed by Title Classification and Total Departmental Seniority  
 ( As of December 31, 1965 )

## RETIREMENTS - 1965

May 27, 1965	Paul R. Scheets	Lieutenant
May 28, 1965	Alvin Szajkowski	Patrolman
July 1, 1965	Albert Kubacki	Patrolman
July 20, 1965	Albert Abrass	Patrolman
July 23, 1965	Walter W. Cook	Sergeant
October 1, 1965	Lansing Stoll	Lieutenant
October 25, 1965	Ronald M. Chisholm	Patrolman

## RESIGNED - 1965

April 2, 1965	Richard H. Grob	Patrolman
June 25, 1965	John R. Burgess	Patrolman
June 25, 1965	Jerome E. Rousseau	Patrolman
July 26, 1965	Kenneth C. Rower	Patrolman
July 27, 1965	Danny A. Reissig	Patrolman
September 20, 1965	Harold E. Bassler	Patrolman
October 1, 1965	James R. Kern	Patrolman
October 8, 1965	John J. Peterson	Patrolman
October 23, 1965	Daniel D. Bush	Patrolman
November 30, 1965	John E. Rynn	Patrolman

## DECEASED - 1965

April 26, 1965	John F. Connors	Lieutenant
October 17, 1965	Glenn H. Smith	Sergeant
December 24, 1965	Orville Swantek	Patrolman

ORGANIZATION CHART  
DIVISION OF POLICE

POLICE  
PERSONNEL

1965

Chief of Police
Assistant Chief

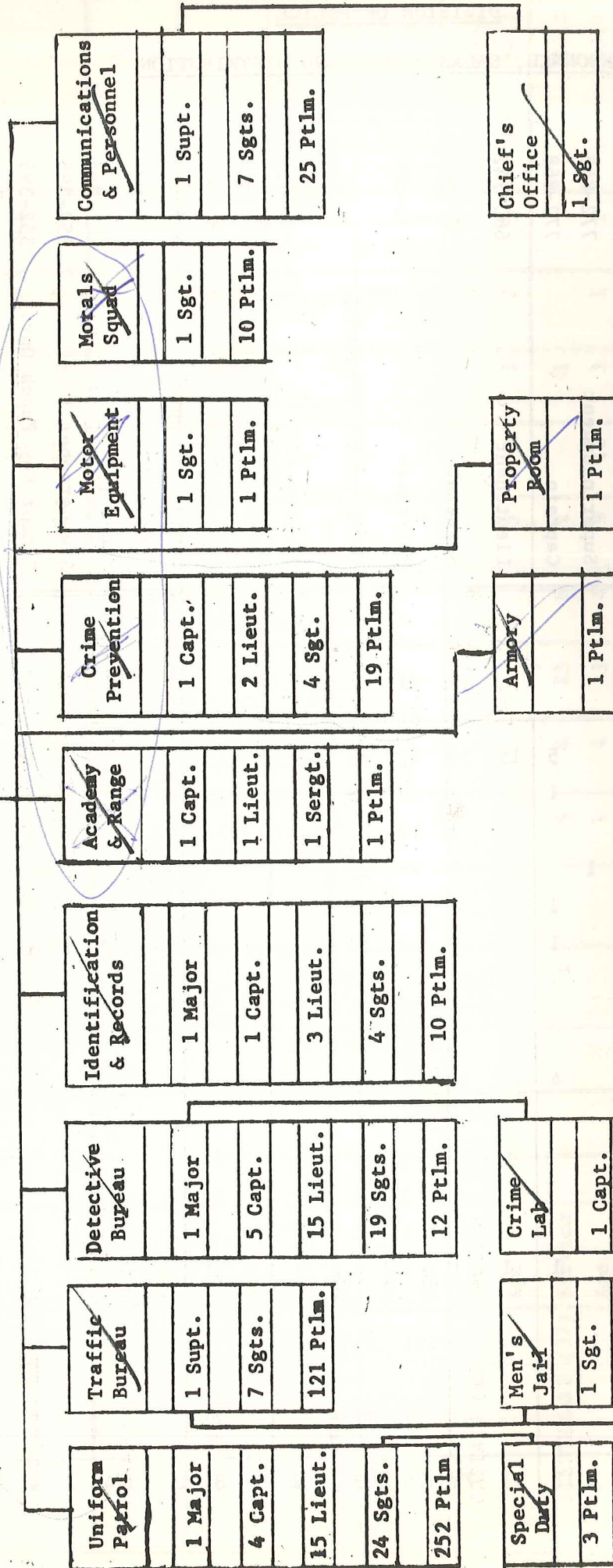

Total Authorized Strength as of December 31, 1965

1	Chief
1	Assistant Chief
3	Majors
2	Superintendents
13	Captains
37	Lieutenants
71	Sergeants
475	Patrolmen (Vacant 11)
<u>603</u>	<u>TOTAL ALLOWED</u>

*Army  
Program  
to  
SVC.*

DIVISION OF POLICE

PERSONNEL, SALARY RANGE AND DISTRIBUTION

<u>TITLE</u>	<u>1965</u>																				
	<u>SALARY RANGE</u>																				
Chief	1098-1235																				
Ass't Chief	903-1015																				
Major	903-1015																				
Superintendent	772-868																				
Captain	772-868																				
Lieutenant	660-742																				
Sergeant	587-660																				
Patrolman	482-564																				
TOTAL POLICE PERSONNEL																					
Secretary I	412-464																				
Clerk III	412-464																				
Auto Eq. Svcn I	396-445																				
Senior Tab Opr.	396-445																				
Tailor	381-428																				
Clerk II	367-412																				
Stenographer I	352-396																				
Senior Key Punch Opr.	352-396																				
Matron	352-396																				
Clerk I	338-381																				
TOTAL CIVILIAN PERSONNEL																					
<u>ASSIGNED</u>																					
7x3 Rlf.									80	80											
3x11 Rlf.									81	81											
11x7 Rlf.									81	81											
Detectives		1		5	15	19	12	52													
Crime Lab				1	1	1		3													
Morals Squad						1	10	11													
Communications			1				7	25	33												
Crime Prevention				1	2	4	19	26								8	1	9			
Identification & Records		1		1	3	4	10	19		1	1	2	1	1		4	10				
Court & Jail						1	17	18													
Administration	1	1					1	3		1			1					2			
Uniform Command		1		4	15	24		44													
Special								3	3												
Garage						1	1	2			7							7			
Armory							1	1			1							1			
Property Room								1	1												
Academy & Range				1	1	1	1	4													
Mayor's Office								1	1												
Traffic Bureau			1			7	121	129				2					5	7			
Tailor Shop												1									
VACANT								11	11								3	3			
TOTALS		1	1	3	2	13	37	71	475	603	1	1	8	1	1	4	2	1	8	13	40



SERVICE AND AGE, BY RANK

<u>YEARS OF SERVICE</u> from to	0	4	7	10	13	16	19	22	25	28	31	34	37	40+	<u>AVERAGES</u>
	3	6	9	12	15	18	21	24	27	30	33	36	39	40+	
<u>YEARS OF AGE</u> from to	21 23	24 26	27 29	30 32	33 35	36 38	39 41	42 44	45 47	48 50	51 53	54 56	57 59	60+	
CHIEF (1) Service Age												1		1	36 60
ASST. CHIEF (1) Service Age													1	1	39 60
MAJOR (3) Service Age									3	1		2			26.3 52.6
SUPT. (2) Service Age								1		1			1	1	31 55
CAPTAIN (13) Service Age									9	5	1	2	3	3	24.3 54.2
LIEUTENANT (37) Service Age				1		9	4	13	8	1		1	3	1	22.3 49.6
SERGEANT (71) Service Age			2	15	10	18	12	18	5	1	2	4	1	2	17.8 42.5
PATROLMAN (464) Service Age	179 92	115 48	67 48	40 58	38 80	34 65	4 30	14 31	2 13		2 5	1 7	5 4	1 7	7.1 32.6
TOTAL SERVICE (592)	179	115	69	56	55	59	5	50	27	2	5	4	10	2	11.2
TOTAL AGES	92	48	48	58	87	80	43	40	24	34	25	16	5	14	33.7

ORGANIZATIONAL CHART

DIVISION OF POLICE

CIVILIAN

PERSONNEL

1965

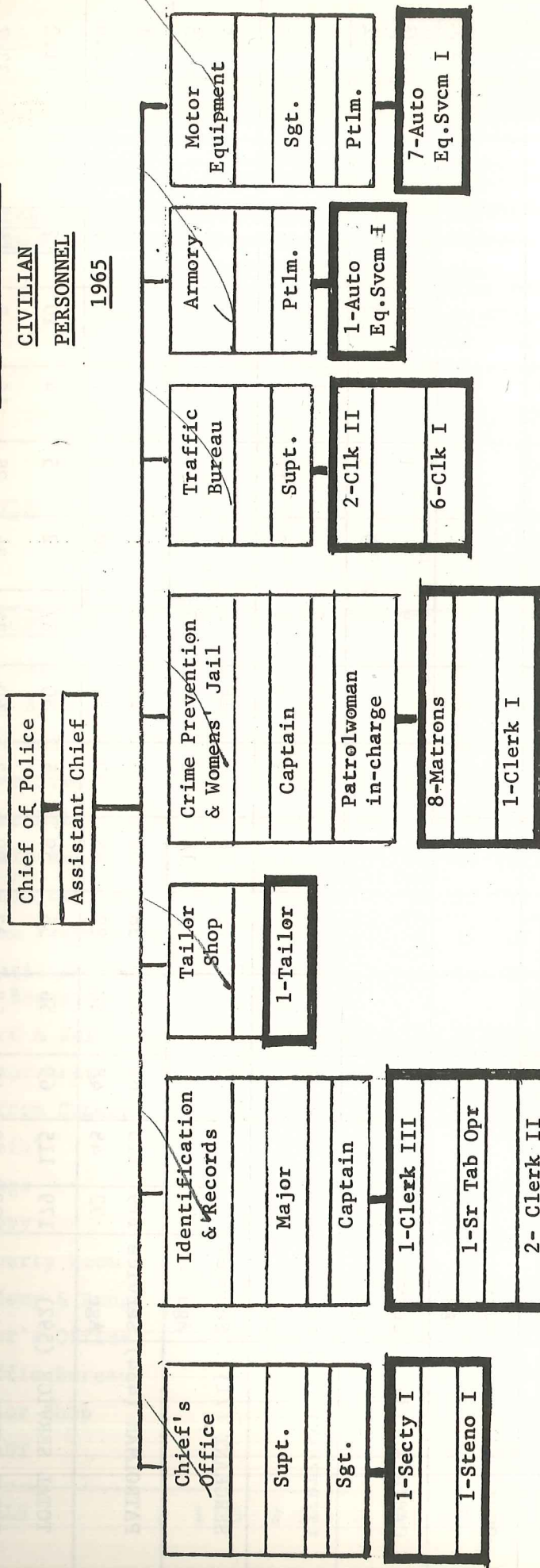

Total Authorized Strength as of December 31, 1965

1	Secretary I
1	Clerk III
8	Auto Equipment Servicemen I
1	Senior Tab Operator
1	Tailor
4	Clerk II
8	Matrons
2	Stenographer I
1	Senior Key Punch Operator
13	Clerk I ( Vacant 3 )
40	TOTAL ALLOWED

NOTE: All Civilian classifications indicated in heavy-bordered boxes. Police personnel shown only to indicate supervision of civilians.

DIVISION OF POLICE BUDGET

Police Regular

	<u>1965</u> <u>Approved</u>	<u>1964</u> <u>Actual</u>	<u>1963</u> <u>Actual</u>
Personal Service	\$3,716,546.36	\$3,232,508.00	\$2,935,820.00
Supplies	91,920.74	56,571.00	52,484.00
Contractual	266,406.00	233,792.00	188,208.00
Maintenance & Capital Outlay	131,593.12	86,811.00	94,774.00
<b>TOTAL</b>	<b>\$4,206,466.22</b>	<b>\$3,609,682.00</b>	<b>\$3,271,286.00</b>

Police Civilian

	<u>1965</u> <u>Approved</u>	<u>1964</u> <u>Actual</u>	<u>1963</u> <u>Actual</u>
Personal Service	\$ 181,105.05	\$ 172,965.00	\$ 186,995.00
Supplies	319.52	415.00	12,134.00
Contractual	0.00	0.00	1,348.00
Maintenance & Capital Outlay	0.00	0.00	2,508.00
<b>TOTAL</b>	<b>\$ 181,424.57</b>	<b>\$ 173,380.00</b>	<b>\$ 202,985.00</b>

<b>REGULAR AND CIVILIAN GRAND TOTAL</b>	<b>\$4,387,890.79</b>	<b>\$3,783,062.00</b>	<b>\$3,474,271.00</b>
---	-----------------------	-----------------------	-----------------------

COST OF FEEDING PRISONERS  
(Included in Budget)

1965	\$ 8,645.57	Breakfast - \$ .30
1964	\$ 7,298.40	Dinner - .60
1963	\$ 7,076.80	Supper .60
		<u>\$1.50 per day</u>

1965  
KNOWN OFFENSES, CLEARANCES AND UNFOUNDED CASES

	OFFENSES REPORTED OR KNOWN	UNFOUNDED i.e. FALSE BASELESS	NUMBER OF ACTUAL OFFENSES	1965 OFFENSES CLEARED	PREVIOUS YEARS OFFENSES CLEARED
<b>CLASS 1 OFFENSES</b>					
1. Criminal Homicide					
(a) Murder-Nonneg. Mnslgtr.	20	-	20	19	1
(b) Mnslgtr. by Negligence	59	37	22	19	2
2. Rape	55	10	45	33	5
3. Robbery	532	45	487	166	17
4. Aggravated Assault	318	11	307	285	1
5. Burglary, Breaking, etc.	3303	207	3096	619	121
6. Larceny - Theft					
(a) \$50 & Over	2489	178	2311	281	20
(b) Under \$50	8028	177	7851	1763	61
7. Auto Theft	1259	98	1161	453	30
Total Class 1 Offenses	<u>16063</u>	<u>763</u>	<u>15300</u>	<u>3638</u>	<u>258</u>
<b>CLASS 2 OFFENSES</b>					
8. Other Assaults	3016	41	2975	2447	37
9. Forgery & Counterfeiting	119	-	119	70	8
10. Embezzlement & Fraud	651	29	622	343	25
11. Stolen Property	34	-	34	34	-
12. Weapon Offenses	281	-	281	268	3
13. Commercialized Vice	68	-	68	68	-
14. Sex Offenses	572	34	538	350	12
15. Family Offenses	274	-	274	232	29
16. Narcotic Drug Laws	23	-	23	19	-
17. State Liquor Laws	154	-	154	154	-
18. Drunkenness	4314	-	4314	4314	-
19. Disorderly Conduct	1815	22	1793	1512	32
20. Vagrancy	160	-	160	160	-
21. Gambling	273	-	273	273	-
22. Driving Intoxicated	1218	-	1218	1217	1
23. Road & Driving Laws	3592	-	3592	3592	-
24. Parking Violations	1	-	1	1	-
25. Traffic Laws	745	-	745	745	-
26. All Other Offenses	10134	109	10025	4096	104
Total Class 2 Offenses	<u>27444</u>	<u>235</u>	<u>27209</u>	<u>19895</u>	<u>251</u>
<b>CLASS 3 OFFENSES</b>					
27. Suspicion	-	-	-	-	-
28. Federal Offenses	-	5	115	48	1
29. Non-Offense Arrests	1015	-	895	892	-
Total Class 3 Offenses	<u>1015</u>	<u>5</u>	<u>1010</u>	<u>940</u>	<u>1</u>
<b>GRAND TOTAL</b>	<u>44522</u>	<u>1003</u>	<u>43519</u>	<u>24473</u>	<u>510</u>

KNOWN OFFENSE TOTALS, PERCENTAGE CLEARED BY ARREST,  
RATE PER 100,000 POPULATION

PREVIOUS OFFENSES Cleared	<u>1965</u>	<u>1964</u>	<u>1963</u>	<u>1962</u>	<u>1961</u>	<u>1964 (FBI) Crime Rate for Cities in Toledo's population class</u>
<b>MURDER</b>						
	20	9	11	15	10	
	100.0	77.8	100.0	93.3	80.0	84.9
1	5.0	2.4	3.1	4.4	3.1	7.5
<b>NEGLIGENT MANSLAUGHTER</b>						
2	22	15	11	14	9	
5	95.5	80.0	90.9	100.0	100.0	80.6
17	5.6	4.1	3.1	4.1	2.8	5.8
<b>FORCIBLE RAPE</b>						
121	45	53	34	35	27	
20	84.4	75.8	100.0	71.4	85.2	60.8
61	11.4	14.3	9.6	10.3	8.5	15.0
<b>ROBBERY</b>						
30	487	405	339	348	318	
258	37.6	45.0	47.8	27.9	36.8	31.7
	124.0	110.8	96.0	102.9	100.0	129.2
<b>AGGRAVATED ASSAULT</b>						
37	307	310	230	218	204	
8	93.2	93.5	92.2	99.1	90.7	72.4
25	78.2	84.8	65.2	64.8	64.2	135.3
<b>BURGLARY</b>						
3	3,096	2,543	2,041	1,726	1,886	
-	23.9	31.2	26.2	30.3	31.4	22.3
12	788.7	695.8	578.3	510.8	593.1	1,043.1
29	<b>LARCENY-\$50 &amp; OVER</b>					
-	2,311	2,021	1,841	1,748	1,714	
-	13.0	14.4	14.2	16.4	18.0	12.6
32	588.7	552.7	521.6	517.3	539.0	553.4
<b>LARCENY UNDER \$50 VALUE</b>						
-	7,851	8,159	6,814	5,366	4,857	
1	23.2	20.4	26.2	26.3	24.0	
-	2000.0	2231.4	1930.6	1588.1	1527.4	1,675.2
<b>AUTO THEFT</b>						
-	1,161	884	682	474	511	
104	41.6	40.5	47.4	54.9	45.6	21.5
251	295.7	241.8	193.2	140.2	160.7	466.2
<b>TOTAL</b>						
-	15,300	14,399	12,003	9,945	9,536	
1	25.5	25.3	27.8	28.6	27.7	22.7
-	3898.0	3937.9	3400.8	2943.4	2998.8	2,349.7
<b>TOTAL</b>						
1	7,427	6,225	5,178	4,565	4,670	
-	20.51	31.5	29.7	31.2	31.4	
510	1892.2	1684.0	1467.1	1351.1	1468.5	

Serious Offenses is a term used to measure crime. It includes seven offenses; Murder and Non-Negligent Manslaughter, Forcible Rape, Robbery, Aggravated Assault, Burglary-Breaking and Entering, Larceny \$50 and Over and Auto Theft.

The population estimate used as a basis for the crime rate follows: 1961 Estimated population-318,000, 1962 estimated population-337,869; 1963 estimated population-352,951; 1964 estimated population-369,650; 1965 estimated population-392,500.

CRIME INDEX TREND

The following Class 1 Known Offenses are set out to show what offenses have changed in volume, the percent of that change and the percent of cases cleared by arrest compared with the previous year.

	<u>1965</u>	<u>1964</u>	Increase + Decrease -	<u>Cleared by Arrest</u>	
				<u>1965</u>	<u>1964</u>
1. Murder-Non Negligent Manslaughter	20	9	+122.0%	100.0%	77.8%
2. Negligent Man- slaughter	22	15	+ 46.7%	95.5%	80.0%
3. Forcible Rape	45	53	- 15.1%	84.4%	75.8%
4. Robbery	487	405	+ 20.2%	37.6%	45.0%
5. Aggravated Assault	307	310	- 1.0%	93.2%	93.5%
6. Burglary-Breaking and Entering	3,096	2,543	+ 21.7%	23.9%	31.2%
7. Larceny-\$50 & over	2,311	2,021	+ 14.3%	13.0%	14.4%
8. Larceny-Under \$50	7,851	8,159	- 3.8%	23.2%	20.4%
9. Auto Theft	<u>1,161</u>	<u>884</u>	<u>+ 31.3%</u>	<u>41.6%</u>	<u>40.5%</u>
TOTAL (Class 1)	<u>15,300</u>	<u>14,399</u>	<u>+ 6.3%</u>	<u>25.5%</u>	<u>25.3%</u>

CRIME INDEX TREND

Percent of change in the Serious Crimes for 1964 and 1965.

TOLEDO

National Trend for  
Cities of 250,000  
to 500,000 population

	<u>1965</u>	<u>1964</u>	<u>1965</u>	<u>1964</u>
1. Murder-Non Negligent Manslaughter	+122.0%	-18.2%	+ 5.0%	+17.0%
2. Forcible Rape	- 15.1%	+61.8%	+ 8.0%	+14.0%
3. Robbery	+ 20.2%	+19.5%	+ 1.0%	+17.0%
4. Aggravated Assault	- 1.0%	+34.8%	+ 1.0%	+14.0%
5. Burglary, Breaking & Entering, etc.	+ 21.7%	+24.6%	+ 4.0%	+12.0%
6. Larceny, Theft (\$50 & over) Except Autos	+ 14.3%	+ 9.8%	+ 3.0%	+13.0%
7. Auto Theft	<u>+ 31.3%</u>	<u>+29.6%</u>	<u>+ 4.0%</u>	<u>+16.0%</u>
TOTAL SERIOUS CRIME	<u>+ 19.3%</u>	<u>+20.2%</u>	<u>+ 3.0%</u>	<u>+13.0%</u>

Increase +  
Decrease -

KNOWN OFFENSES BY MONTH OF OCCURRENCE - 1965

	JAN.	FEB.	MARCH	APRIL	MAY	JUNE	JULY	AUG.	SEPT.	OCT.	NOV.	DEC.	TOTAL
<b>CLASS 1 OFFENSES</b>													
1. Criminal Homicide	5	1	1	3	1	3	1	2	-	-	2	1	20
(a) Murder-Nonneg. Mnslghtr.	3	4	1	-	2	-	3	2	-	-	4	-	22
(b) Mnslghtr. by Negligence	4	1	3	7	1	5	1	6	6	2	4	5	45
2. Rape	45	32	63	42	28	22	43	56	46	25	30	55	487
3. Robbery	10	21	21	22	29	26	24	24	41	32	26	31	307
4. Aggravated Assault	260	184	212	211	255	224	296	302	254	287	235	376	3096
5. Burglary, Breaking, etc.	161	150	182	204	170	191	169	168	209	228	199	280	2311
6. Larceny - Theft	449	414	476	612	637	696	768	817	639	745	597	1001	7851
(a) \$50 & Over	82	68	71	76	79	82	74	89	88	144	151	157	1161
(b) Under \$50	1019	875	1030	1177	1202	1249	1379	1466	1283	1466	1248	1906	15300
7. Auto Theft	180	216	185	184	259	290	315	275	284	265	267	255	2975
<b>CLASS 2 OFFENSES</b>													
8. Other Assaults	12	17	6	9	14	5	14	9	8	12	8	5	119
9. Forgery & Counterfeiting	67	49	58	58	49	52	55	65	51	35	45	38	622
10. Embezzlement & Fraud	9	5	-	3	1	3	1	4	3	1	4	-	34
11. Stolen Property	14	15	19	29	17	18	31	34	31	20	34	19	281
12. Weapon Offenses	10	3	8	5	13	1	4	2	7	9	4	2	68
13. Commercialized Vice	39	31	46	29	41	50	47	66	53	48	42	46	538
14. Sex Offenses	19	25	29	19	19	23	19	28	25	25	23	20	274
15. Family Offenses	2	-	-	-	3	-	-	-	5	6	4	3	23
16. Narcotic Drug Law	12	12	18	10	13	4	13	16	17	9	17	13	154
17. State Liquor Law	280	244	307	281	377	371	378	478	455	369	340	434	4314
18. Drunkenness	110	144	153	147	154	170	202	177	148	163	113	112	1793
19. Disorderly Conduct	10	10	13	5	10	11	19	29	28	9	8	8	160
20. Vagrancy	21	24	11	20	17	27	26	20	34	30	19	24	273
21. Gambling	89	76	88	105	93	89	129	119	90	92	112	136	1218
22. Driving Intoxicated	221	194	232	309	288	329	413	377	295	291	310	333	3592
23. Road & Driving Laws	-	-	-	-	-	-	-	-	-	1	-	-	1
24. Parking Violations	55	45	44	47	62	62	89	80	66	78	66	51	745
25. Traffic Laws	638	617	655	866	796	905	999	927	844	1002	955	821	10025
26. All Other Offenses	1788	1727	1872	2126	2226	2410	2754	2706	2444	2465	2371	2320	27209
<b>CLASS 3 OFFENSES</b>													
27. Suspicion	-	7	8	7	6	19	7	7	11	14	9	14	115
28. Federal Offenses	56	65	69	99	61	105	94	80	85	53	69	59	895
29. Non Offense Arrests	63	73	75	106	67	124	101	87	96	67	78	73	1010
Total Class 3 Offenses	2870	2675	2977	3409	3495	3783	4234	4259	3823	3998	3697	4299	43519
<b>GRAND TOTAL</b>													



29. Non Offense Offenses  
Total Class 3 Offenses

	JAN.	FEB.	MARCH	2977	3409	3495	3783	4234	4259	3823	3998	3697	4299	43519
	RAPE		GRAND TOTAL		RAPE		GRAND TOTAL		RAPE		GRAND TOTAL		TOTAL	
Force	3	-	3	6	-	1	1	1	5	5	2	2	4	32
Assault to Attempts	1	1	-	1	4	4	4	1	1	1	-	2	1	13
TOTAL	<u>4</u>	<u>1</u>	<u>3</u>	<u>7</u>	<u>5</u>	<u>5</u>	<u>5</u>	<u>2</u>	<u>6</u>	<u>6</u>	<u>2</u>	<u>4</u>	<u>5</u>	<u>45</u>
ROBBERY	25	17	35	13	14	12	12	23	40	28	9	20	31	267
Highway, Street, etc.	9	6	14	13	4	3	3	8	5	9	4	5	7	87
Commercial House	5	3	6	2	3	2	2	1	1	3	2	2	6	36
Gas Station	-	-	-	1	-	-	-	-	-	-	1	-	-	2
Chain Store	2	6	2	6	3	-	-	1	5	2	3	3	4	37
Residence	-	-	-	-	1	-	-	-	-	-	1	-	-	2
Bank	4	-	6	7	3	5	5	10	5	5	5	1	5	56
Miscellaneous	<u>45</u>	<u>32</u>	<u>63</u>	<u>42</u>	<u>28</u>	<u>22</u>	<u>22</u>	<u>43</u>	<u>56</u>	<u>47</u>	<u>25</u>	<u>31</u>	<u>53</u>	<u>487</u>
TOTAL	67	34	53	54	53	62	62	76	95	74	69	29	65	731
BURGLARY	38	17	18	31	30	34	34	47	30	44	38	44	53	424
Residence (Dwelling)	4	6	7	7	6	14	14	19	17	8	14	15	14	131
(1) Night	133	114	121	107	135	104	104	127	151	102	135	128	225	1582
(2) Day	-	4	3	6	12	2	2	10	6	9	6	6	6	70
(3) Unknown	18	9	10	6	21	9	9	17	5	16	23	11	13	158
Nonresidence	<u>260</u>	<u>184</u>	<u>212</u>	<u>211</u>	<u>257</u>	<u>225</u>	<u>225</u>	<u>296</u>	<u>304</u>	<u>253</u>	<u>285</u>	<u>233</u>	<u>376</u>	<u>3096</u>
TOTAL	161	150	182	205	170	191	191	170	168	209	229	197	279	2311
LARCENY - Value	332	329	360	455	531	597	597	651	662	533	611	486	656	6203
Over \$50	117	85	118	160	109	104	104	117	153	104	127	113	341	1648
\$5 to \$50	<u>610</u>	<u>564</u>	<u>660</u>	<u>820</u>	<u>810</u>	<u>892</u>	<u>892</u>	<u>938</u>	<u>983</u>	<u>846</u>	<u>967</u>	<u>796</u>	<u>1276</u>	<u>10162</u>
Under \$5	11	15	6	12	7	18	18	13	17	12	5	10	15	141
TOTAL	10	14	12	6	3	5	5	4	5	3	9	4	5	80
LARCENY - Nature	66	72	89	111	67	70	70	72	112	77	103	92	116	1047
Pocket Picking	160	104	127	177	115	137	137	133	135	170	231	190	253	1932
Purse Snatching	110	136	149	140	150	100	100	141	160	138	175	170	182	1751
Shoplifting	20	14	21	101	168	246	246	280	264	167	159	68	48	1556
Thefts from Autos (Exc. E.)	147	149	206	182	179	167	167	157	147	179	183	174	219	2089
Thefts - Accessories	19	16	3	6	3	1	1	3	13	4	-	8	5	81
Bicycles	67	44	47	85	118	148	148	135	130	96	102	80	433	1485
From Buildings (Exc. C)	<u>610</u>	<u>564</u>	<u>660</u>	<u>820</u>	<u>810</u>	<u>892</u>	<u>892</u>	<u>938</u>	<u>983</u>	<u>846</u>	<u>967</u>	<u>796</u>	<u>1276</u>	<u>10162</u>
From Coin-Opr. Mach. (Exc. G.)	82	70	71	76	79	83	83	72	89	87	145	152	155	1161
All Other	82	70	71	76	79	83	83	72	89	87	145	152	155	1161
TOTAL	82	70	71	76	79	83	83	72	89	87	145	152	155	1161
AUTO THEFTS														

KNOWN OFFENSES BY MONTH - 1965



29. Non Offense Arrests 164 34 26 24 38 100 66 60 90 85 71 895  
 Total Class 3 Offenses 181 43 30 24 47 116 86 76 95 90 77 1010

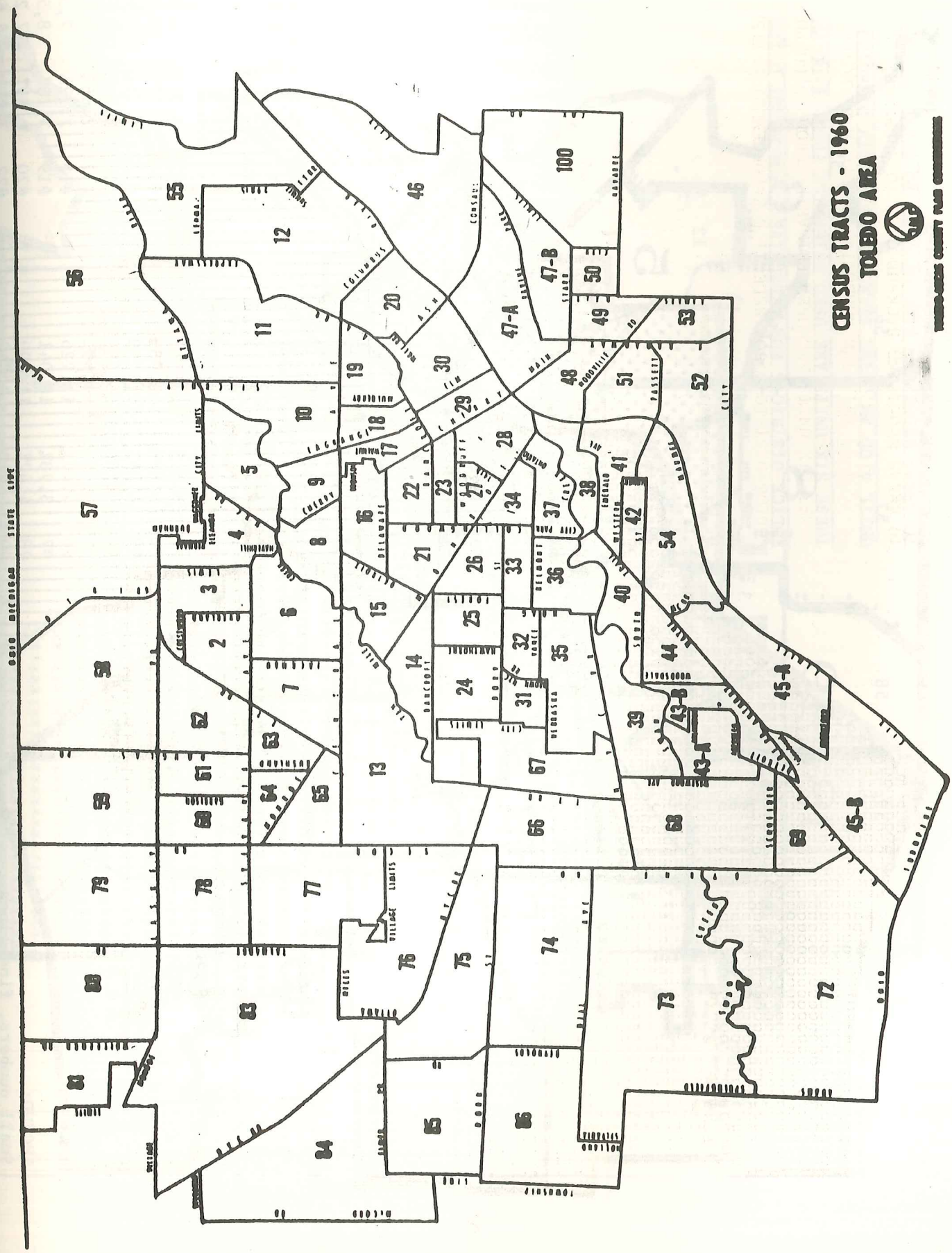

CENSUS TRACTS - 1960  
 TOLEDO AREA



TOLEDO, OHIO POLICE DEPARTMENT

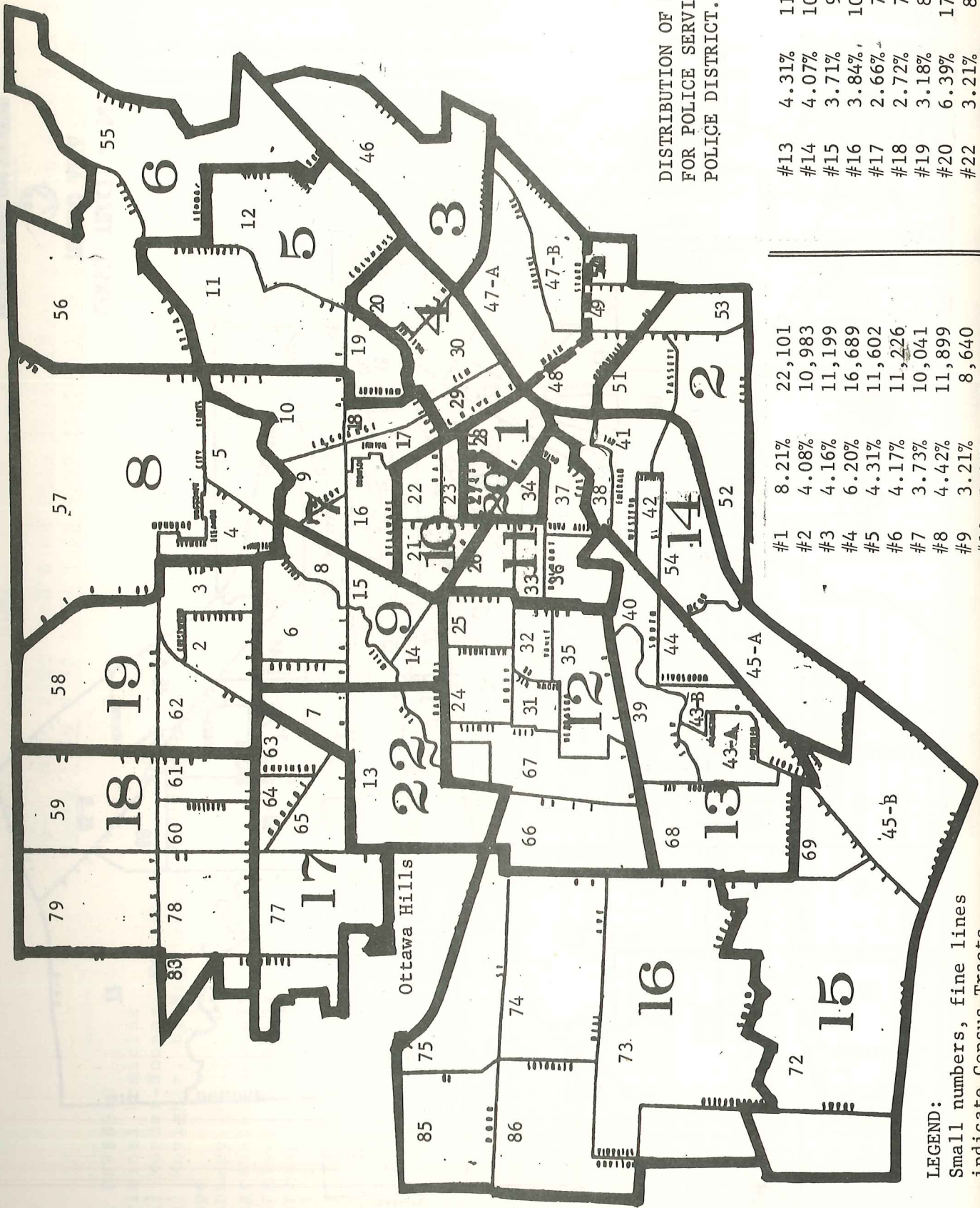

**LEGEND:**  
 Small numbers, fine lines  
 indicate Census Tracts.

LEGEND:

Small numbers, fine lines indicate Census Tracts.

Large numbers, heavy lines indicate Census Tracts.

#8	4.42%	11,899
#9	3.21%	8,640
#10	5.88%	15,828

#20	6.39%	17,201
#22	3.21%	8,640

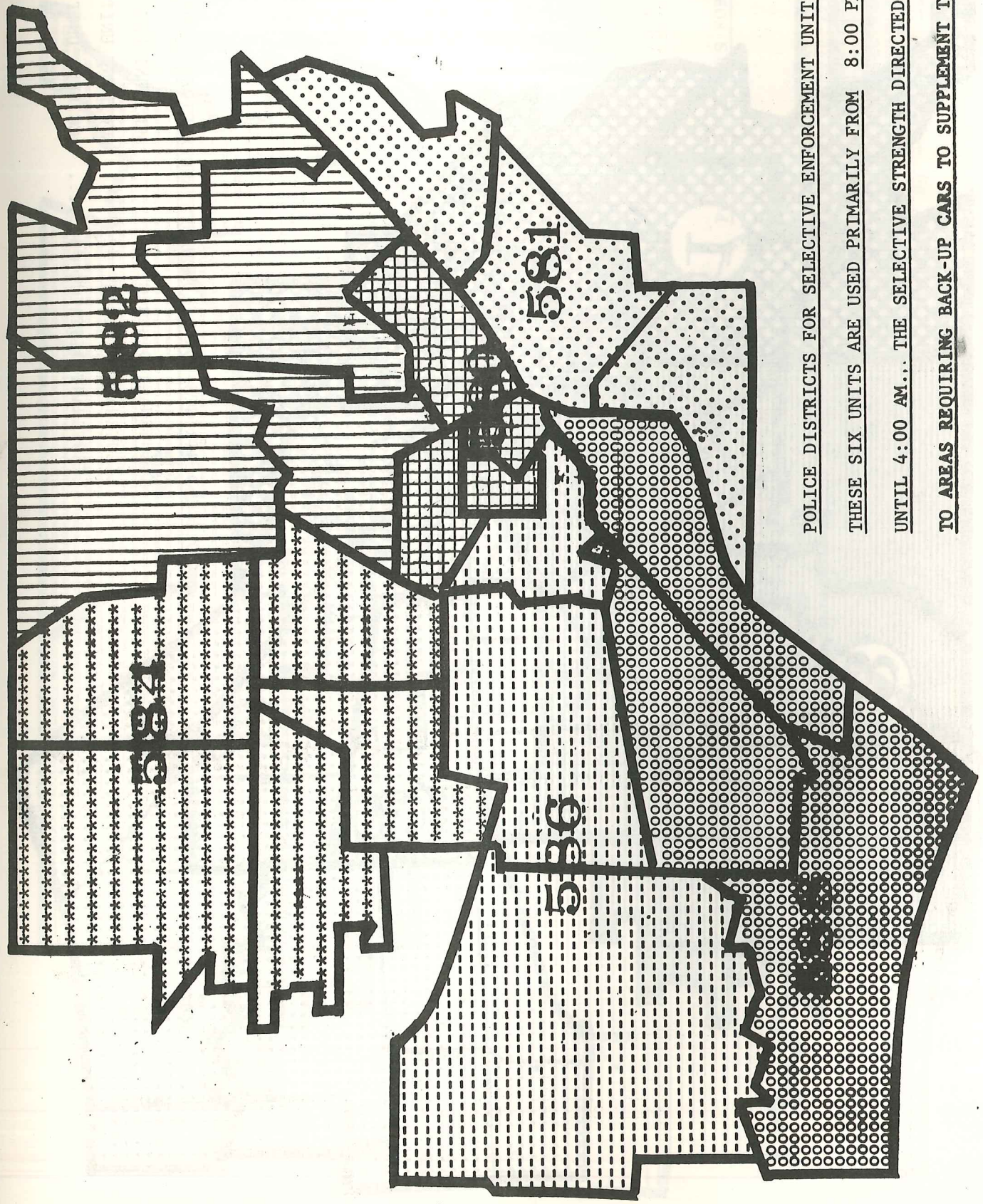

POLICE DISTRICTS FOR SELECTIVE ENFORCEMENT UNITS  
THESE SIX UNITS ARE USED PRIMARILY FROM 8:00 PM  
UNTIL 4:00 AM... THE SELECTIVE STRENGTH DIRECTED  
TO AREAS REQUIRING BACK-UP CARS TO SUPPLEMENT THE  
REGULAR POLICE UNITS.



POLICE DISTRICTS FOR SERGEANTS

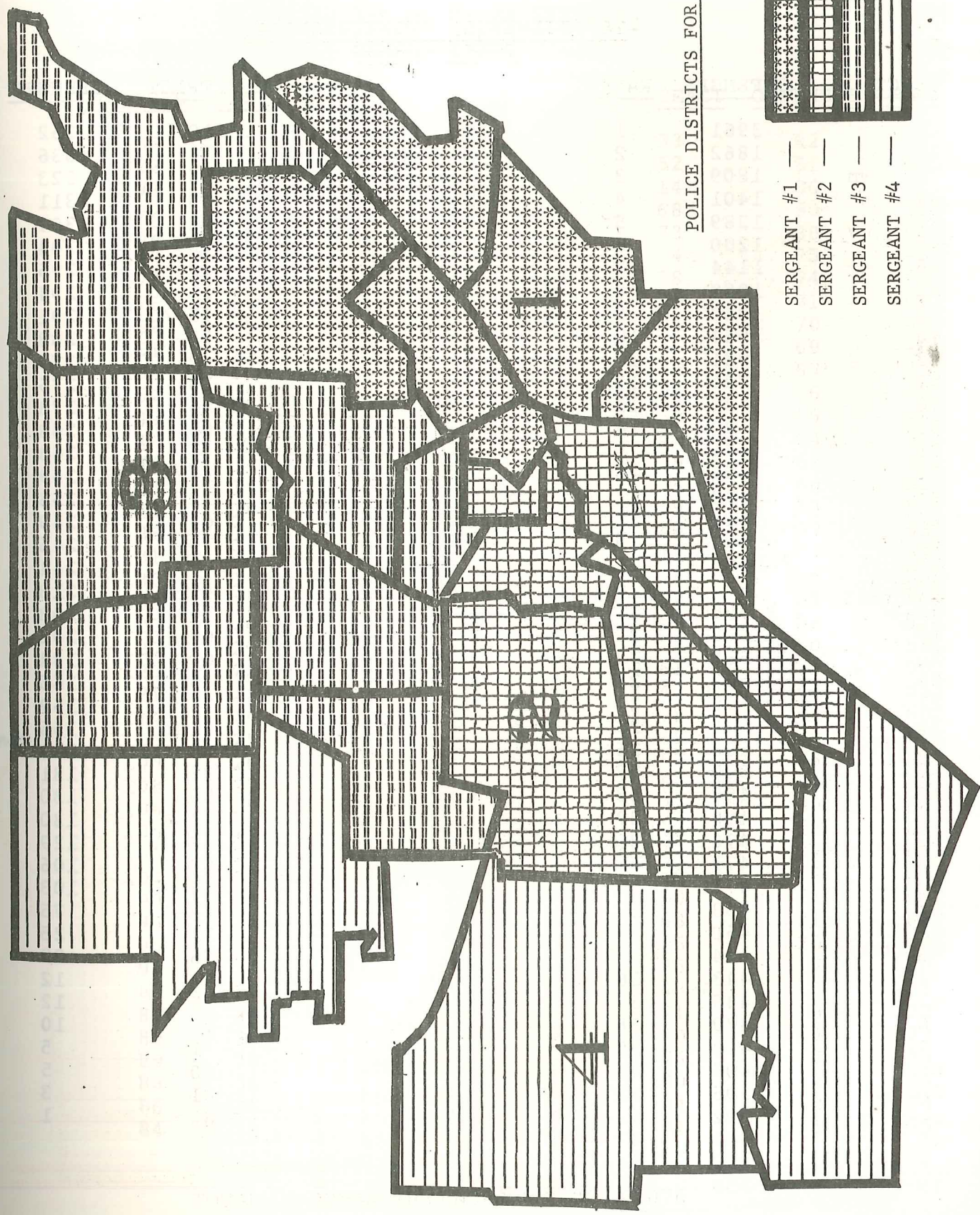

- SERGEANT #1 —
- SERGEANT #2 —
- SERGEANT #3 —
- SERGEANT #4 —

1966

OFFENSES KNOWN TO THE POLICE BY  
CENSUS TRACT

<u>TRACT</u>	<u>OFFENSES</u>	<u>RANK</u>	<u>TRACT</u>	<u>OFFENSES</u>	<u>RANK</u>
28	3961	1	18	352	46
29	1862	2	4	336	47
Unknown	1809	3	46	323	48
34	1401	4	49	311	49
27	1289	5	2	307	50
25	1200	6	86	304	51
26	1144	7	19	295	52
22	1089	8	11	294	53
23	1040	9	45-A	291	54
48	934	10	72	288	55
13	931	11	9	278	56
57	734	12	78	275	57
36	732	13	53	273	58
30	707	14	65	268	59
21	674	15	44	263	60
24	656	16	31	259	61
37	643	17	12	253	62
15	640	18	64	249	63
62	608	19	73	246	64
17	607	20	47-B	244	65
47-A	607	20	45-B	218	66
55	596	21	74	208	67
16	588	22	67	202	68
33	588	22	60	184	69
66	567	23	5	166	70
77	535	24	75	159	71
39	526	25	61	156	72
59	508	26	85	138	73
32	500	27	83	131	74
40	496	28	50	130	75
51	490	29	43-B	130	75
58	476	30	63	129	76
38	475	31	69	106	77
42	473	32	56	103	78
14	453	33	43-A	75	79
35	450	34	71	25	80
3	444	35	76	22	81
54	443	36	84	12	82
41	439	37	87	12	82
6	429	38	70	10	83
7	419	39	1	5	84
68	406	40	80	5	84
20	395	41	81	3	85
52	392	42	82	1	86
10	383	43			
8	382	44			
79	359	45			

TOTAL KNOWN OFFENSES 43,519



1966

OFFENSES KNOWN (JUVENILE) BY  
CENSUS TRACT

<u>RANK</u>	<u>TRACT</u>	<u>OFFENSES</u>	<u>RANK</u>	<u>TRACT</u>	<u>OFFENSES</u>	<u>RANK</u>
46	28	487	1	33	82	39
47	22	222	2	52	81	40
48	13	193	3	14	80	41
49	62	192	4	68	80	41
50	48	182	5	73	80	41
51	25	180	6	4	75	42
52	23	179	7	78	74	43
53	26	176	8	10	71	44
54	55	169	9	41	70	45
55	29	161	10	45-B	69	46
56	59	156	11	18	67	47
57	47-A	152	12	64	66	48
58	30	149	13	32	65	49
59	15	146	14	49	64	50
60	39	146	14	9	62	51
61	57	143	15	44	60	52
62	27	141	16	19	59	53
63	17	138	17	46	59	53
64	6	131	18	12	58	54
65	34	130	19	74	56	55
66	36	130	19	72	55	56
67	24	129	20	60	52	57
68	70	127	21	53	50	58
69	16	123	22	61	50	58
70	21	121	23	47-B	49	59
71	58	114	24	75	41	60
72	Unknown	113	25	65	38	61
73	38	109	26	67	36	62
74	3	108	27	69	34	63
75	42	106	28	31	30	64
75	37	105	29	83	28	65
76	40	105	29	43-B	27	66
77	79	104	30	56	22	67
78	54	99	31	50	21	68
79	45-A	96	32	63	21	68
80	77	95	33	5	20	69
81	8	94	34	85	17	70
82	2	89	35	43-A	15	71
82	51	89	35	71	8	72
83	66	89	35	70	7	73
84	86	89	35	76	7	73
84	11	88	36	80	2	74
85	35	86	37	84	2	74
86	20	84	38	81	1	75

TOTAL JUVENILE OFFENSES KNOWN 8,076

VALUE OF PROPERTY STOLEN AND RECOVERED

	<u>1965</u>		<u>1964</u>		<u>1963</u>		<u>1962</u>		<u>1961</u>	
	<u>Stolen</u>	<u>Rec'd</u>	<u>Stolen</u>	<u>Rec'd</u>	<u>Stolen</u>	<u>Rec'd</u>	<u>Stolen</u>	<u>Rec'd</u>	<u>Stolen</u>	<u>Rec'd</u>
Currency Notes, Etc.	347213	29086	248445	9578	240368	16493	193531	23943	172076	21565
Jewelry Precious Metals	134696	10382	78158	11924	99933	8986	40873	7699	59727	11748
Furs	41935	1900	19821	2912	3323	-----	8538	633	9870	1209
Clothing	114741	10394	94490	10925	69107	9841	75925	11821	69941	5227
Locally Stolen Automobiles	1169494	1110505	969580	949465	705383	701009	501643	473788	487978	505703
Miscellaneous	598717	94859	484816	54049	464634	84183	385476	58211	372554	153682
<b>TOTAL</b>	<b>2406796</b>	<b>1257126</b>	<b>1895310</b>	<b>1038853</b>	<b>1582748</b>	<b>820512</b>	<b>1205986</b>	<b>576095</b>	<b>1172146</b>	<b>699134</b>

VALUE OF PROPERTY STOLEN AND RECOVERED

1965

	<u>Jan.</u>	<u>Feb.</u>	<u>March</u>	<u>April</u>	<u>May</u>	<u>June</u>	<u>July</u>	<u>Aug.</u>	<u>Sept.</u>	<u>Oct.</u>	<u>Nov.</u>	<u>Dec.</u>	<u>Total</u>
Currency Stolen	43472	55840	30791	27860	26375	18027	16226	29999	20197	28308	26707	23411	347213
Currency RECOVERED	799	2651	484	5719	828	1579	499	782	390	490	8086	6779	29086
Jewelry Stolen	4309	16428	11715	7602	17838	12248	9743	11351	10349	10696	6722	15695	134696
Jewelry RECOVERED	399	24	216	391	415	2862	1426	250	470	2368	569	992	10382
Furs Stolen	1820	1100	1855	385	3600	0	4000	0	0	13917	2035	13223	41935
Furs RECOVERED	0	900	0	0	0	0	0	0	0	0	0	1000	1900
Clothing Stolen	11210	7605	5389	11278	5668	6129	4879	4880	11606	16978	11591	17528	114741
Clothing RECOVERED	263	812	204	552	2117	1024	553	781	408	731	454	2495	10394
Autos Stolen	86555	82925	78325	86469	99757	75451	65345	80895	83572	142860	126815	160525	1169494
Autos RECOVERED	89495	80025	77825	84685	91257	71901	63345	65095	85032	137630	111840	152375	1110505
Misc. Stolen	39938	34083	42899	44420	50422	48547	39807	56620	50548	58461	70409	62563	598717
Misc. RECOVERED	8645	5809	5635	4748	6678	5509	7257	7332	6593	9040	21882	5731	94859
TOTAL STOLEN	187304	197981	170974	178014	203660	160402	140000	183745	176272	271220	244279	292945	2406796
TOTAL RECOVERED	99601	90221	84364	96095	101295	82875	73080	74240	92893	150259	142831	169372	1257126

VALUE OF PROPERTY STOLEN, BY TYPE OF CRIME - 1965 - 1964

<u>TYPE OF OFFENSES</u>	<u>PERCENT TOTAL</u>		<u>NUMBER OFFENSES</u>		<u>VALUATION</u>	
	<u>1965</u>	<u>1964</u>	<u>1965</u>	<u>1964</u>	<u>1965</u>	<u>1964</u>
<u>ROBBERY</u>						
Highway, Street, etc.	54.8	53.3	267	216	12038.	1447
Commercial Houses	17.9	24.0	87	97	43431.	2629
Gas Station	7.4	4.9	36	20	4274.	91
Chain Store	.4	1.2	2	5	7950.	675
Residence	7.6	3.5	37	14	13250.	63
Bank	.4	.3	2	1	18508.	1300
Miscellaneous	11.5	12.8	56	52	4078.	236
TOTAL	<u>100.0</u>	<u>100.0</u>	<u>487</u>	<u>405</u>	<u>103429.</u>	<u>6443</u>
<u>BURGLARY</u>						
(A) Residence (Dwelling)						
(1) Night	23.6	26.1	731	664	101399.	9672
(2) Day	13.7	12.7	424	324	72242.	3962
(3) Unknown	4.2	4.1	131	103	20458.	1662
(B) Non-Residence (Store, Office, etc.)						
(1) Night	51.1	49.5	1582	1259	275673.	19396
(2) Day	2.3	3.0	70	76	3141.	1414
(3) Unknown	5.1	4.6	158	117	17352.	1362
TOTAL	<u>100.0</u>	<u>100.0</u>	<u>3096</u>	<u>2543</u>	<u>490265.</u>	<u>37470</u>
<u>LARCENY - Value</u>						
Over \$50	22.8	19.9	2311	2021	496274.	34971
\$5 to \$50	61.0	54.5	6203	5553	143154.	13110
Under \$5	16.2	25.6	1648	2606	4080.	576
TOTAL	<u>100.0</u>	<u>100.0</u>	<u>10162</u>	<u>10180</u>	<u>643508.</u>	<u>48659</u>
<u>LARCENY - Nature</u>						
(A) Pocket Picking	1.4	1.4	141	141	11516.	1175
(B) Purse Snatching	.8	.6	80	60	4195.	159
(C) Shoplifting	10.3	9.1	1047	931	17070.	1471
(D) Thefts from Autos (Except E.)	19.0	16.8	1932	1714	192465.	14436
(E) Thefts-Accessories	17.2	17.6	1751	1786	59624.	6364
(F) Bicycles	15.3	11.4	1556	1157	44311.	3266
(G) From Bldgs, (Except C.)	20.6	20.1	2089	2054	216327.	16173
(H) From any Coin-Opr. Machines (Except G.)	.8	9.9	81	1011	1351.	215
(I) All Other	14.6	13.1	1485	1335	96649.	5397
TOTAL	<u>100.0</u>	<u>100.0</u>	<u>10162</u>	<u>10180</u>	<u>643508.</u>	<u>48659</u>
<u>AUTO THEFTS</u>	<u>100.0</u>	<u>100.0</u>	<u>1161</u>	<u>884</u>	<u>1169494.</u>	<u>96958</u>

1964  
1447  
2629  
91  
675  
63  
1300  
236  
6443

9672  
3962  
1662  
19396  
1414  
1362  
37470

34971  
13110  
576  
48659  
1175  
159  
1471  
14436  
6364  
3266  
16173

215  
5397  
48659  
96958

VALUE OF PROPERTY STOLEN PER MONTH BY TYPE OF CRIME FOR 1965

ROBBERY	Jan.	Feb.	March	April	May	June	July	Aug.	Sept.	Oct.	Nov.	Dec.	TOTAL
Highway, Street, etc.	1606	255	1925	262	529	83	663	2666	1081	643	806	1519	10238
Commercial House	1068	4748	6894	3158	233	1490	753	918	7347	325	2583	13914	43431
Gas Station	259	94	555	1205	109	17	32	60	169	53	155	1566	4274
Chain Store			4000							3950			7950
Residence	20	527	20	855	8107		205	2342	59	279	250	586	13250
Bank					12808					5700			18508
Miscellaneous	627	16	223	697	50	133	634	552	54	323	250	519	4078
TOTAL	3580	5640	9617	10177	21836	1723	2287	6538	8710	11273	4044	18104	103529

BURGLARY

(A) Residence (dwelling)	(1) Night	(2) Day	(3) Unknown	(B) Non-Residence (Store, Office, etc.)	(1) Night	(2) Day	(3) Unknown	TOTAL
	5922	20367	5721		17371	44617	27032	10486
	4080	1653	1041		-----	384	228	5957
	279	195	1254		1065	653	289	1543
					28717	67485	35721	20458
								101399
								72242
								275673
								3141
								17352
								490265

LARCENY - Value

Over \$50	\$5 to \$50	Under \$5	TOTAL
60615	7542	295	68452
34208	7479	244	41931
39009	8047	255	47311
34100	11079	605	45784
35557	12602	270	48429
43066	13866	328	57260
23728	15171	234	39133
29518	14978	286	44782
37375	12052	184	49611
16032	305		73043
56706			44044
54694			65978
11072			17194
862			4080
47698			643508
13234			496274
862			143154
61794			4080
65978			643508

LARCENY - Nature

(A) Pocket Picking	(B) Purse Snatching	(C) Shoplifting	(D) Thefts from Autos (Except E)	(E) Thefts Accessories	(F) Bicycles	(G) From Buildings(Except C)	(H) From any Coin-Operated Machines (Except G)	(I) All Other	TOTAL
1254	1760	636	1162	840	1906	13125	194	5	11516
249	1037	402	633	86	282	4786	3974	46	4195
862	2124	2101	822	1308	1512	7906	44782	2679	17070
20192	15395	13706	13246	9865	1906	12314	14467	11201	192465
3833	4315	5079	5258	5190	3531	4786	4356	5552	59624
582	431	642	2729	4772	7090	7906	7612	1879	44311
39733	13011	21701	17766	14041	16191	12314	14467	11201	216327
192	575	30	194	50	5	25	46	77	1351
1555	3283	3014	3974	12277	13618	4880	7178	28600	96649
68452	41931	47311	45784	48429	57260	39133	44782	65978	643508
86555	82925	78325	86469	99757	75451	65345	80895	83572	1169494

AUTO THEFTS

ARRESTS - MALE AND FEMALE - BY AGE GROUPS (JUVENILES)

10  
and

CLASS 1 OFFENSES	Under 10		11-12		13-14		15		16		17		TOTAL		GRAND TOTAL
	M	F	M	F	M	F	M	F	M	F	M	F	M	F	
	1. Criminal Homicide	-	-	-	-	-	-	-	-	-	-	-	-	-	
(a) Murder-Nonneg. Mnslhtr.	-	-	-	-	-	-	-	-	-	-	-	-	-	-	-
(b) Mnslhtr. by Negligence	-	-	-	-	-	-	-	-	-	-	-	-	-	-	-
2. Rape	5	-	4	-	14	-	10	-	9	-	9	-	51	1	52
3. Robbery	2	-	-	-	2	-	2	-	-	-	1	-	6	-	6
4. Aggravated Assault	46	-	64	12	79	2	36	3	46	-	33	-	304	17	321
5. Burglary, Breaking, etc.	147	19	225	37	313	83	109	61	100	44	91	45	985	289	1274
6. Larceny - Theft	-	-	-	-	-	-	-	-	-	-	-	-	-	-	-
(a) \$50 & Over	-	-	-	-	-	-	-	-	-	-	-	-	-	-	-
(b) Under \$50	-	-	-	-	-	-	-	-	-	-	-	-	-	-	-
7. Auto Theft	-	-	6	1	74	1	92	1	89	1	45	-	306	4	310
Total Class 1 Offenses	<u>200</u>	<u>19</u>	<u>299</u>	<u>50</u>	<u>483</u>	<u>86</u>	<u>251</u>	<u>65</u>	<u>246</u>	<u>46</u>	<u>180</u>	<u>45</u>	<u>1659</u>	<u>311</u>	<u>1970</u>
CLASS 2 OFFENSES															
8. Other Assaults	58	18	70	13	84	24	38	4	39	2	36	1	325	62	387
9. Forgery & Counterfeiting	1	2	2	-	2	-	2	-	2	-	3	-	12	2	14
10. Embezzlement & Fraud	1	-	5	-	8	1	6	-	1	-	5	2	26	3	29
11. Stolen Property	-	-	8	-	6	-	3	-	1	-	4	-	22	-	22
12. Weapon Offenses	11	-	27	-	55	-	28	-	28	-	21	1	170	1	171
13. Commercialized Vice	-	-	-	-	-	-	-	-	-	-	-	-	-	-	-
14. Sex Offenses	6	-	12	3	27	6	13	5	17	4	13	2	88	20	108
15. Family Offenses	-	-	-	-	-	-	-	-	-	-	-	-	-	-	-
16. Narcotic Drug Law	-	-	-	-	-	-	-	-	-	-	-	-	-	-	-
17. State Liquor Law	-	-	-	-	-	-	-	-	-	-	-	-	-	-	-
18. Drunkenness	-	-	-	-	4	-	7	1	15	1	46	1	72	3	75
19. Disorderly Conduct	340	80	289	100	299	125	147	37	176	21	131	21	1382	384	1766
20. Vagrancy	-	-	-	-	-	-	-	-	-	-	4	-	4	-	4
21. Gambling	-	-	-	-	3	-	3	-	6	-	5	-	17	-	17
22. Driving Intoxicated	-	-	-	-	-	-	-	-	1	-	6	-	7	-	7
23. Road & Driving Laws	25	2	24	3	60	2	47	1	597	93	1303	168	2056	269	2325
24. Parking Violations	-	-	-	-	-	-	-	-	-	-	-	-	-	-	-
25. Traffic Laws	1	-	1	-	9	1	23	3	74	9	105	18	213	31	244
26. All Other Offenses	349	31	364	46	556	140	333	89	370	104	336	60	2308	470	2778
Total Class 2 Offenses	<u>792</u>	<u>133</u>	<u>802</u>	<u>165</u>	<u>1113</u>	<u>300</u>	<u>650</u>	<u>141</u>	<u>1330</u>	<u>237</u>	<u>2024</u>	<u>275</u>	<u>6711</u>	<u>1251</u>	<u>7962</u>
CLASS 3 OFFENSES															
27. Suspicion	-	-	-	-	-	-	-	-	-	-	-	-	-	-	-
28. Federal Offenses	1	-	2	-	6	-	2	-	2	-	6	-	19	-	19
29. Non Offense Arrests	134	116	19	10	15	13	13	3	12	6	11	14	204	162	366
Total Class 3 Offenses	<u>135</u>	<u>116</u>	<u>21</u>	<u>10</u>	<u>21</u>	<u>13</u>	<u>15</u>	<u>3</u>	<u>14</u>	<u>6</u>	<u>17</u>	<u>14</u>	<u>223</u>	<u>162</u>	<u>385</u>

	18		19		20		21		22		23		24	
	M	F	M	F	M	F	M	F	M	F	M	F	M	F
<b>CLASS 1 OFFENSES</b>														
1. Criminal Homicide	-	-	-	-	-	-	-	-	-	-	-	-	-	-
(a) Murder-Nonneg. Mnslghtr.	-	-	-	-	-	-	-	-	-	-	-	-	-	-
(b) Mnslghtr. by Negligence	1	-	-	-	-	-	-	-	1	-	-	-	-	-
2. Rape	11	-	1	-	1	-	2	-	3	-	1	-	2	-
3. Robbery	5	1	9	-	5	-	2	-	4	-	1	-	3	2
4. Aggravated Assault	18	1	3	-	1	-	10	-	4	-	2	-	2	-
5. Burglary, Breaking, etc.	39	31	17	23	11	13	6	16	8	16	12	8	10	12
6. Larceny - Theft														
(a) \$50 & Over	17	32	2	23	2	14	3	17	1	16	1	9	1	14
(b) Under \$50	92	32	39	23	33	14	24	17	23	16	24	9	18	14
7. Auto Theft	22	1	25	3	21	6	30	-	36	2	32	4	26	2
<b>CLASS 2 OFFENSES</b>														
8. Total Class 1 Offenses	22	4	1	2	5	1	2	5	6	2	10	1	4	1
9. Other Assaults	-	-	3	1	-	-	-	-	-	-	-	-	-	-
10. Forgery & Counterfeiting	-	-	1	-	-	-	-	-	-	-	-	-	-	-
11. Embezzlement & Fraud	7	-	5	-	2	-	5	-	13	4	4	5	2	3
12. Stolen Property	-	-	3	-	3	-	5	-	9	1	5	3	2	1
13. Weapon Offenses	1	1	7	1	6	-	10	2	13	1	8	3	18	2
14. Commercialized Vice	1	1	3	-	3	-	5	-	9	-	5	-	2	-
15. Sex Offenses	17	1	14	-	8	-	10	-	13	1	8	-	18	2
16. Family Offenses	17	1	14	-	8	-	10	-	13	1	8	-	18	2
17. Narcotic Drug Law	123	3	80	3	91	6	102	6	87	8	78	8	51	2
18. State Liquor Law	31	2	23	1	21	3	21	2	18	6	15	2	14	3
19. Drunkenness	4	2	2	1	2	-	2	-	1	-	1	-	2	-
20. Disorderly Conduct	2	-	1	-	4	-	3	-	5	-	2	-	9	-
21. Vagrancy	14	-	29	-	20	-	20	1	35	4	29	2	27	2
22. Gambling	134	2	116	1	105	3	109	8	99	2	71	5	50	-
23. Driving Intoxicated	48	2	33	2	40	1	28	2	42	2	25	-	17	2
24. Road & Driving Laws	53	3	41	1	31	-	48	3	54	5	36	-	43	5
25. Parking Violations	467	21	387	16	367	23	397	27	420	36	321	33	275	28
26. Traffic Laws														
All Other Offenses	11	-	2	-	5	-	2	-	-	-	2	-	-	-
Total Class 2 Offenses	467	21	387	16	367	23	397	27	420	36	321	33	275	28
<b>CLASS 3 OFFENSES</b>														
27. Suspicion	7	4	12	2	14	-	17	2	20	1	20	4	11	6
28. Federal Offenses	18	4	14	2	19	-	19	2	20	1	22	4	11	6
29. Non Offense Arrests														
Total Class 3 Offenses	577	57	440	41	419	37	440	46	463	53	367	46	304	48
<b>GRAND TOTAL</b>	577	57	440	41	419	37	440	46	463	53	367	46	304	48





Total Class 3 Offenses  
 GRAND TOTAL

	60-64		65 & Over		TOTAL		GRAND TOTAL
	M	F	M	F	M	F	
<b>CLASS 1 OFFENSES</b>							
1. Criminal Homicide							
(a) Murder-Nonneg. Mnslhtr.	1	-	1	-	15	8	23
(b) Mnslhtr. by Negligence	1	-	1	-	11	-	11
Rape	-	-	-	-	16	-	16
2. Robbery	-	-	-	-	52	1	53
3. Aggravated Assault	-	-	-	-	36	7	43
4. Burglary, Breaking, etc.	-	-	-	-	92	1	93
5. Larceny - Theft	16	11	14	9	325	294	619
(a) \$50 & Over	-	-	-	-	-	-	-
(b) Under \$50	-	-	-	-	-	-	-
7. Auto Theft	18	11	17	9	39	3	42
Total Class 1 Offenses	36	22	42	27	586	314	900
<b>CLASS 2 OFFENSES</b>							
8. Other Assaults	7	-	5	1	568	52	620
9. Forgery & Counterfeiting	-	-	-	-	39	9	48
10. Embezzlement & Fraud	1	1	2	-	156	31	187
11. Stolen Property	-	-	-	-	11	-	11
12. Weapon Offenses	2	-	1	-	74	9	83
13. Commercialized Vice	-	1	-	-	28	36	64
14. Sex Offenses	3	-	2	-	127	1	128
15. Family Offenses	1	-	-	-	221	19	240
16. Narcotic Drug Law	-	-	-	-	12	4	16
17. State Liquor Law	2	1	5	-	120	20	140
18. Drunkenness	258	10	218	10	3753	420	4173
19. Disorderly Conduct	11	-	7	-	400	66	466
20. Vagrancy	17	1	7	-	130	7	137
21. Gambling	19	3	19	4	219	38	257
22. Driving Intoxicated	24	1	25	-	1143	71	1214
23. Road & Driving Laws	12	-	10	1	1211	56	1267
24. Parking Violations	-	-	-	-	-	-	-
25. Traffic Laws	8	-	8	-	470	32	502
26. All Other Offenses	4	-	8	2	835	73	908
Total Class 2 Offenses	369	18	317	18	9517	944	10461
<b>CLASS 3 OFFENSES</b>							
27. Suspicion	-	-	-	-	-	-	-
28. Federal Offenses	-	-	-	-	25	-	25
29. Non Offense Arrests	16	3	12	10	374	104	478
Total Class 3 Offenses	16	3	12	10	399	104	503
<b>GRAND TOTAL</b>	403	32	346	37	10502	1362	11864

RACE OF PERSONS ARRESTED  
(EXCEPT TRAFFIC)

CLASSIFICATION OF OFFENSES	TOTAL UNDER 18	CAUCASIAN	NEGRO
Murder, Non-neg.			
Manslaughter	0		
Manslaughter by Negligence	0		
Forcible Rape	6	1	5
Robbery	52	22	30
Aggravated Assault	7	6	1
Burglary-Breaking or Entering	321	206	115
Larceny-Theft (Except Auto Theft)	1,274	886	388
Auto Theft	310	202	108
Other Assaults	387	217	170
Arson	10	7	3
Forgery and Counterfeiting	14	6	8
Fraud	29	27	2
Embezzlement			
Stolen Property, Buying Receiving, Possessing	22	14	8
Vandalism	569	455	114
Weapons; Carrying, Possessing, Etc.	171	120	51
Prostitution and Commercialized Vice	4	2	2
Sex Offenses	108	74	34
Narcotic Drug Laws	1		1
Opium or Cocaine			
Marijuana	1		1
Synthetic Narcotics			
Other Dangerous Non- Narcotic Drugs			
Gambling	17	6	11
Bookmaking			
Numbers and Lottery			
All Other Gambling	17	6	11
Offenses Against Family and Children			
Driving Under the Influence	7	7	
Liquor Laws	9	6	3
Drunkenness	75	65	10
Disorderly Conduct	1,727	1,091	636
Vagrancy	4	4	
All Other Offenses (Except Traffic)	1,940	1,475	465
Suspicion			
Curfew and Loitering Law Violations	47	36	11
Run-Aways	251	173	78
TOTAL	<u>7,362</u>	<u>5,108</u>	<u>2,254</u>

165

RACE OF PERSONS ARRESTED  
(EXCEPT TRAFFIC)

CLASSIFICATION OF OFFENSES	TOTAL OVER 18	CAUCASIAN	NEGRO	INDIAN	CHINESE	ALL OTHER
Murder, Non-neg.						
Manslaughter	23	6	17			
Manslaughter by Negligence	11	10	1			
Forcible Rape	16	8	8			
Robbery	53	35	18			
Aggravated Assault	43	10	32	1		
Burglary-Breaking or Entering	93	50	43			
Larceny-Theft (Except Auto Theft)	619	435	180	4		
Auto Theft	42	29	13			
Other Assaults	620	364	254	2		
Arson	-	-	-			
Forgery and Counterfeiting	48	36	12			
Fraud	171	110	59	2		
Embezzlement	16	12	3	1		
Stolen Property, Buying Receiving, Possessing	11	8	3			
Vandalism	50	37	13			
Weapons, Carrying, Possessing, Etc.	83	34	48			
Prostitution and Commercialized Vice	64	31	33			
Sex Offenses	128	96	32			
Narcotic Drug Laws	16	1	6	9		
Opium	11	1	2			
Marijuana	3	1	2			
Synthetic Narcotics	1	-	1			
Other Dangerous Non- Narcotic Drugs	-	-	-			
Gambling	257	67	189	1		
Bookmaking	11	11	-			
Numbers and Lottery	109	13	96			
All Other Gambling	137	43	93	1		
Offenses Against Family and Children	240	152	86	2		
Driving Under the Influence	1,214	966	239	9		
Liquor Laws	140	73	66	1		
Drunkenness	4,173	3,291	823	57	1	1
Disorderly Conduct	466	228	233	4	1	
Vagrancy	137	105	27	4	1	
All Other Offenses (Except Traffic)	858	530	324	4		
Suspicion	-	-	-			
<b>TOTAL</b>	<u>9,592</u>	<u>6,724</u>	<u>2,762</u>	<u>102</u>	<u>3</u>	<u>1</u>

ARRESTS - BY PARTICIPATING UNITS

CLASS	SCOUT CREWS	PATROL WAGON	FOOT PATROL	DETS.	MORALS SQUAD	CYCLE OFFRS.	STNRY TRAF	SPEC. POL.	TRAF. ACC.	CRIME PREV.	RANK OFFRS.	TOTAL
<b>CLASS 1 OFFENSES</b>												
1. Criminal Homicide												
(a) Murder-Nonneg. Mnslghtr.	1			16					1		1	23
(b) Mnslghtr. by Negligence									8		1	11
2. Rape	1	2	2	1						16		22
3. Robbery	3	7	2	17	2				13	57	2	105
4. Aggravated Assault	17	6		11	5			1	4	5	1	50
5. Burglary, Breaking, etc.	32	19	4	23	7				9	316	3	414
6. Larceny - Theft												
(a) \$50 & Over	15	7	3	20	3			12	3	65	2	130
(b) Under \$50	55	154	20	85	5			781	16	643	2	1763
7. Auto Theft	7	10	4	17					8	306		352
Total Class 1 Offenses	<u>131</u>	<u>209</u>	<u>36</u>	<u>190</u>	<u>22</u>	<u>6</u>	<u>0</u>	<u>794</u>	<u>62</u>	<u>1408</u>	<u>12</u>	<u>2870</u>
<b>CLASS 2 OFFENSES</b>												
8. Other Assaults	281	240	38	12	6	1	1	2	22	377	27	1007
9. Forgery & Counterfeiting	10	7	3	19	2				5	15	1	62
10. Embezzlement & Fraud	32	34	5	75	12	1		17	12	17	11	216
11. Stolen Property	2			3				1		27		33
12. Weapon Offenses	50	18	2	5	10	4		1	20	143	1	254
13. Commercialized Vice	5	2			59				2			68
14. Sex Offenses	17	13			14				1	186		236
15. Family Offenses	105	87	10	3	4	1			6	13	11	240
16. Narcotic Drug Law	3	2			10			1		1		17
17. State Liquor Law	12	5	3		47			75	2	5		149
18. Drunkenness	1715	1314	542	18	87	67	3	18	453	5	26	4248
19. Disorderly Conduct	184	95	33	2	159	6	2	16	70	1665		2232
20. Vagrancy	51	39	31	1	1	3		1	12	2		141
21. Gambling	5	5			251				3	10		274
22. Driving Intoxicated	528	236	33	2	2	27	2	7	374	2	8	1221
23. Road & Driving Laws	1108	431	53	7	5	79	9	12	1852	31	5	3592
24. Parking Violations	1											
25. Traffic Laws	225	112	19	1	5	29	1	19	327	4		746
26. All Other Offenses	786	464	91	27	43	8	2	74	177	1966	48	3686
Total Class 2 Offenses	<u>5120</u>	<u>3104</u>	<u>864</u>	<u>177</u>	<u>717</u>	<u>226</u>	<u>20</u>	<u>246</u>	<u>3338</u>	<u>4469</u>	<u>142</u>	<u>18423</u>
<b>CLASS 3 OFFENSES</b>												
27. Suspicion												
28. Federal Offenses	8	7		5	1			6	2	13		44
29. Non Offense Arrests	290	249	49	82	12	1		8	50	98	5	844
Total Class 3 Offenses	<u>298</u>	<u>256</u>	<u>51</u>	<u>87</u>	<u>13</u>	<u>1</u>	<u>0</u>	<u>14</u>	<u>52</u>	<u>111</u>	<u>5</u>	<u>888</u>
GRAND TOTAL	5549	3569	951	454	752	233	20	1054	3452	5988	159	22181

Total Class 3 Offenses

GRAND TOTAL

5549 3569 951 454 752 233 1962 1054 3452 5988 159 22181

	GUILITY AS CHG.	RE-LEAS-ED	DIS-CHG. ED	CONT. TO CALL	GRAND JURY	NO AFF. FILED	OFF DOCK-ET	DEL O.A. HOSP.	ADULT STATE TO HOSP.	ADULT TO J.C.	DE CEAS-ED	PEND-ING	TOTAL
1. Criminal Homicide	-	-	-	-	20	-	-	-	-	-	3	-	23
(a) Murder-Nonneg. Mnslghtr.	-	-	-	-	11	-	-	-	-	-	-	-	11
(b) Mnslghtr. by Negligence	-	-	2	-	14	-	-	-	-	-	-	-	16
2. Rape	-	-	-	1	50	-	2	-	-	-	-	-	53
3. Robbery	-	-	-	3	35	-	1	-	-	-	-	1	43
4. Aggravated Assault	1	-	2	3	84	1	4	-	-	-	-	1	93
5. Burglary, Breaking, etc.	-	-	2	1	-	-	-	-	-	-	-	-	-
6. Larceny - Theft	-	-	8	3	30	-	5	-	-	-	-	-	59
(a) \$50 & Over	13	-	6	24	6	31	-	-	1	1	-	7	560
(b) Under \$50	484	-	2	5	6	1	4	-	1	-	-	-	42
7. Auto Theft	23	-	22	37	256	33	16	0	2	1	3	9	900
Total Class 1 Offenses	521	0	22	37	256	33	16	0	2	1	3	9	900
CLASS 2 OFFENSES													
8. Other Assaults	415	-	31	75	-	-	92	-	-	-	1	6	620
9. Forgery & Counterfeiting	-	-	1	-	45	-	1	-	-	-	-	1	48
10. Embezzlement & Fraud	39	-	13	10	73	-	46	-	2	-	-	4	187
11. Stolen Property	3	-	2	-	5	-	1	-	-	-	-	-	11
12. Weapon Offenses	16	-	5	2	58	-	2	-	-	-	-	-	83
13. Commercialized Vice	58	-	3	1	-	-	-	-	-	-	-	2	64
14. Sex Offenses	48	-	7	3	56	-	4	-	-	6	-	4	128
15. Family Offenses	128	-	4	23	12	-	24	-	-	41	-	8	240
16. Narcotic Drug Law	-	-	-	-	14	-	2	-	-	-	-	-	16
17. State Liquor Law	124	-	7	3	-	-	1	-	-	5	-	-	140
18. Drunkenness	4016	-	11	88	-	2	8	-	4	-	3	41	4173
19. Disorderly Conduct	431	-	6	16	-	-	13	-	-	-	-	-	466
20. Vagrancy	123	-	2	8	-	-	2	-	1	-	1	-	137
21. Gambling	240	-	7	1	8	-	1	-	-	-	-	-	257
22. Driving Intoxicated	1176	-	9	9	-	-	3	-	2	-	1	14	1214
23. Road & Driving Laws	1237	-	2	6	-	-	11	-	-	-	1	10	1267
24. Parking Violations	-	-	-	-	-	-	-	-	-	-	-	-	-
25. Traffic Laws	459	-	2	6	1	-	29	-	-	-	-	5	502
26. All Other Offenses	494	-	39	76	7	1	67	-	3	214	7	7	908
Total Class 2 Offenses	9007	0	151	327	279	3	307	0	121	267	6	102	10461
CLASS 3 OFFENSES													
27. Suspicion	-	-	-	-	-	-	-	-	-	-	-	-	-
28. Federal Offenses	-	-	-	-	-	1	-	24	-	-	-	-	25
29. Non Offense Arrests	8	77	1	-	1	-	13	194	180	-	-	4	478
Total Class 3 Offenses	8	77	1	0	1	1	13	218	180	0	0	4	503
GRAND TOTAL	9536	77	174	364	536	37	336	218	194	267	10	115	11864

ARRESTS - MUNICIPAL COURT DISPOSITIONS - 1965

ARRESTS - MUNICIPAL COURT SENTENCES - 1965

CLASS	OFFENSES	COSTS ONLY	FINE AND COSTS	DAYS AND COSTS	DAYS AND FINE ONLY	TRAF. VIOL. FINE ONLY	PEACE BOND	PRO-BATION	NO SENTENCE	OTHER PEND-ING	TOTAL
1.	Criminal Homicide	-	-	-	-	-	-	-	3	20	23
	(a) Murder-Nonneg. Mnslghtr.	-	-	-	-	-	-	-	-	11	11
	(b) Mnslghtr. by Negligence	-	-	-	-	-	-	-	2	14	16
2.	Rape	-	-	-	-	-	-	-	3	50	53
3.	Robbery	-	-	-	-	-	-	-	6	36	43
4.	Aggravated Assault	-	-	-	-	-	-	-	7	85	93
5.	Burglary, Breaking, etc.	1	1	-	-	-	-	-	-	-	-
6.	Larceny - Theft	1	4	7	4	-	-	-	-	-	-
	(a) \$50 & Over	15	188	43	185	-	-	62	12	31	59
	(b) Under \$50	1	1	12	7	-	-	3	53	14	560
7.	Auto Theft	18	194	62	196	0	0	65	12	6	42
	Total Class 1 Offenses	68	86	65	121	1	76	42	155	6	620
CLASS 2 OFFENSES											
8.	Other Assaults	16	12	5	16	-	-	1	2	46	48
9.	Forgery & Counterfeiting	-	-	-	-	-	-	-	56	79	187
10.	Embezzlement & Fraud	-	-	-	-	-	-	-	3	5	11
11.	Stolen Property	1	8	3	4	-	-	1	9	58	83
12.	Weapon Offenses	-	5	40	9	-	-	2	4	2	64
13.	Commercialized Vice	-	-	17	25	-	-	5	18	61	128
14.	Sex Offenses	14	-	48	18	2	-	54	84	20	240
15.	Family Offenses	-	-	-	-	-	-	-	1	15	16
16.	Narcotic Drug Law	-	-	-	-	-	-	-	16	-	16
17.	State Liquor Law	8	102	-	14	-	-	-	16	-	140
18.	Drunkennes	863	1974	527	566	16	-	72	113	42	4173
19.	Disorderly Conduct	137	278	6	8	1	-	4	32	-	466
20.	Vagrancy	19	28	50	13	10	-	3	14	-	137
21.	Gambling	18	210	-	9	-	-	1	9	10	257
22.	Driving Intoxicated	3	12	85	1069	5	-	1	23	16	1214
23.	Road & Driving Laws	170	927	22	104	-	-	6	19	11	1267
24.	Parking Violations	-	-	-	-	8	-	-	-	-	-
25.	Traffic Laws	43	118	50	243	-	-	4	35	8	502
26.	All Other Offenses	84	127	18	23	1	263	3	368	22	908
	Total Class 2 Offenses	1445	3887	936	2243	41	339	199	961	401	10461
CLASS 3 OFFENSES											
27.	Suspicion	-	-	-	-	-	-	-	-	-	-
28.	Federal Offenses	1	1	5	2	-	-	-	25	-	25
29.	Non Offense Arrests	1	1	5	2	0	0	0	461	8	478
	Total Class 3 Offenses	2	2	10	4	0	0	0	486	8	503
	GRAND TOTAL	1464	4082	1003	2441	41	339	264	1545	676	11864

1965  
ADULT ARRESTS - MUNICIPAL COURT - INSTITUTIONS SENTENCED

503  
11864  
8  
676  
486  
1545  
0  
264  
0  
339  
0  
9  
0  
41  
2  
2441  
5  
1003  
1  
4082  
1  
1464  
GRAND TOTAL

	LUCAS COUNTY JAIL	WORK- HOUSE	CITY JAIL	NO INST.	BOUND OVER TO GRAND JURY, PENDING	TOTAL
<b>CLASS 1 OFFENSES</b>						
1. Criminal Homicide						
(a) Murder-Nonneg. Mnslhtr.	-	-	-	3	20	23
(b) Mnslhtr. by Negligence	-	-	-	-	11	11
2. Rape	-	-	-	2	14	16
3. Robbery	-	-	-	3	50	53
4. Aggravated Assault	-	-	-	7	36	43
5. Burglary, Breaking, etc.	-	-	-	8	85	93
6. Larceny - Theft						
(a) \$50 & Over	2	7	-	19	31	59
(b) Under \$50	42	78	1	426	13	560
7. Auto Theft	1	17	-	18	6	42
Total Class 1 Offenses	<u>45</u>	<u>102</u>	<u>1</u>	<u>486</u>	<u>266</u>	<u>900</u>
<b>CLASS 2 OFFENSES</b>						
8. Other Assaults	8	96	-	510	6	620
9. Forgery & Counterfeiting	-	-	-	2	46	48
10. Embezzlement & Fraud	4	10	-	94	79	187
11. Stolen Property	-	1	-	4	6	11
12. Weapon Offenses	1	4	-	20	58	83
13. Commercialized Vice	23	17	-	22	2	64
14. Sex Offenses	2	32	-	34	60	128
15. Family Offenses	1	44	-	174	21	240
16. Narcotic Drug Laws	-	-	-	1	15	16
17. State Liquor Laws	-	3	-	137	-	140
18. Drunkenness	65	825	-	3246	37	4173
19. Disorderly Conduct	-	9	-	457	-	466
20. Vagrancy	1	59	-	77	-	137
21. Gambling	-	1	-	247	9	257
22. Driving Intoxicated	92	1026	2	79	15	1214
23. Road & Driving Laws	2	98	-	1156	11	1267
24. Parking Violations	-	-	-	-	-	-
25. Traffic Laws	9	200	-	286	7	502
26. All Other Offenses	2	30	-	859	17	908
Total Class 2 Offenses	<u>210</u>	<u>2455</u>	<u>2</u>	<u>7405</u>	<u>389</u>	<u>10461</u>
<b>CLASS 3 OFFENSES</b>						
27. Suspicion	-	-	-	-	-	-
28. Federal Offenses	-	-	-	25	-	25
29. Non-Offense Arrests	-	6	-	467	5	478
Total Class 3 Offenses	<u>0</u>	<u>6</u>	<u>-</u>	<u>492</u>	<u>5</u>	<u>503</u>
<b>GRAND TOTAL</b>	<u>255</u>	<u>2563</u>	<u>3</u>	<u>8383</u>	<u>660</u>	<u>11864</u>

## ARRESTS - MUNICIPAL COURT LENIENCY - 1965

	FINE SUSP.	DAYS SUSP.	BOTH SUSP.	BOUND OVER TO GRAND JURY, PENDING	OTHER	TOTAL
CLASS 1 OFFENSES						
1. Criminal Homicide						
(a) Murder-Nonneg. Mnslgtr.	-	-	-	20	3	23
(b) Mnslgtr. by Negligence	-	-	-	11	-	11
2. Rape	-	-	-	14	2	16
3. Robbery	-	-	-	50	3	53
4. Aggravated Assault	-	-	-	36	7	43
5. Burglary, Breaking, etc.	-	-	-	86	7	93
6. Larceny - Theft						
(a) \$50 & Over	-	-	2	31	26	59
(b) Under \$50	5	116	5	13	421	560
7. Auto Theft	1	1	-	6	34	42
Total Class 1 Offenses	<u>6</u>	<u>117</u>	<u>7</u>	<u>267</u>	<u>503</u>	<u>900</u>
CLASS 2 OFFENSES						
8. Other Assaults	16	78	5	6	515	620
9. Forgery & Counterfeiting	-	-	-	46	2	48
10. Embezzlement & Fraud	2	7	1	79	98	187
11. Stolen Property	-	-	-	6	5	11
12. Weapon Offenses	1	1	1	58	22	83
13. Commercialized Vice	-	10	-	2	52	64
14. Sex Offenses	-	8	-	60	60	128
15. Family Offenses	3	20	3	20	194	240
16. Narcotic Drug Laws	-	-	-	15	1	16
17. State Liquor Laws	5	11	-	-	124	140
18. Drunkenness	358	209	18	40	3548	4173
19. Disorderly Conduct	47	4	-	-	415	466
20. Vagrancy	13	9	2	-	113	137
21. Gambling	3	8	1	11	234	257
22. Driving Intoxicated	11	20	2	16	1165	1214
23. Road & Driving Laws	38	26	2	10	1191	1267
24. Parking Violations	-	-	-	-	-	-
25. Traffic Laws	14	74	-	6	408	502
26. All Other Offenses	31	11	-	17	849	908
Total Class 2 Offenses	<u>542</u>	<u>496</u>	<u>35</u>	<u>392</u>	<u>8996</u>	<u>10461</u>
CLASS 3 OFFENSES						
27. Suspicion	-	-	-	-	-	-
28. Federal Offenses	-	-	-	-	25	25
29. Non-Offense Arrests	-	-	-	5	473	478
Total Class 3 Offenses	<u>0</u>	<u>0</u>	<u>0</u>	<u>5</u>	<u>498</u>	<u>503</u>
GRAND TOTAL	<u>548</u>	<u>613</u>	<u>42</u>	<u>664</u>	<u>9997</u>	<u>11864</u>



11864  
503  
478  
25  
10461  
908  
502  
1267  
1214  
257  
137  
466  
4173  
140  
16  
240  
128  
64  
83  
11  
187  
48  
620  
900  
42  
560  
59  
93  
43  
53  
16  
11  
23

CLASS	OFFENSES	Guilty as Charged			No Bill Reported		Indict. Nollied		Pending Inactive		Defendants Awaiting Trial		TOTAL
		Charged	Guilty	Not Guilty	Reported	Nollied	Inactive	Pending	Awaiting Trial	TOTAL			
1.	Criminal Homicide	10	2	-	-	2	-	6	-	-	-	20	
	(a) Murder-Nonneg. Mnslhtr.	1	1	-	7	-	-	2	-	-	-	11	
	(b) Mnslhtr. by Negligence	3	-	9	-	1	-	1	-	-	-	14	
2.	Rape	35	-	3	-	-	-	12	-	-	-	50	
3.	Robbery	17	1	4	-	-	-	11	-	-	-	35	
4.	Aggravated Assault	57	-	3	-	2	-	22	-	-	-	84	
5.	Burglary, Breaking, etc.	19	1	3	3	1	-	5	-	-	-	30	
6.	Larceny - Theft	6	-	-	-	-	-	-	-	-	-	6	
	(a) \$50 & Over	4	-	-	-	-	-	2	-	-	-	6	
	(b) Under \$50	152	5	29	-	7	-	61	-	-	-	256	
7.	Auto Theft												
	Total Class 1 Offenses												
CLASS 2 OFFENSES													
8.	Other Assaults	30	-	4	4	-	-	11	-	-	-	45	
9.	Forgery & Counterfeiting	35	-	14	14	1	-	23	-	-	-	73	
10.	Embezzlement & Fraud	4	-	-	-	-	-	1	-	-	-	5	
11.	Stolen Property	27	3	12	-	4	-	12	-	-	-	58	
12.	Weapon Offenses	-	-	-	-	-	-	-	-	-	-	-	
13.	Commercialized Vice	21	-	5	5	5	-	25	-	-	-	56	
14.	Sex Offenses	4	-	3	3	2	-	3	-	-	-	12	
15.	Family Offenses	5	-	1	1	1	-	7	-	-	-	14	
16.	Narcotic Drug Law	-	-	-	-	-	-	-	-	-	-	-	
17.	State Liquor Law	-	-	-	-	-	-	-	-	-	-	-	
18.	Drunkenness	-	-	-	-	-	-	-	-	-	-	-	
19.	Disorderly Conduct	-	-	-	-	-	-	-	-	-	-	-	
20.	Vagrancy	-	-	-	-	-	-	-	-	-	-	-	
21.	Gambling	3	-	1	1	1	-	3	-	-	-	8	
22.	Driving Intoxicated	-	-	-	-	-	-	-	-	-	-	-	
23.	Road & Driving Laws	-	-	-	-	-	-	-	-	-	-	-	
24.	Parking Violations	-	-	-	-	-	-	-	-	-	-	-	
25.	Traffic Laws	-	-	1	1	-	-	-	-	-	-	1	
26.	All Other Offenses	-	-	5	5	-	-	2	-	-	-	7	
	Total Class 2 Offenses	129	3	46	46	14	-	87	-	-	0	279	
CLASS 3 OFFENSES													
27.	Suspicion	-	-	-	-	-	-	-	-	-	-	-	
28.	Federal Offenses	-	-	-	-	-	-	-	-	-	-	-	
29.	Non Offense Arrests	0	0	0	0	0	-	1	-	-	0	1	
	Total Class 3 Offenses												
GRAND TOTAL		281	8	75	75	21	-	149	-	-	2	536	

CHARGES AGAINST PERSONS - BY COMMON PLEAS COURT  
OUTCOME - 1965

PERSONS CHARGED - BY INSTITUTIONS SENTENCED - 1965

	<u>OHIO</u>	<u>OHIO</u>	<u>LUCAS</u>	<u>LIMA</u>				
	<u>PEN</u>	<u>STATE</u>	<u>WOMENS</u>	<u>COUNTY</u>	<u>STATE</u>	<u>NO</u>	<u>PEND-</u>	<u>TOTAL</u>
		<u>REFTY</u>	<u>REFTY</u>	<u>JAIL</u>	<u>HOSP.</u>	<u>INST.</u>	<u>ING</u>	
<b>CLASS 1 OFFENSES</b>								
1. Criminal Homicide								
(a) Murder-Nonneg. Mnslhtr.	3	-	3	-	2	6	6	20
(b) Mnslhtr. by Negligence	-	-	-	-	-	9	2	11
2. Rape	-	-	-	-	2	11	1	14
3. Robbery	14	9	-	1	1	13	12	50
4. Aggravated Assault	2	4	2	2	1	13	11	35
5. Burglary, Breaking, etc.	19	11	-	1	2	31	20	84
6. Larceny - Theft								
(a) \$50 & Over	3	4	-	2	-	16	5	30
(b) Under \$50	-	-	-	-	-	6	-	6
7. Auto Theft	-	1	-	2	-	1	2	6
Total Class 1 Offenses	<u>41</u>	<u>29</u>	<u>5</u>	<u>8</u>	<u>8</u>	<u>106</u>	<u>59</u>	<u>258</u>
<b>CLASS 2 OFFENSES</b>								
8. Other Assaults	-	-	-	-	-	-	-	-
9. Forgery & Counterfeiting	15	2	2	1	-	15	10	45
10. Embezzlement & Fraud	5	5	1	2	-	38	22	73
11. Stolen Property	-	-	-	1	-	3	1	5
12. Weapon Offenses	3	-	-	11	1	32	11	58
13. Commercialized Vice	-	-	-	-	-	-	-	-
14. Sex Offenses	3	1	-	1	3	23	25	56
15. Family Offenses	1	-	-	1	-	8	2	12
16. Narcotic Drug Laws	2	1	-	-	-	4	7	14
17. State Liquor Laws	-	-	-	-	-	-	-	-
18. Drunkenness	-	-	-	-	-	-	-	-
19. Disorderly Conduct	-	-	-	-	-	-	-	-
20. Vagrancy	-	-	-	-	-	-	-	-
21. Gambling	-	-	-	-	-	5	3	8
22. Driving Intoxicated	-	-	-	-	-	-	-	-
23. Road & Driving Laws	-	-	-	-	-	-	-	-
24. Parking Violations	-	-	-	-	-	-	-	-
25. Traffic Laws	-	-	-	-	-	1	-	1
26. All Other Offenses	-	-	-	-	-	5	2	7
Total Class 2 Offenses	<u>29</u>	<u>9</u>	<u>3</u>	<u>17</u>	<u>4</u>	<u>134</u>	<u>83</u>	<u>277</u>
<b>CLASS 3 OFFENSES</b>								
27. Suspicion	-	-	-	-	-	-	-	-
28. Federal Offenses	-	-	-	-	-	-	-	-
29. Non-Offense Arrests	-	-	-	-	-	-	1	1
Total Class 3 Offenses	<u>0</u>	<u>0</u>	<u>0</u>	<u>0</u>	<u>0</u>	<u>0</u>	<u>1</u>	<u>1</u>
<b>GRAND TOTAL</b>	<u>70</u>	<u>38</u>	<u>8</u>	<u>25</u>	<u>12</u>	<u>240</u>	<u>143</u>	<u>533</u>

CRIME PREVENTION BUREAU

	<u>1965</u>	<u>1964</u>	<u>1963</u>	<u>1962</u>	<u>1961</u>
COMPLAINTS RECEIVED	5,949	6,222	5,536	5,614	5,428
<u>DISPOSITIONS</u>					
Cleared by Arrest	1,306	1,294	1,084	1,007	1,003
Exceptionally Cleared	2,793	2,626	2,249	2,130	2,011
Inactive	1,115	1,420	1,314	1,448	1,355
Unfounded	147	205	225	186	187
Special Investigations	588	677	661	843	872
TOTAL DISPOSITIONS	<u>5,949</u>	<u>6,222</u>	<u>5,536</u>	<u>5,614</u>	<u>5,428</u>
<u>ARRESTS BY CPB MEMBERS</u>					
Juveniles cited to court	2,341	2,301	1,850	1,681	1,515
Juvenile cases adjusted, detained, warned and released	<u>3,568</u>	<u>3,678</u>	<u>3,162</u>	<u>3,007</u>	<u>2,914</u>
TOTAL JUVENILE ARRESTS	5,909	5,979	5,012	4,688	4,429
ADULT ARRESTS	<u>282</u>	<u>339</u>	<u>286</u>	<u>249</u>	<u>274</u>
TOTAL ARRESTS	<u>6,191</u>	<u>6,318</u>	<u>5,298</u>	<u>4,937</u>	<u>4,703</u>
<u>DETENTION OF ADULT FEMALES IN CITY JAIL</u>					
	1,366	1,224	1,319	1,203	1,110

This facility is under the supervision of the Commanding Officer of the Crime Prevention Bureau.

The number of complaints assigned to the Crime Prevention Bureau decreased 4.4% during 1965 compared to 1964.

69.0% of the cases assigned were cleared  
2.5% of the cases were unfounded

Arrests by members of the Crime Prevention Bureau decreased 3.6% over the previous year.

## DEPARTMENTAL - JUVENILE ARRESTS (Cited &amp; Adjusted)

	Juv. Boys Cited Court	Juv. Girls Cited Court	Juv. Boys Cases Adj.	Juv. Girls Cases Court	Total Cited Court	Total Cases Adj.	GRAND TOTAL
CLASS 1 OFFENSES							
1. Criminal Homicide							
(a) Murder-Nonneg.Mnslghtr.	--	--	--	--	--	--	--
(b) Mnslghtr. by Negligence	--	--	--	--	--	--	--
2. Rape	6	--	--	--	6	--	6
3. Robbery	50	1	1	--	51	1	52
4. Aggravated Assault	7	--	--	--	7	--	7
5. Burglary, Breaking, etc.	258	12	46	5	270	51	321
6. Larceny - Theft							
(a) \$50 & Over	57	5	9	1	62	10	72
(b) Under \$50	608	243	311	40	851	351	1202
7. Auto Theft	292	3	14	1	295	15	310
Total Class 1 Offenses	<u>1278</u>	<u>264</u>	<u>381</u>	<u>47</u>	<u>1542</u>	<u>428</u>	<u>1970</u>
CLASS 2 OFFENSES							
8. Other Assaults	111	14	214	48	125	262	387
9. Forgery & Counterfeiting	11	2	1	--	13	1	14
10. Embezzlement & Fraud	14	3	12	--	17	12	29
11. Stolen Property	22	--	--	--	22	--	22
12. Weapon Offenses	51	1	119	--	52	119	171
13. Commercialized Vice	1	3	--	--	4	--	4
14. Sex Offenses	62	20	26	--	82	26	108
15. Family Offenses	--	--	--	--	--	--	--
16. Narcotic Drug Laws	1	--	--	--	1	--	1
17. State Liquor Laws	7	2	--	--	9	--	9
18. Drunkenness	72	3	--	--	75	--	75
19. Disorderly Conduct	204	30	1178	354	234	1532	1766
20. Vagrancy	4	--	--	--	4	--	4
21. Gambling	14	--	3	--	14	3	17
22. Driving Intoxicated	7	--	--	--	7	--	7
23. Road & Driving Laws	1924	264	132	5	2188	137	2325
24. Parking Violations	--	1	--	--	1	--	1
25. Traffic Laws	212	1	31	--	213	31	244
26. All Other Offenses	1278	335	1030	135	1613	1165	2778
Total Cass 2 Offenses	<u>3995</u>	<u>679</u>	<u>2746</u>	<u>542</u>	<u>4674</u>	<u>3288</u>	<u>7962</u>
CLASS 3 OFFENSES							
27. Suspicion	--	--	--	--	--	--	--
28. Federal Offenses	15	--	4	--	19	--	19
29. Non-Offense Arrests	204	162	--	--	366	--	366
Total Class 3 Offenses	<u>219</u>	<u>162</u>	<u>4</u>	<u>0</u>	<u>385</u>	<u>0</u>	<u>385</u>
GRAND TOTAL	<u>5492</u>	<u>1105</u>	<u>3131</u>	<u>589</u>	<u>6601</u>	<u>3716</u>	<u>10317</u>

MISSING PERSONS

The Bureau of Missing Persons was established as a part of the Crime Prevention Bureau in September, 1937. The responsibility for coordinating and investigating reports made to the Division of Police is made the primary duty of one member of the Crime Prevention Bureau with the assistance in some instances by other Crime Prevention Bureau members.

Approximately two-thirds of the missing persons reported are children; the younger ones under seven years are usually located the same day they are reported missing.

The older children in some instances remain away from home for a few days to a week and then return home voluntarily.

Adults present a different problem, however, most of those reported missing return home and resume their responsibilities.

	<u>1965</u>	<u>1964</u>	<u>1963</u>	<u>1962</u>	<u>1961</u>
Local persons reported missing	1524	1569	1307	1104	1090
Local persons returned-located	<u>1421</u>	<u>1547</u>	<u>1261</u>	<u>1115</u>	<u>1083</u>
Missing on December 31, 1965	<u>103</u>	<u>22</u>	<u>46</u>		<u>7</u>
Out of City persons reported missing	288	344	379	301	225
Out of City persons returned-located	<u>223</u>	<u>334</u>	<u>358</u>	<u>298</u>	<u>218</u>
Missing Out of City-December 31, 1965	<u>65</u>	<u>10</u>	<u>21</u>	<u>3</u>	<u>7</u>
Local Cases Cleared (Including cases from previous years)					
Juvenile-Male	629	622	507	423	430
Juvenile-Female	393	470	341	306	293
Adult-Male	293	374	295	275	258
Adult-Female	<u>151</u>	<u>140</u>	<u>118</u>	<u>109</u>	<u>102</u>
TOTAL	<u>1466</u>	<u>1606</u>	<u>1261</u>	<u>1113</u>	<u>1083</u>
Out of City Persons Reported Missing	288	344	379	301	225
Out of City Cases Cleared (Including cases from previous years)					
Juvenile-Male	170	203	209	178	100
Juvenile-Female	74	109	122	86	96
Adult-Male	14	25	14	19	17
Adult-Female	<u>11</u>	<u>22</u>	<u>13</u>	<u>15</u>	<u>5</u>
TOTAL	<u>269</u>	<u>359</u>	<u>358</u>	<u>298</u>	<u>218</u>
Communications Concerning Missing Persons					
Received from other agencies	470	534	447	575	544
Sent to other agencies	456	583	429	457	459

KNOWN OFFENSES BY MONTH OF OCCURRENCE (JUVENILES) - 1965

	JAN.	FEB.	MARCH	APRIL	MAY	JUNE	JULY	AUG.	SEPT.	OCT.	NOV.	DEC.	TOTAL
<b>CLASS 1 OFFENSES</b>													
1. Criminal Homicide	-	-	-	-	-	-	-	-	-	-	-	-	-
(a) Murder-Nonneg. Mnslghtr.	-	-	-	-	-	-	-	-	-	-	-	-	-
(b) Mnslghtr. by Negligence	-	-	-	-	-	-	-	-	-	-	-	-	-
2. Rape	-	-	-	1	-	-	-	-	-	-	-	-	-
3. Robbery	2	2	3	1	1	1	3	5	1	1	2	1	4
4. Aggravated Assault	2	-	1	-	-	1	3	-	1	1	2	1	23
5. Burglary, Breaking, etc.	7	6	7	10	18	14	15	23	15	10	14	14	7
6. Larceny - Theft	1	4	2	4	4	6	2	3	3	5	1	4	39
(a) \$50 & Over	52	34	45	67	60	76	82	92	63	70	58	53	752
(b) Under \$50	8	9	11	10	13	7	12	18	10	16	19	21	154
Auto Theft	<u>72</u>	<u>55</u>	<u>69</u>	<u>93</u>	<u>96</u>	<u>105</u>	<u>117</u>	<u>142</u>	<u>93</u>	<u>102</u>	<u>95</u>	<u>93</u>	<u>1132</u>
Total Class 1 Offenses	11	17	21	19	22	32	26	17	25	27	25	19	261
<b>CLASS 2 OFFENSES</b>													
8. Other Assaults	2	-	1	2	2	-	3	-	-	1	-	-	11
9. Forgery & Counterfeiting	10	1	1	-	-	3	-	4	2	1	-	1	23
10. Embezzlement & Fraud	5	-	-	3	1	3	1	3	3	-	3	-	22
11. Stolen Property	5	10	11	17	6	13	24	16	14	15	25	11	167
12. Weapon Offenses	-	-	-	2	-	-	1	-	-	1	-	-	4
13. Commercialized Vice	7	3	15	3	3	12	7	14	5	10	6	7	92
14. Sex Offenses	-	-	-	-	-	-	-	-	-	-	-	-	-
15. Family Offenses	-	-	-	-	-	-	-	-	-	1	-	-	1
16. Narcotic Drug Law	1	1	2	2	-	-	1	-	-	1	1	-	9
17. State Liquor Law	4	1	9	5	6	8	4	9	6	9	7	7	75
18. Drunkenness	58	67	76	73	89	75	86	92	83	88	52	27	866
19. Disorderly Conduct	-	-	-	-	-	-	-	1	2	1	-	-	4
20. Vagrancy	-	-	-	-	4	-	3	3	6	-	-	-	17
21. Gambling	1	-	-	1	1	1	1	-	-	1	1	1	7
22. Driving Intoxicated	121	130	142	205	182	198	288	272	191	190	182	224	2325
23. Road & Driving Laws	15	16	10	17	24	13	38	33	26	16	17	19	244
24. Parking Violations	148	168	162	198	211	226	258	272	220	210	195	162	2430
25. Traffic Laws	<u>388</u>	<u>414</u>	<u>450</u>	<u>547</u>	<u>551</u>	<u>584</u>	<u>741</u>	<u>736</u>	<u>584</u>	<u>572</u>	<u>514</u>	<u>478</u>	<u>6559</u>
All Other Offenses	-	-	-	-	-	-	-	-	-	-	-	-	-
Total Class 2 Offenses	15	16	10	17	24	13	38	33	26	16	17	19	244
<b>CLASS 3 OFFENSES</b>													
27. Suspicion	-	-	-	-	-	-	-	-	-	-	-	-	-
28. Federal Offenses	11	24	24	57	27	39	47	27	37	22	28	23	366
29. Non Offense Arrests	<u>11</u>	<u>26</u>	<u>24</u>	<u>58</u>	<u>27</u>	<u>50</u>	<u>48</u>	<u>28</u>	<u>40</u>	<u>22</u>	<u>28</u>	<u>23</u>	<u>385</u>
Total Class 3 Offenses	471	495	543	698	674	739	906	906	717	696	637	594	8076
GRAND TOTAL	471	495	543	698	674	739	906	906	717	696	637	594	8076

BUREAU OF IDENTIFICATION AND RECORDS

	<u>1965</u>	<u>1964</u>
<u>AUTO TOWS &amp; RELEASES</u>	9,299	7,484
<u>CASE RECORDS PROCESSED</u>		
Records received from FBI	577	664
Indictments Posted	746	827
Dispositions posted	6,785	6,754
Record Requests from County		
Prosecutor	759	871
Requests from other authorities	126	168
Records sent County Prosecutor	547	590
Character Letters	166	298
Taxi applicants checked	69	80
<u>COMMUNICATIONS</u>		
TWX In & Out	2,124	2,232
Long Distance Phone Calls	158	220
<u>COMPLAINTS PROCESSED</u>	50,912	46,271
<u>FINGERPRINTS</u>		
Total on file 12-31-1965	423,601	421,877
Sent to Other Agencies	2,513	2,992
Received Other Agencies	395	1,007
Extra Prints & Photos Mailed	298	195
Employee applicants fingerprinted	820	588
Unknown dead identified by prints	14	2
<u>IDENTIFICATION PROCESSING</u>		
3 x 5 Criminal Indexes since 1905	513,873	509,005
Criminal Files since 1905	170,754	169,585
New Subjects	1,110	1,112
Re-arrests	1,345	1,334
Wanted Elsewhere-arr. locally	42	48
Recidivist checked thru files	12,004	10,681
Names file checked police clearance	14,729	9,674
<u>PHOTOGRAPHS</u>		
4 x 5 Prints	24,328	25,299
Dead & Murdered photographs	36	15
8 x 10 Enlargements	1,219	1,468
City employees photographed	554	215
Photos added to M.O. File	113	171

GRAND TOTAL

8076

594

637

696

717

906

906

739

674

698

543

495

471

HOMICIDE SQUAD INVESTIGATIONS

	<u>1965</u>	<u>1964</u>	<u>1963</u>	<u>1962</u>	<u>1961</u>	<u>1960</u>	<u>1959</u>	<u>1958</u>
Murder-Non-Negligent Manslaughter	20	10	11	15	10	11	6	1
Percentage Cleared by Arrest	100%	90.0	90.9	93.3	80.0	100%	83.3	100

<u>SUICIDES</u>	<u>1965</u>	<u>1964</u>	<u>1963</u>	<u>ATTEMPTS</u>	<u>1965</u>	<u>1964</u>	<u>1963</u>
Asphyxiation	3	0	1		4	13	1
Burning	0	0	1		1	0	
Carbon Monoxide	17	5	9		8	4	
Cut Wrist-Throat	1	0	1		34	58	2
Drowning	1	1	2		1	5	
Gunshot	19	13	27		7	3	
Hanging	3	9	10		9	3	
Jumping Off Buildings, etc.	0	2	0		4	7	
Pills and Medication	10	7	13		327	297	27
Poisons	0	1	0		14	9	1
Train or Motor Vehicle	0	0	0		1	1	
<b>T O T A L S</b>	<b>54</b>	<b>38</b>	<b>64</b>		<b>410</b>	<b>400</b>	<b>35</b>

<u>INVESTIGATIONS</u>	<u>1965</u>	<u>1964</u>	<u>1963</u>	<u>ARRESTS</u>	<u>1965</u>	<u>1964</u>	<u>1963</u>
Personal Injury, Illness	1229	985	925		598	324	27
A & B, Threats	1931	1650	1326		582	514	41
Aggravated Assault	331	310	237		105	84	8
Homicides	20	10	11		23	11	1
Suicides	54	38	60		0	0	
Attempt Suicides	410	400	355		58	79	4
Coroner's Cases	248	213	198		0	0	
Concealed Weapons	62	38	56		68	40	5
Confiscated Weapons	343	318	279		151	140	14
Miscellaneous Cases	342	336	298		88	136	10
<b>T O T A L S</b>	<b>4970</b>	<b>4298</b>	<b>3745</b>		<b>1673</b>	<b>1328</b>	<b>113</b>

INACTIVE CASES            5.2%      4.5%      4.1%



MORALS SQUAD ACTIVITIES - 1965

## ARRESTS

	<u>1965</u>	<u>1964</u>
Keeping a Gambling Room	29	38
Gambling and Loitering In a Gambling Room	255	301
Illegal Possession of Numbers Slips	103	60
Prostitution And Using a Room for Immoral Purposes	60	115
Health Holders	46	100
Narcotic Law Violations	20	24
Liquor Law Violations	57	48
All Other Offenses	<u>314</u>	<u>269</u>
<b>TOTAL ARRESTS</b>	<u><u>884</u></u>	<u><u>955</u></u>

## INVESTIGATIONS

Assists to other Division Members	455	253
Co-operative Investigations with other Law Enforcement Agencies	305	310
Liquor Law Investigations	375	367
Communication and Correspondence Investigations	345	290
Surveillances, area patrol and Spot Checking	<u>10,698</u>	<u>12,176</u>
<b>TOTAL INVESTIGATIONS</b>	<u><u>12,178</u></u>	<u><u>13,396</u></u>

## COURT APPEARANCES

989	1,085
-----	-------

CRIME DETECTION LABORATORYANNUAL REPORT

<u>POLYGRAPH EXAMINATIONS</u>	<u>1965</u>	<u>1964</u>	<u>1963</u>	<u>1962</u>	<u>1961</u>
Number of Subjects Tested	194	257	290	283	307
Number of Subjects Cleared	97	120	137	153	173
Responses and Confessions	44	63	65	70	75
Responses and No Confessions	41	47	36	49	53
Test Refusals	12	27	52	11	6
 <u>BOMBS AND EXPLOSIVES</u>					
Bomb, etc., Calls Investigated	98	53	65	20	24
Dynamite Disposal (Sticks)	6	6	13	82	6
Blasting Caps - Disposal	100	139	97	200	18
Hand Grenades - Disposal	24	6	4	18	30
Simulated Bombs - Disposal	5	3	3	3	1
 <u>DOCUMENT EXAMINATIONS</u>					
Received for Examination	94	63	133	92	120
 <u>FIREARMS</u>					
Weapons Examined	351	224	258	239	268
Shot and Powder Patterns	10	30	27	9	10
 <u>PHOTOGRAPHY</u>					
Black and White	0	56	60	120	200
Color	580	164	220	268	240
 <u>TOXICOLOGICAL ANALYSES</u>					
Blood Alcohol Determinations	250	231	197	169	120
Carbon Monoxide Determinations	38	19	32	10	33
Miscellaneous Poisons	10	3	5	6	12
 <u>CHEMICAL RESTORATION OF SERIAL NUMBERS</u>					
Guns, Bicycles, Motors, etc.	7	8	10	6	9
 <u>STAIN ANALYSES</u>					
Blood, Semin, etc.	28	24	27	35	63

CRIME DETECTION LABORATORYANNUAL REPORTPage 2

<u>ARTICLES MARKED TO BE PLANTED</u>	<u>1965</u>	<u>1964</u>	<u>1963</u>	<u>1962</u>	<u>1961</u>
Anthracene, Dyes, etc.	39	25	22	52	54
<u>CASTS</u>					
Dermal Nitrate	30	27	28	14	10
Foot Prints	29	27	21	13	24
Tool Marks	46	27	34	86	166
<u>LIQUOR ANALYSES</u>					
Beer, Wine, Whiskey	28	23	13	14	10
<u>NARCOTICS</u>					
Opiates, Marijuana, etc.	53	43	59	25	69
<u>BURGLAR TOOLS</u>					
Submitted for Examination	42	34	40	22	90
<u>MISCELLANEOUS EXAMINATIONS</u>					
Hair, Fibers, etc.	51	36	49	22	109
<u>DRUNK-O-METER REPORT</u>					
Total Number of Subjects	1180	1068	955	906	510
<u>COURT APPEARANCES</u>					
Common Pleas, Municipal	113	87	51	36	00

POLICE COMMUNICATIONS BUREAU , ANNUAL REPORT - 1965

Area of the City of Toledo ( in square miles ) ..... 85.57  
 Population of the City of Toledo ..... 392,000  
 Districts for Scout and Patrol Units ..... 21

	<u>7 AM x 3 PM</u>	<u>11 PM x 11 PM</u>	<u>11 PM x 7 AM</u>	<u>TOTAL</u>
<u>ACTIVITIES FOR EACH SHIFT</u> .....				
Scout and Patrol Units on Duty .....	21	21	21	
Answered Calls-for-Service ( All types ) .....	87,130	97,438	84,619	269,187
Answered Calls-for-Service ( Important ) .....	65,565	73,192	48,453	187,210
Answered Calls Resulting in Arrest .....	1,053	2,035	1,391	4,479
Arrests Resulting .....	1,193	2,181	1,523	4,946
Total Messages Broadcast to Radio Units .....	676,009	779,665	565,096	2,020,770
Private Ambulances Dispatched by Police .....	2,330	3,050	1,681	7,061
Transmitter Failure ... ( Time inoperable )	0	0	0	0

TOTAL, ANSWERED CALLS-FOR-SERVICE ..... (includes PRIVATE AMBULANCES) ..... 276,248

TIME LOST DURING REGULAR PATROL SERVICE ..... REASONS THEREFOR ... 1965

	<u>7 AM x 3 PM</u>	<u>3 PM x 11 PM</u>	<u>11 PM x 7 AM</u>	<u>TOTAL</u>
Serving Warrants .....	214.8 hrs	197.7 hrs	89.4 hrs	501.9 hrs
Repairs and Service on Cars .....	173.8 hrs	117.3 hrs	52.7 hrs	343.8 hrs
Repairs on Car Radio Equipment .....	111.4 hrs	94.0 hrs	7.8 hrs	213.2 hrs
Traffic Duty .....	452.3 hrs	248.1 hrs	5.0 hrs	705.4 hrs
Court Attendance ( During Tour of Duty	211.3 hrs	159.7 hrs	None	371.0 hrs
Special Assignments ( Payrolls, Fires, Public Meetings, etc.) .....	391.2 hrs	559.3 hrs	146.4 hrs	1,096.9 hrs
Strike Duty .....	20.1 hrs	33.2 hrs	27.1 hrs	80.4 hrs
Guarding Recovered Cars .....	45.0 hrs	38.2 hrs	21.0 hrs	104.2 hrs
Washing Cars and Equipment .....	215.8 hrs	110.8 hrs	None	326.6 hrs
Revolver Range .....	185.8 hrs	None	None	185.8 hrs
<b>GRAND TOTALS, TIME LOST</b>	<b>2,021.5 hrs</b>	<b>1,558.3 hrs</b>	<b>349.4 hrs</b>	<b>3,929.2 hrs</b>

TOTAL TIME LOSS IS EQUIVALENT TO LOSS OF A TWO-MAN UNIT ( 24 HOUR OPERATION ) FOR 163 DAYS, 7 HOURS and 16 MINUTES.

DISTRIBUTION OF POLICE MOBILE EQUIPMENT

<u>ASSIGNMENT</u>	<u>1965</u>	<u>1964</u>	<u>1963</u>
Radio Service	2	2	2
Scout Crews	24	19	17
Patrol Wagons	12	12	12
Cruisers:			
Detectives	31	28	29
Crime Prevention	19	16	15
Selective Traffic	24	20	21
Morals Squad	4	4	4
Command Autos	13	10	10
Officials Autos	12	11	9
Accident Investigation	3	3	3
Tow Trucks	3	3	3
Boat - Harbor Patrol	1	1	1
Motorcycles	9	9	8
<b>TOTAL VEHICLES</b>	<u>157</u>	<u>138</u>	<u>134</u>

	<u>MODEL AND TYPE OF VEHICLES</u>		
Boat	1	1	1
1961 Buick Sedan	1	1	1
1964 Buick Sedan	2	2	0
1965 Buick Sedan	1		
1962 Chrysler	1	1	1
1958 Ford Station Wagon		1	1
1958 Ford Sedan	0	0	1
1959 Ford Sedan	0	0	8
1960 Ford Sedan	0	2	17
1961 Ford Sedan	2	16	17
1962 Ford Sedan	0	19	19
1963 Ford Sedan	22	22	36
1964 Ford Sedan	34	48	0
1965 Ford Sedan	69	0	0
1960 Mercury Sedan	0	0	2
1959 Studebaker Sedan	0	0	5
1960 Ford Tow Truck	2	2	2
1955 Willys Tow Truck	0	0	1
1964 Willys Tow Truck	0	1	0
1966 Willys Tow Truck	1	0	0
1961 Ford Patrol Wagon	2	2	3
1963 G.M.C. Patrol Wagon	4	4	4
1962 International Wagon	1	1	1
1963 International Wagon	2	3	3
1964 Dodge Wagon	2	2	0
1958 G.M.C. Bus	1	1	1
1954 Harley Motorcycle	0	0	1
1959 Harley Motorcycle	2	4	6
1961 Harley Motorcycle	3	3	3
1965 Harley Motorcycle	4	2	0
<b>TOTAL</b>	<u>157</u>	<u>138</u>	<u>134</u>

Gasoline - Gallons	387,354	341,886	297,103
Oil - Quarts	11,788	12,035	10,080
Grease - Pounds	317	189	251
Anti-Freeze - Quarts	1,148	1,055	1,196
Tires	625	436	266
Batteries	100	109	107
Accidents - Police Autos	146	151	174
Supply Cost	\$127,337.07	\$112,483.56	\$81,017.36
Repair & Service Costs	\$113,225.80	\$106,218.90	\$84,797.82
Overhead	\$ 53,229.82	\$ 47,798.90	\$37,137.92
Total Miles Traveled in 1965	3,227,514	2,991,085	2,735,689

1963  
2  
17  
12  
29  
15  
21  
4  
10  
9  
3  
3  
1  
8  
134

PROPERTY ROOM

	<u>1965</u>	<u>1964</u>	<u>1963</u>
Estimated Merchandise Recovered	\$139,061.90	\$ 85,481.00	\$123,808.00
Estimated Merchandise Returned	<u>113,000.00</u>	<u>56,242.00</u>	<u>85,481.00</u>
Estimated Merchandise Pending	26,061.90	29,239.00	38,327.00
Money Recovered	18,098.29	14,814.99	27,121.00
Disbursements	<u>16,000.29</u>	<u>13,314.72</u>	<u>25,093.04</u>
Pending	2,098.00	1,500.27	2,027.96
<p>Money paid to the Police Pension Fund from auction sales and confiscated money during 1963, 1964 and 1965.</p>			
Sale of Impounded Autos (Discontinued May 1, 1964)	\$ 000.00	\$ 1,679.83	\$ 2,240.00
Sale of Tires	103.50	161.38	161.00
Sale of Scrap Metals	12.40	6.50	15.90
Confiscated Money	151.00	581.88	000.00
Auction Sales	2,970.00	2,637.00	1,951.55
TOTAL	<u>\$ 3,236.90</u>	<u>\$ 5,066.59</u>	<u>\$ 4,368.45</u>

1  
1  
0  
1  
1  
1  
8  
17  
17  
19  
36  
0  
0  
2  
5  
2  
1  
0  
0  
3  
4  
1  
3  
0  
1  
1  
6  
3  
0  
134  
103  
080  
251  
196  
266  
107  
174  
.36  
.82  
.92  
689

TOTAL TRAFFIC ACCIDENTS BY TYPE

	TOTAL ACCIDENTS		PERSONS KILLED		PERSONS INJURED	
	<u>1964</u>	<u>1965</u>	<u>1964</u>	<u>1965</u>	<u>1964</u>	<u>1965</u>
Collision of Motor Vehicle with:						
1. Ran off Roadway	1128	1146	5	7	439	391
2. Overturned in Roadway	12	13			6	4
3. Pedestrians	631	670	17	19	627	662
4. Other Motor vehicle	13,504	14,891	14	24	2,833	3,155
5. Parked Motor vehicle	2,664	2,986		1	190	184
6. Railroad Train	28	33		1	12	16
7. Bicycles	219	231			111	120
8. Animal		5				
9. Fixed Object	59	79	2	3	14	12
10. Other Object	53	58			4	10
11. Other Non-Collision	<u>208</u>	<u>198</u>	<u>—</u>	<u>1</u>	<u>128</u>	<u>106</u>
TOTAL	18,506	20,310	38	56	4,364	4,660



DIRECTIONAL ANALYSISTwo Motor Vehicle  
Intersection Accidents

	1964	1965
1. Entering at angle.....	3,577	4,033
2. From same direction-both going straight.....	3,528	3,917
3. Same-One turn-One straight.....	1,382	1,095
4. Same-One stopped.....	916	966
5. Same-All others.....	657	593
6. From opposite direction-both straight.....	290	364
7. Same-One left turn-one straight.....	317	425
8. Same-All others.....	10	13
9. Not Stated.....		
TOTAL	10,677	11,406

Two-Motor Vehicle  
Non-Intersection Accidents

1. Opposite Direction-both moving.....	192	234
2. Same direction-both moving.....	1,528	1,821
3. One car parked.....	1,982	2,302
4. One car stopped in traffic.....	344	563
5. One car entering parked position.....	7	14
6. One car leaving parked position.....	162	208
7. One car entering alley or driveway.....	1,023	997
8. One car leaving alley or driveway.....	242	318
9. All others.....	21	19
10. Not Stated.....		1
TOTAL	5,501	6,477

All Other accidents

1. Collision with non-motor vehicle-train-street car-bicycle, etc., at intersection.....	121	121
2. Same-not at intersection.....	126	147
3. Collision with fixed object in roadway at intersection	27	33
4. Same-not at intersection.....	36	47
5. Overturned in roadway-at intersection.....	3	7
6. Same-not at intersection.....	9	8
7. Left roadway-at intersection.....	499	465
8. Left roadway-at curve not at intersection.....	62	62
9. Left roadway on straight road-not at intersection....	508	579
10. Fell from moving vehicle.....	70	71
11. All Others.....	233	217
12. Not Stated.....	3	
TOTAL	1,697	1,757

TYPE OF MOTOR VEHICLE

<u>TYPE</u>	<u>1964</u>	<u>1965</u>
1. Passenger Car.....	33,147	36,373
2. Same and Trailer or House Trailer.....	10	11
3. Truck.....	297	387
4. Truck Tractor and Semi-Trailer.....	177	241
5. Other Truck Combination.....	1,291	1,506
6. Taxicab.....	111	102
7. Bus.....	189	204
8. Motorcycle-Motor Bicycle.....	146	224
9. Not Stated.....	532	389
	<hr/>	<hr/>
TOTTL VEHICLES	35,900	39,435

LOCALITY OF ACCIDENTS

1. Apartments, Stores and Factories.....	11,469	12,532
2. One Family Homes.....	6,072	6,782
3. Farms-Fields.....	399	382
4. No Marginal Development.....	566	612
5. Not Stated.....		2
	<hr/>	<hr/>
TOTAL ACCIDENTS	18,506	20,310

LIGHT CONDITIONS

1. Daylight.....	12,113	13,261
2. Dusk or Dawn.....	738	851
3. Darkness.....	5,652	6,195
4. Not Stated.....	3	3
	<hr/>	<hr/>
TOTAL ACCIDENTS	18,506	20,310

PEDESTRIAN MOVEMENTS

	<u>1964</u>	<u>1965</u>
1. Crossing or Entering-at Intersection.....	164	171
2. Same-not at Intersection.....	356	376
3. Walking in Roadway-with Traffic.....	12	15
4. Same-Against Traffic.....	4	10
5. Standing in Roadway.....	16	16
6. Getting on or off other Vehicle.....	13	13
7. Pushing or Working on Vehicle in Roadway.....	5	4
8. Other Working in Roadway.....	2	4
9. Playing in Roadway.....	15	21
10. Other in Roadway.....	13	8
11. Not in Roadway.....	43	42
12. Not Stated.....	<u>1</u>	<u>2</u>
TOTAL PEDESTRIAN MOVEMENTS	644	682

FIVE YEARS OF ACCIDENTS IN TOLEDO

<u>YEAR</u>	<u>TOTAL ACCIDENTS</u>	<u>PERCENT INCREASE DECREASE</u>	<u>NON-INJ ACC</u>	<u>PERCENT INCREASE DECREASE</u>	<u>INJ. ACC</u>	<u>PER INJ ACC</u>	<u>FATAL ACC</u>	<u>PERCENT INCREASE DECREASE</u>
1961	13969	0.7 inc.	11689	1.7 dec.	2252	13.6 inc.	28	even
1962	14351	0.3 inc.	12154	0.4 inc.	2169	0.4 dec.	28	even
1963	16212	11.4 inc.	13742	11.5 inc.	2443	11.3 inc.	27	.04 dec.
1964	18506	12.4 inc.	15629	12. inc.	2841	14. inc.	36	25. inc.
1965	20810	8.8 inc.	17292	9.6 inc.	2962	4. inc.	56	35.5 inc.

DAYLIGHT AND DARKNESS ACCIDENTS

<u>Year</u>	<u>1961</u>				<u>1965</u>				
	<u>DAYLIGHT DAWN</u>		<u>NON INJ TOTAL</u>		<u>DAYLIGHT</u>		<u>DARKNESS DUSK</u>		<u>NON INJ TOTAL</u>
	<u>FATAL</u>	<u>INJ</u>	<u>INJ</u>	<u>TOTAL</u>	<u>FATAL</u>	<u>INJ</u>	<u>INJ</u>	<u>TOTAL</u>	<u>TOTAL</u>
1961	15	1521	8197	9733	13	731	3492	4236	13969
1962	12	1489	8579	10080	16	680	3575	4271	14351
1963	13	1598	9732	11343	14	845	4010	4869	16212
1964	16	1849	10617	12482	20	992	5012	6024	18506
1965	29	1900	11757	13686	27	1062	5535	6624	20310

<u>YEAR</u>	<u>ACCIDENTS</u>	<u>PERCENT DAYLIGHT</u>	<u>PERCENT DARKNESS</u>
1961	13969	69.7	30.3
1962	14351	70.2	29.8
1963	16212	69.9	30.1
1964	18506	67.4	32.6
1965	20310	67.3	32.7

NOTE: 50.7 of the Fatal Accidents occurred during Daylight; 49.3 during Night Season.

DAY OF WEEK

	<u>1964</u>	<u>1965</u>
1. Monday.....	2,397	2,598
2. Tuesday.....	2,371	2,392
3. Wednesday.....	2,509	2,575
4. Thursday.....	2,770	2,901
5. Friday.....	3,349	4,096
6. Saturday.....	3,067	3,470
7. Sunday.....	<u>2,043</u>	<u>2,288</u>
TOTAL ACCIDENTS	18,506	20,310

TIME ACCIDENTS HAPPENED

<u>TIME PERIOD</u>			
<u>Hour of Day</u>			
1.	12:00 Midnight.....	470	488
2.	1:00 AM to 1:59 AM.....	409	457
3.	2:00 AM " 2:59 AM.....	406	414
4.	3:00 AM " 3:59 AM.....	267	201
5.	4:00 AM " 4:59 AM.....	119	98
6.	5:00 AM " 5:59 AM.....	105	81
7.	6:00 AM " 6:59 AM.....	272	271
8.	7:00 AM " 7:59 AM.....	777	796
9.	8:00 AM " 8:59 AM.....	900	903
10.	9:00 AM " 9:59 AM.....	631	639
11.	10:00 AM " 10:59 AM.....	745	792
12.	11:00 AM " 11:59 AM.....	874	1013
13.	12:00 Noon " 12:59 PM.....	897	1037
14.	1:00 PM " 1:59 PM.....	1,003	1091
15.	2:00 PM " 2:59 PM.....	1,026	1103
16.	3:00 PM " 3:59 PM.....	1,556	1750
17.	4:00 PM " 4:59 PM.....	1,713	1829
18.	5:00 PM " 5:59 PM.....	1,457	1754
19.	6:00 PM " 6:59 PM.....	990	1073
20.	7:00 PM " 7:59 PM.....	983	1039
21.	8:00 PM " 8:59 PM.....	846	919
22.	9:00 PM " 9:59 PM.....	666	879
23.	10:00 PM " 10:59 PM.....	620	683
24.	11:00 PM " 11:59 PM.....	599	696
25.	Not Stated.....	<u>175</u>	<u>304</u>
TOTAL ACCIDENTS		18,506	20,310

ACCIDENTS BY MONTHS OF YEAR

<u>1964</u>					<u>1965</u>			
<u>MONTH</u>	<u>FATAL</u>	<u>INJ. ACC.</u>	<u>PROPERTY DAMAGE</u>	<u>TOTAL</u>	<u>FATAL</u>	<u>INJ. ACC.</u>	<u>PROPERTY DAMAGE</u>	<u>TOTAL</u>
Jan.	2	210	1449	1661	5	195	1572	1772
Feb.	3	219	1167	1389	4	198	1543	1745
Mar.	3	241	1434	1678	2	233	1558	1793
Apr.	4	237	1186	1427	2	199	1311	1512
May	3	248	1164	1415	6	256	1301	1563
June	2	267	1159	1428	3	277	1261	1541
July	1	205	1109	1315	7	221	1226	1454
Aug.	3	242	1180	1425	7	254	1300	1561
Sept.	7	233	1206	1446	2	247	1279	1528
Oct.		202	1305	1507	6	289	1584	1879
Nov.	2	260	1381	1643	7	270	1528	1805
Dec.	6	277	1889	2172	5	323	1829	2157
TOTAL	36	2841	15629	18506	56	2962	17292	20310

FIVE YEARS OF MOVING VEHICLE VIOLATIONS  
CONVICTIONSENFORCEMENT INDEX

<u>YEAR</u>	<u>TOTAL ARR FOR MOV. VIOL.</u>	<u>TOTAL SUCH CONV.</u>	<u>PER CENT OF TOTAL CONV.</u>	<u>TOTAL FATAL AND INJURY ACCIDENTS</u>	<u>RATIO IN THE PER CENT OF ACCIDENTS</u>
1961	32888	29550	90	2280	12.9
1962	31282	29671	95	2169	13.6
1963	34351	31534	92	2470	12.8
1964	40901	37526	90	2877	13.4
1965	47825	43799	92	3018	14.9

SEX OF DRIVERS INVOLVED

	<u>1964</u>	<u>1965</u>
Male Drivers.....	23,959	26,069
Female Drivers.....	7,193	7,805
Not Stated.....	<u>4,730</u>	<u>5,561</u>
<b>TOTAL DRIVERS INVOLVED</b>	<b>35,882</b>	<b>39,435</b>

DRIVER VIOLATIONS

1. Speed too fast.....	534	625
2. Failed to Yield Right of Way.....	3,148	3,106
3. Drove Left of Center.....	307	323
4. Improper Overtaking.....	557	640
5. Passed Stop Sign.....	118	135
6. Disregarded Traffic Signal.....	587	606
7. Followed too closely.....	3,613	3,623
8. Made Improper Turn.....	614	809
9. Other Improper Driving.....	7,511	8,154
10. Inadequate Brakes.....	204	218
11. Improper Lights.....	10	22
12. Had been drinking.....	<u>681</u>	<u>1,071</u>
<b>TOTAL VIOLATIONS</b>	<b>17,884</b>	<b>19,332</b>
Drivers in Violation.....	17,884	19,332
Drivers Not in Violation.....	27,998	20,103
Not Stated.....	-----	-----
<b>TOTAL DRIVERS</b>	<b>35,882</b>	<b>39,435</b>
Accidents Involving a Violation.....	17,884	19,332
Accidents Not Involving a Violation.....	622	978
Not Stated.....	-----	-----
<b>TOTAL ACCIDENTS</b>	<b>18,506</b>	<b>20,310</b>

PEDESTRIAN DIRECTIONAL ANALYSIS

	<u>1964</u>	<u>1965</u>
1. Car Going Straight.....	506	544
2. Car Turning Right.....	26	23
3. Car Turning Left.....	37	34
4. Car Backing.....	13	26
5. All Others.....	<u>49</u>	<u>43</u>
	631	670

RESIDENCE OF DRIVERS

1. Resident of City.....	27,314	28,010
2. Resident Within Metropolitan District.....	3,405	3,802
3. Resident Elsewhere.....	2,012	2,599
4. Not Stated.....	<u>3,151</u>	<u>5,024</u>
	TOTAL DRIVERS INVOLVED	35,882
		39,435

AGE OF DRIVER

1. Under - 16 years - License Age.....	247	227
2. 16 Years to 19 Years.....	3,794	4,643
3. 20 Years to 24 Years.....	4,527	4,974
4. 25 Years to 34 Years.....	5,814	6,325
5. 35 Years to 44 Years.....	5,789	6,074
6. 45 Years to 54 Years.....	4,402	4,723
7. 55 Years to 64 Years.....	3,056	3,305
8. 65 Years and Over.....	1,679	1,928
9. Not Stated.....	<u>6,574</u>	<u>7,336</u>
	TOTAL DRIVERS	35,882
		39,435

ROAD CONDITION AND WEATHER

1. Road Dry.....	11,435	12,512
2. Road Wet.....	5,416	5,861
3. Road Snowy - Icy.....	1,650	1,932
4. Other - Not Stated.....	<u>5</u>	<u>5</u>
	18,506	20,310

PARKING VIOLATIONS TAG RECAPITULATION

1965

Meter Zone . . . . .	47,364
Keys in Car . . . . .	65
Alley . . . . .	410
Double Parking . . . . .	256
Restricted Zone . . . . .	23,539
Limited Area . . . . .	8,935
Building Line . . . . .	1,103
Left Side . . . . .	845
Miscellaneous . . . . .	<u>474</u>
TOTAL TAGS HUNG BY OFFICERS . . . . .	<u><u>82,991</u></u>

The Traffic Bureau mailed 18,836 letters to parking violators who failed to appear in the required time. A total of 1,064 letters were returned, and therefore, the violator was not notified. The Bureau made out 18,836 warrants against violators who failed to appear in answer to the letter notice.



SUMMARY OF FINES

<u>CLASSIFICATION</u>	<u>1964</u>	<u>AMOUNT</u>	<u>1964</u>	<u>1965</u>
	<u>FINES</u>		<u>FINES</u>	<u>AMOUNT</u>
\$1.00	37,261	\$ 37,261.00	32,368	32,368.00
\$2.00 (Del)	15,330	30,660.00	12,605	25,210.00
\$5.00	13,785	68,925.00	14,630	73,150.00
\$7.50 (Del)	5,572	41,895.00	5,279	30,592.00
\$7.00	130	910.00	126	882.00
\$10.00 (Del)	78	780.00	57	570.00
Tows	2,024	11,157.00	2,263	12,446.50
Storage	118	642.00	---	---
Accidents	5,992	5,992.00	8,531	8,531.00
Airport	<u>1,036</u>	<u>1,566.00</u>	<u>1,105</u>	<u>1,681.00</u>
TOTAL VIOLATORS				
FINES IN BUREAU	\$81,326	\$199,788.00	76,964	\$194,430.50
TOTAL FINES COLLECTED FROM VIOLATORS		\$199,788.00		\$194,430.50
TOTAL FINES ASSESSED BY TRAFFIC COURT		\$543,464.50		\$384,387.28
TOTAL COLLECTIONS PARKING METERS		\$182,261.95		\$182,540.23
TOTAL TRAFFIC REVENUE		\$925,514.45		\$732,381.01

PARKING METER REGULATION REPORT FOR 1965

<u>MONTHS</u>	<u>TAGS ISSUED</u>	<u>MONEY COLLECTED</u>
January	4,627	\$ 13,547.26
February	3,361	14,647.10
March	4,069	14,387.20
April	3,858	14,858.26
May	4,105	15,379.50
June	3,733	14,806.28
July	4,147	15,716.58
August	4,373	14,028.67
September	3,908	15,835.12
October	3,630	14,899.39
November	3,273	12,738.08
December	<u>4,280</u>	<u>15,874.11</u>
TOTAL	<u>47,364</u>	<u>\$176,717.55</u>
Totals for 1964	<u>56,558</u>	<u>\$182,261.95</u>

SUMMARY METER SERVICE SHEET FOR YEAR 1965

Meter Complaints	3628
Complaints Not Justified	1032
Complaints Justified	2596
Parts Purchased for Meters	\$919.90
Meter Thefts	1
Run Down Meters	1

<u>MONTH</u>	<u>METER COMPLAINT</u>	<u>COMPLAINTS NOT JUSTIFIED</u>	<u>COMPLAINTS JUSTIFIED</u>	<u>METER THEFTS</u>	<u>PARTS PURCHASED</u>	<u>RUN DOWN METERS</u>
Jan.	251	73	178			1
Feb.	257	49	208			
Mar.	475	122	353			
Apr.	653	126	527			
May	247	101	146			
June	239	73	166			
July	251	92	159	1		
Aug.	237	91	146			
Sept.	287	75	212			
Oct.	238	74	164			
Nov.	220	65	155			
Dec.	<u>273</u>	<u>91</u>	<u>182</u>	—	—	—
TOTAL	3628	1032	2596	1	\$919.90	1

RADAR ACTIVITIES

<u>MONTH</u>	<u>1965</u>	<u>1964</u>
January . . . . .	416	365
February . . . . .	356	491
March . . . . .	464	462
April . . . . .	561	494
May . . . . .	605	576
June . . . . .	619	565
July . . . . .	686	552
August . . . . .	669	544
September . . . . .	729	684
October . . . . .	606	646
November . . . . .	673	591
December . . . . .	<u>695</u>	<u>469</u>
TOTAL . . . . .	<u>7,079</u>	<u>6,439</u>

Vio  
1-R  
2  
2-S  
2  
3-0  
2  
4-D  
2  
5-I  
2  
6-C  
2  
7-I  
2  
8-C  
2  
9-I  
2  
10-  
11-  
12-  
13-  
14-  
15-  
16-  
17-  
18-  
19-  
20-  
21-  
22-  
23-  
24-  
25-  
26-  
27-  
28-  
29-  
30-  
31-  
32-  
33-  
34-  
35-  
36-  
37-  
38-  
39-  
40-  
41-  
42-  
43-  
44-  
45-  
46-  
47-  
48-  
49-  
50-  
51-  
52-  
53-  
54-  
55-  
56-  
57-  
58-  
59-  
60-  
61-  
62-  
63-  
64-  
65-  
66-  
67-  
68-  
69-  
70-  
71-  
72-  
73-  
74-  
75-  
76-  
77-  
78-  
79-  
80-  
81-  
82-  
83-  
84-  
85-  
86-  
87-  
88-  
89-  
90-  
91-  
92-  
93-  
94-  
95-  
96-  
97-  
98-  
99-  
100-

ANNUAL 1965

Moving Violations - Municipal Court OUTCOME

"Card Column 72"

Violns Charged	Curr. Violn	Carry Over	( 1 )	( 2 )	( 3 )	( 4 )	( 5 )	( 6 )	( 7 )	( 8 )	( 9 )	( 0 )	( X )	( Y )
1-Red Lights 21-05-05	5367	50	1591	--	11	27	--	3363	27	226	--	--	--	172
2-Speeding 21-06-01	13178	75	6048	--	20	27	1	6198	44	589	--	--	--	326
3-Opr W/O Due Regd 21-06-08	4519	20	3701	--	46	65	1	98	61	451	--	--	--	116
4-Drve Indr Inflnc 21-06-09	1276	8	1190	--	8	10	21	--	3	13	--	--	--	39
5-Improper Turns 21-07(1 to 7)	3023	15	1095	--	14	7	--	1678	12	117	--	--	--	115
6-One Way Streets 21-08-02	901	--	234	--	3	3	--	566	14	43	--	--	--	38
7-Driver Lic. Violn 21-09-01	4420	32	2006	1458	11	27	--	107	47	493	--	--	--	303
8-Crowding Driver 21-09-02	24	--	12	--	--	--	--	7	--	3	--	--	--	2
9-Right of Way 21-09 (3 to 5)	2619	11	2277	--	26	36	--	52	19	162	--	--	--	58
0-Left Side Street 21-09-09	279	4	172	--	6	10	--	55	13	16	--	--	--	11
1-Safety Stops 21-10 (1 to 11)	3008	22	731	--	8	21	--	2065	10	118	--	--	--	77
2-Truck On Blvd. 21-20-15	85	--	29	--	2	--	--	42	8	1	--	--	--	3
3-Lic. Plate Violn 21-21-01	868	19	619	--	3	8	--	119	22	72	--	--	--	44
4-Improper Lights 21-24 (3 to 17)	2032	38	704	--	6	3	--	1061	17	149	--	--	--	130
5-Excessive Noise 21-22-05	2203	27	1064	--	6	12	--	828	19	216	--	--	--	85
6-Miscellaneous	2935	35	2220	--	38	31	--	291	36	270	--	--	--	84
7-Hit Skip 21- 4-3	1088	10	835	--	14	40	--	32	28	113	--	--	--	36
<b>TOTALS</b>	<b>47825</b>	<b>366</b>	<b>24528</b>	<b>1458</b>	<b>222</b>	<b>327</b>	<b>23</b>	<b>16562</b>	<b>380</b>	<b>3052</b>	<b>--</b>	<b>--</b>	<b>--</b>	<b>1639</b>

## CODE:

-Guilty as charged

-Off docket, Had Lic.

-Discharged

4-Cont'd Indef'nty

5-Glty, Lesser Offns

6-Paid Clerk's Offc

7-Off docket

8-Juvenile Del'd

9-Del'd to O. A.

0-State Inst'n delivery

X-Adult to Juvenile Ct.

y-Pending, B. W., etc.

ANNUAL

1965

Moving Violations - Municipal Court SENTENCES

Viol'ns Charged	Card Col.#77		"y"	"x"	Card Columns 73-74						
	Curr. Violn	Carry Over	Fine Only	Fine and Costs	Fine &/or Costs Suspnd	Even	Odd	21	Bal.	29	
						Days Comtd	Days Suspnd	Proba ted	Pendg B.W.	Other	Traff Schl.
1-Red Lights 21-05-05	5367	50	3580	1376	124	--	--	-	172	165	
2-Speeding 21-06-01	13178	75	6433	5407	671	50	60	5	326	301	
3-Opr W/O Due Regd 21-06-08	4519	20	269	3339	425	9	2	1	116	378	
4-Drve Undr Inflnc 21-06-09	1276	8	9	38	4	1124	17	-	39	53	
5-Improper Turns 21-07(1 to 7)	3023	15	1796	951	90	2	--	-	115	84	
6-One Way Streets 21-08-02	901	--	600	199	21	--	--	-	38	43	
7-Driver Lic.Violn 21-09-01	4420	32	223	774	260	619	387	1	303	1885	
8-Crowding Driver 21-09-02	24	--	9	12	--	--	--	-	2	1	
9-Right of Way 21-09 (3 to 5)	2619	11	144	2108	172	1	--	-	58	147	
10-Left Side Street 21-09-09	279	4	70	150	16	--	--	-	11	36	
11-Safety Stops 21-10 (1 to 11)	3008	22	2153	659	57	--	--	-	77	84	
12-Truck on Blvd. 21-20-15	85	--	46	18	8	--	--	-	3	10	
13-Lic.Plate Violn 21-21-01	868	19	240	426	70	--	--	-	44	107	
14-Improper Lights 21-24 (3 to 17)	2032	38	1233	487	76	--	--	-	130	144	
15-Excessive Noise 21-22-05	2203	27	902	830	191	--	--	-	85	222	
16-Miscellaneous	2935	35	442	1929	255	--	--	-	84	260	
17-Hit-Skip 21-04-03	1088	10	97	596	180	26	16	-	36	147	
<b>TOTALS</b>	<b>47825</b>	<b>366</b>	<b>18246</b>	<b>19299</b>	<b>2620</b>	<b>1831</b>	<b>482</b>	<b>7</b>	<b>1639</b>	<b>4067</b>	

Violations Charged	Curr. Carry Over	1-29 Days	30-59 Days	60-89 Days	90 Days	6 Mo. 1 yr.	1-3 yrs.	3-5 yrs.	5 yrs. Over	Indf.	Life	Other
		1	2	3	4	5	6	7	8	9		
1-Red Lights	5367	12	25	3	7	38	--	--	--	7	--	5325
2-Speeding	13178	124	233	63	69	139	18	2	--	20	--	12585
3-Opr W/O Due Regd	4519	20	125	45	61	274	7	1	--	20	1	3946
4-Drve Indr Inflnc	1276	8	3	1	2	11	635	91	43	219	--	279
5-Improper Turns	3023	15	11	7	3	19	--	--	--	3	--	2988
6-One Way Streets	901	--	2	3	--	1	3	--	--	--	--	892
7-Driver Lic.Violn	4420	32	10	22	9	22	92	16	8	40	--	4233
8-Crowding Driver	24	--	--	--	--	1	--	--	--	--	--	23
9-Right of Way	2619	11	23	40	14	27	90	1	2	9	--	2424
10-Left Side Street	279	4	3	--	9	4	8	--	--	--	--	259
11-Safety Stops	3008	22	9	15	4	5	9	--	--	2	--	2986
12-Truck On Blvd.	85	--	--	--	--	--	--	--	--	--	--	85
13-Lic.Plate Violn.	868	19	3	9	1	3	1	--	--	2	--	868
14-Improper Lights	2032	38	1	4	4	5	2	1	--	2	--	2051
15-Excessive Noise	2203	27	21	29	6	5	1	--	--	1	--	2167
16-Miscellaneous	2935	35	12	37	11	23	54	1	1	5	--	2826
17-Hit Skip	1088	10	8	17	11	8	19	2	--	6	--	1027
21-04-3												
TOTALS	47825	366	301	567	188	252	1387	138	57	336	1	44964

CODE:  
1-Guilty as Charged 4-Cont'd Indef'nty 7-Off Docket 0-State Inst'n delivery  
2-Off Pocket, Had Lic. 5-Glty, Lesser Offns. 8-Juvenile Del'd X-Adult to Juvenile Court  
3-Discharged 6-Paid Clerk's Office 9-Del'd to O.A. Y-Pending, B. W., etc.

MOVING VIOLATIONS - MUNICIPAL COURT JUDGES

Violations Charged	Alex- ander		Foster		Riley		Bame		Smith				
	Curr. Viol.	Over	1	2	3	4	5	6	7	8	9	10	
1-Red Lights	5367	50	266	883	676	-	41	858	-	956	775	830	172
2-Speeding	13178	75	589	2044	1944	-	150	2108	-	2040	1982	2070	326
3-Opr W/O Due Regd	4519	20	451	689	633	-	90	726	-	538	597	699	116
4-Drve Indr Inflnc	1276	8	13	202	274	-	36	197	-	198	144	181	39
5-Improper Turns	3023	15	117	470	388	-	29	459	-	475	493	492	115
6-One Way Streets	901	-	43	143	119	-	5	126	-	167	127	133	38
7-Driver Lic.Violn	4420	32	493	628	617	-	80	600	-	579	519	633	303
8-Crowding Driver	24	-	3	2	3	-	1	3	-	2	4	4	2
9-Right of Way	2619	11	162	425	370	-	54	401	-	323	400	437	58
10-Left Side Street	279	4	16	52	34	-	5	44	-	38	34	49	11
11-Safety Stops	3008	22	118	441	429	-	13	388	-	597	460	507	77
12-Truck On Blvd.	85	-	1	18	17	-	-	10	-	17	9	10	3
13-Lic.Plate Violn.	868	19	72	133	131	-	20	116	-	114	113	144	44
14-Improper Lights	2032	38	149	277	250	-	20	337	-	258	312	337	130
15-Excessive Noise	2203	27	216	353	317	-	19	279	-	315	333	313	85
16-Miscellaneous	2935	35	270	436	426	-	46	434	-	378	431	465	84
17-Hit Skip	1088	10	113	160	161	-	11	153	-	134	153	177	36
21-04-3													
TOTALS	47825	366	3052	7356	6789	-	620	7239	-	7129	6886	7481	1639

CODE:  
 1-Guilty as Charged 4-Cont'd Indef'nty 7-Off Docket 0-State Inst'n delivery  
 2-Off Docket, Had Lic. 5-City, Lesser Offns. 8-Juvenile Del'd X-Adult to Juvenile Court  
 3-Discharged 6-Paid Clerk's Office 9-Del'd to O.A. Y-Pending, B. W., etc.

AD UN AR BU BU CO CR K H M



INDEX

ADMINISTRATIVE STAFF AND UNIT COMMAND . . . . . 1

ARRESTS (See Persons Charged)

BUDGET . . . . . 7

BUREAU OF IDENTIFICATION & RECORDS . . . . . 43

COMMUNICATIONS BUREAU . . . . . 48-49  
     Service Calls, Distribution of . . . . . 16

CRIME PREVENTION BUREAU . . . . . 39  
     Departmental (Juvenile Arrests)  
         Cited and Adjusted . . . . . 39-40  
         Juvenile Offenses by  
             Month of Occurrence . . . . . 42  
         Juvenile Offenses by  
             Census Tract . . . . . 21  
             Juvenile Arrests - Sex & Age . . . . . 26  
             Missing Persons . . . . . 41

CRIME DETECTION LABORATORY . . . . . 46-47

HOMICIDE - SUICIDE REPORT . . . . . 44

KNOWN OFFENSES  
     Census Tract Map . . . . . 15  
     Census Tract . . . . . 20-21  
     Month of Occurrence . . . . . 12-13-42  
     Percent Cleared . . . . . 9  
     Property Value . . . . . 22-23-24-25  
     Time of Day Occurred . . . . . 14  
     Unfounded and Cleared . . . . . 8  
     Crime Index Trend . . . . . 10  
     Crime Index Trend-National . . . . . 11  
     Rate Per Population . . . . . 9

LETTER OF TRANSMITTAL

MAPS  
     Service Calls, Distribution of . . . . . 16  
     District . . . . . 17  
     Lieutenants Districts . . . . . 18  
     Sergeants Districts . . . . . 19

MORALS SQUAD ACTIVITIES . . . . . 45

MOTOR VEHICLE - POLICE  
     Inventory, Distribution and  
     Cost . . . . . 50

ORGANIZATIONAL CHARTS  
     Police . . . . . 3  
     Civilian . . . . . 6

PERSONNEL  
     Retirements & Resignations . . . . . 2  
     Salary and Distribution (Police) . . . . . 4  
     Service and Age, by Rank . . . . . 5  
     Salary and Distribution (Civilian) . . . . . 4

PERSONS CHARGED  
     Age Groups . . . . . 26-27-28-29  
     Common Pleas Court Disposition . . . . . 37  
     Cost of Feeding . . . . . 7  
     Guilty-Not Guilty Pleas . . . . . 37  
     Indictment and No Bills . . . . . 37  
     Institutions Sentenced to . . . . . 35-38  
     Juveniles . . . . . 26-42  
     Municipal Court Dispositions . . . . . 33  
     Municipal Court Leniency . . . . . 36  
     Municipal Court Sentences . . . . . 34  
     Number Charged . . . . . 26-27-28-29  
     Participating Units . . . . . 32  
     Race . . . . . 30-31  
     Sex (Adult) . . . . . 27-28-29  
     Sex (Juvenile) . . . . . 26

PROPERTY STOLEN AND RECOVERED  
     Value by Month . . . . . 23  
     Value of Offenses . . . . . 24  
     Value by Type . . . . . 24-25  
     Value-Five Year Comparison . . . . . 22

PROPERTY ROOM REPORT . . . . . 51

RADIO & COMMUNICATIONS BUREAU . . . . . 48-49

TRAFFIC BUREAU - ACCIDENTS  
     Rate for Five Years . . . . . 55  
     Day of Week . . . . . 56  
     Daylight-Darkness Analysis . . . . . 54-55  
     Directional Analysis . . . . . 53  
     Drivers Involved . . . . . 58-59  
     Light Conditions . . . . . 54-55  
     Locality of Accident . . . . . 54  
     Month of Occurrence . . . . . 57  
     Motor Vehicle Type Involved . . . . . 52-54  
     Pedestrian Analysis . . . . . 55-59  
     Persons Killed & Insured . . . . . 52

ROAD AND WEATHER CONDITIONS . . . . . 59  
     Time . . . . . 56  
     Total Accidents . . . . . 52  
     Type of Accident - Total . . . . . 58  
     Type of Vehicle . . . . . 54

MOVING VIOLATIONS  
     Five Year Comparison  
     (Enforcement Index) . . . . . 57  
     Disposition by Municipal Court . . . . . 65  
     Disposition by Sentence . . . . . 66  
     Disposition by Final Judge . . . . . 68  
     License Suspensions . . . . . 67  
     Radar Enforcement . . . . . 64

PARKING  
     Tag Recapitulation . . . . . 60  
     Meter Fines . . . . . 62  
     Meter Service Complaints . . . . . 63  
     Summary of Fines . . . . . 61  
     Meter Regulation Report . . . . . 62

