

**CITY OF  
TOLEDO  
OHIO**

**ANNUAL REPORT**

**1963**

**DEPARTMENT  
OF  
PUBLIC SAFETY**

**DIVISION OF POLICE**

## CITY OF TOLEDO OHIO



FRANK H. BACKSTROM  
CITY MANAGER

ALLEN J. ANDREWS  
SAFETY DIRECTOR

## DIVISION OF POLICE

SAFETY BUILDING

ZONE 2

ANTHONY A. BOSCH

CHIEF OF POLICE

TWX TO-159



TO: Allen J. Andrews, Director of Public Safety

FROM: Anthony A. Bosch, Chief of Police

SUBJECT; Police Division Annual Report for 1963

In compliance with the provisions of Section 107 of the Toledo City Charter, I am respectfully submitting the following Annual Report of the activities and accomplishments of the Division of Police for the year ending December 31, 1963.

This statistical report includes charts and graphs of volume operations. Some of the more meaningful items are briefly set out below.

Police crews were dispatched to 196,405 complaints compared to 161,008 in 1962. An increase of 35,397 complaints or 22%.

Police vehicles traveled 2,735,689 miles compared to 2,541,097 in 1962. An increase of 194,592 miles in 1963.

There were 33,492 offenses reported in 1963 compared to 29,801 the previous year. An increase of 3,691 offenses or 12.4%.

Class 1 Known Offenses totaled 12,003 compared to 9,945 in 1962. An increase of 2,058 offenses or 20.7%.

The following Class 1 Known Offenses are set forth to show what offenses have changed in volume, the percent of that change and the percent of clearance compared with 1962:

	<u>1963</u>	<u>1962</u>	Increase + Decrease - -1963	<u>Cleared by Arrest</u>	
				1963	1962
Murder-Non-Negligent Manslaughter	11	15	-26.6%	100.0%	93.3%
Negligent-Manslaughter	11	14	-21.4%	90.9%	100.0%
Forcible Rape	34	35	- 2.9%	100.0%	71.4%
Robbery	339	348	- 2.6%	47.8%	27.9%
Aggravated Assault	230	218	+ 5.5%	92.2%	99.1%
Burglary - Breaking and Entering	2041	1726	+18.2%	26.2%	30.3%
Larceny - \$50 & Over	1841	1748	+ 5.3%	14.2%	16.4%
Larceny - Under \$50	6814	5366	+26.9%	26.2%	26.3%
Auto Theft	<u>682</u>	<u>474</u>	<u>+43.9%</u>	<u>47.4%</u>	<u>54.9%</u>
TOTAL	12003	9945	+20.7%	27.8%	28.6%

Adult arrests increased 303 or 3.1% and Juvenile arrests increased 1,034 or 14.6%.

There were no arrests without a charge. (Suspicion arrests)

Property stolen amounted to \$1,582,748 compared to \$1,205,986 in 1962. An increase of \$376,762.

Recovered property amounted to \$820,512 compared to \$576,095 in 1962. An increase of \$244,762.

	<u>1963</u>	<u>1962</u>	<u>Increase-Decrease</u>
<b>TRAFFIC ACCIDENTS</b>			
Persons Killed	27	28	- 1
Persons Injured	3,619	3,117	+ 502
Total Accidents	16,212	14,351	+1,861
<b>PARKING VIOLATIONS -</b>			
<b>CITATIONS</b>	78,777	77,612	+1,165
<b>MOVING VIOLATIONS -</b>			
<b>CITATIONS</b>	<u>34,351</u>	<u>31,282</u>	<u>+3,069</u>
<b>TOTAL</b>	<u>113,128</u>	<u>108,894</u>	<u>+4,234</u>
<b>FINES PAID AT TRAFFIC</b>			
<b>BUREAU</b>	\$165,453.50	\$170,257.50	- \$4,804.00

Due to the fact that we are now policing 76.8 square miles and servicing a population of 370,352 and, without a doubt there will be additional annexations during 1964, it will be necessary to add additional manpower to the Police Division. At least two (2) more Scout Cars (18 men); eight (8) Traffic Control Cars (24 men); three (3) plainclothes men to the Crime Prevention Bureau and ten (10) men to the Detective Bureau, a total of fifty-five (55) will be needed.

I wish to express my appreciation to the members of the Division for their loyalty and efficiency in carrying out their assignments, and also express my appreciation to the members of the Administration and the City Council for their cooperation in solving Division problems.

We will continue to face the problems which may arise and meet them courageously and within the powers and limitations of the law.

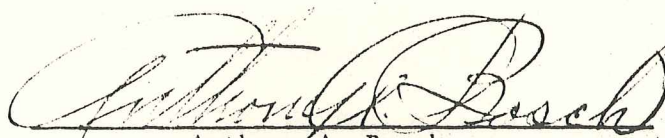
  
Anthony A. Bosch  
Chief of Police

ADMINISTRATIVE STAFF AND UNIT COMMAND

ANTHONY A. BOSCH

CHIEF OF POLICE

Major	-	Uniform Branch	Frank J. Baumgartner
Major	-	Bureau of Identification & Records	William G. Wiener
Major	-	Detectives	Edward J. Nasser

\*\*\*\*\*

Captain	-	Uniform Shift	Nelson E. Moss
Captain	-	Detective Administrative Assistant to Chief	Edward E. Meeker
Captain	-	Detective Shift	Owen S. Green
Captain	-	Bureau of Identification & Records	Thomas H. Case
Captain	-	Academy and Training	Merl A. Gladieux
Captain	-	Detective, Crime Prevention Bureau	Norton H. Cassady
Captain	-	Detective Shift	Marion A. Davey
Captain	-	Uniform Shift	Erwin Oehlers
Captain	-	Detective, Homicide & Felony Squads	Robert J. Duck
Captain	-	Uniform Shift	William J. Gray
Captain	-	Detective Shift	Thomas C. O'Leary
Captain	-	Uniform Shift	Michael Liwo
Captain	-	Crime Detection Lab	Ted B. Kwiatkowski

\*\*\*\*\*

Lieutenant	-	Traffic Bureau	Howard M. Tripp
Lieutenant	-	Communications Bureau	Thurman Leighton

Ranked by Total departmental seniority and title Classification  
(As of December 31, 1963)

1963

3.

RETIREMENTS

January 21, 1963	Charles W. Roth	Major
January 16, 1963	Arthur L. Beseske	Major
April 15, 1963	Paul T. Fakehaney	Major
April 5, 1963	Albert W. Bernhagen	Captain
January 30, 1963	Harold Polick	Captain
April 3, 1963	William Stoner	Lieutenant
July 10, 1963	Lester Sandusky	Lieutenant
September 11, 1963	Henry Krolak	Lieutenant
September 25, 1963	Harvey Klaiber	Lieutenant
June 1, 1963	Vincent Kwapich	Sergeant
May 19, 1963	Walter Diefenbach	Sergeant
July 20, 1963	Donald Haecker	Sergeant
September 10, 1963	Edward Clancy	Sergeant
October 1, 1963	Clarence Schroeder	Sergeant
June 1, 1963	Anthony Majschzak	Patrolman
October 1, 1963	Leo Kwapich	Patrolman
June 6, 1963	Albert J. Kubacki (Disability)	Patrolman

RESIGNED

July 13, 1963	James McCormick	Sergeant
June 5, 1963	Richard Michalski	Patrolman
June 18, 1963	Louis Krieger	Patrolman
July 18, 1963	Thomas Cieslewicz	Patrolman
September 23, 1963	Joe Ben	Patrolman
July 17, 1963	Leonard Matuszak	

DEATHS

November 26, 1963	Joseph Steele	Sergeant
-------------------	---------------	----------

✓



Chief of Police

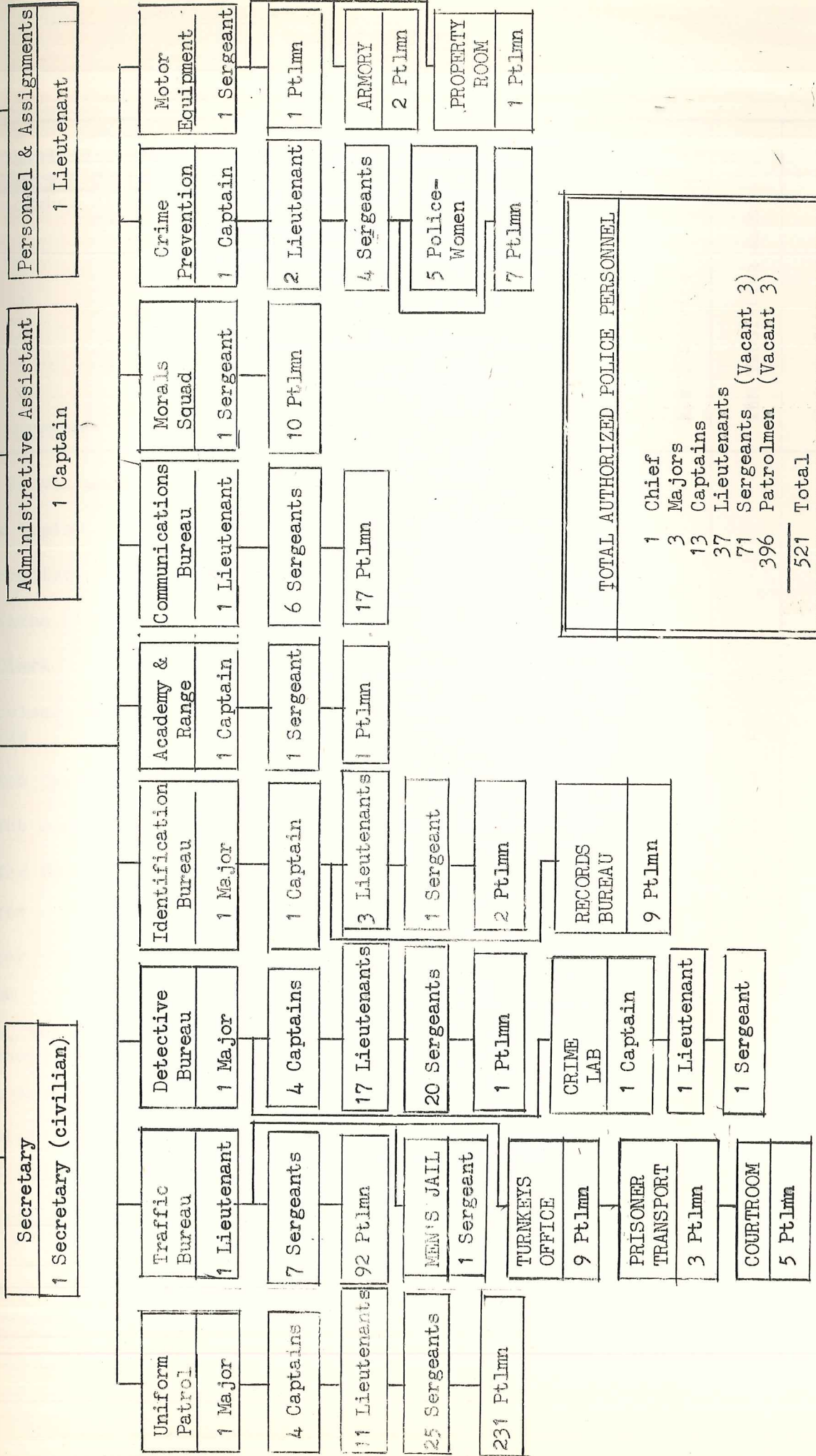

TOTAL AUTHORIZED POLICE PERSONNEL	
1	Chief
3	Majors
13	Captains
37	Lieutenants
71	Sergeants (Vacant 3)
396	Patrolmen (Vacant 3)
<u>521</u>	Total

TOLEDO POLICE DEPARTMENT  
 ORGANIZATIONAL CHART  
 POLICE PERSONNEL - DECEMBER 31, 1963

CIVILIAN EMPLOYEES  
IN POLICE DIVISION

Classifications,  
Salary & Distribution  
December 31, 1963

CLASSIFICATIONS:	Annual Salary	Jan. 1, 1964	Chief's Office	Crime Prevention Bureau	Identification Bureau	Motor Equipment	Record Bureau	Radio Service	IBM Tabulating Room	Tailor Shop	Traffic Bureau
	1963										
Auto Servicemen	\$4727	\$4961				6					
Clerk Typist	\$3725	\$3911									
Intermediate Clerk	\$4586	\$4814			1		1				2
Jr. Steno. Clerk	\$3865	\$4058									1
Jr. Clerk	\$4295	\$4510	1				2				2
Supervisor, Machine Records	\$5595	\$5875							1		
Sr. Tab Operator	\$5160	\$5418							1		
Jr. Tab Operator	\$4585	\$4814					1		1		
Jr. Key Punch Oper.	\$3865	\$4058							1		
Laborer	\$3865	\$4510				1					
Laborer - Temporary	\$3940	\$3940				1					
Matron	\$4155	\$4363		7							
Radio, Telegraph & Telephone Operator	\$5595	\$6185						4			
Radio Servicemen	\$4870	\$5115						2			
Secretary	\$4870	\$5115	1								
Sr. Steno. Clerk	\$4295	\$4510			1						1
Supervisor, Radio Service	\$6490	\$6972						1			
Tailor	\$4586	\$4814								1	
2 TOTAL			2	7	2	8	4	7	4	1	7



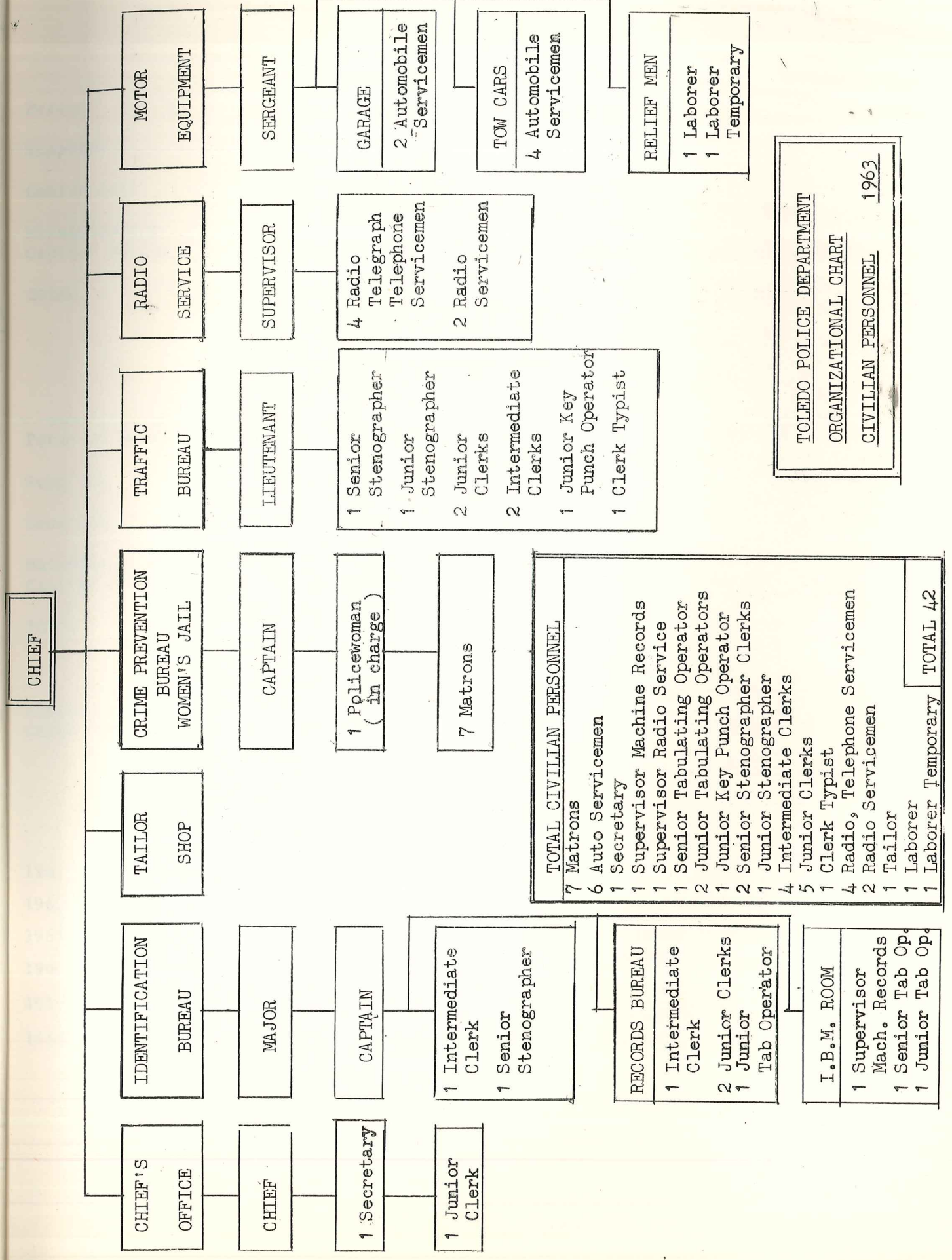

TOLEDO POLICE DEPARTMENT  
ORGANIZATIONAL CHART  
CIVILIAN PERSONNEL      1963

<b>TOTAL CIVILIAN PERSONNEL</b>	
7	Matrons
6	Auto Servicemen
1	Secretary
1	Supervisor Machine Records
1	Supervisor Radio Service
1	Senior Tabulating Operator
2	Junior Tabulating Operators
1	Junior Key Punch Operator
2	Senior Stenographer Clerks
1	Junior Stenographer
4	Intermediate Clerks
5	Junior Clerks
1	Clerk Typist
4	Radio, Telephone Servicemen
2	Radio Servicemen
1	Tailor
1	Laborer
1	Laborer Temporary
<b>TOTAL 42</b>	

DIVISION OF POLICE BUDGET

Police Regular

	1963 <u>Approved</u>	1962 <u>Actual</u>	1961 <u>Actual</u>
Personal Service	\$3,054,711.00	\$2,935,203.00	\$2,926,965.00
Supplies	59,500.00	55,658.00	54,629.00
Contractual	178,000.00	197,653.00	182,214.00
Maintenance & Capital Outlay	<u>77,019.00</u>	<u>52,368.00</u>	<u>47,231.00</u>
TOTAL	\$3,369,230.00	\$3,240,882.00	\$3,211,039.00

Police Civilian

	1963 <u>Approved</u>	1962 <u>Actual</u>	1961 <u>Actual</u>
Personal Service	\$ 187,932.00	\$ 184,877.00	\$ 185,237.00
Supplies	10,000.00	9,665.00	9,498.00
Contractual	1,250.00	1,359.00	1,974.00
Maintenance & Capital Outlay	<u>2,458.00</u>	<u>22,894.00</u>	<u>419.00</u>
TOTAL	\$ 201,640.00	\$ 218,795.00	\$ 197,128.00
<hr style="border: 0; border-top: 1px solid black;"/>			
REGULAR AND CIVILIAN GRAND TOTAL	<u>\$3,570,870.00</u>	<u>\$3,459,677.00</u>	<u>\$3,408,167.00</u>

COST OF FEEDING PRISONERS

1963	\$ 7,076.80		<u>1963</u>
1962	\$ 8,175.52		Breakfast - \$ .30
1961	\$ 8,310.30		Dinner - .60
1960	\$ 8,552.90		Supper - .60
1959	\$10,354.40		<u>\$1.50 per day</u>
1958	\$11,419.00		

CRIME INDEX TREND

Percent of change in the Major Class 1 Crimes for 1961, 1962 and 1963.

	TOLEDO			National Trend for Cities of 250,000 to 500,000 population		
	<u>1963</u>	<u>1962</u>	<u>1961</u>	<u>1963</u>	<u>1962</u>	<u>1961</u>
1. Murder-Non Negligent Manslaughter	-2.7%	+50.0%	-9.1%	-1.0%	+19.0%	-6.0%
2. Forcible Rape	-2.9%	+29.6%	+8.0%	+16.0%	+ 6.0%	+19.0%
3. Robbery	-2.6%	+ 7.5%	-.3%	+ 9.0%	+ 8.0%	+ 2.0%
4. Aggravated Assault	+5.0%	+ 7.4%	-.5%	+17.0%	+ 3.0%	+ 4.0%
5. Burglary, Breaking & Entering, etc.	+18.2%	-8.5%	-10.2%	+11.0%	+ 5.0%	+ 3.0%
6. Larceny, Theft (\$50 & over) Except Autos	+ 5.3%	+10.5%	+12.1%	+ 9.0%	+ 8.0%	+ 6.0%
7. Auto Theft	<u>+43.9%</u>	<u>- 7.3%</u>	<u>-11.1%</u>	<u>+ 4.0%</u>	<u>+13.0%</u>	<u>+ 2.0%</u>
	+13.4%	+ 4.3%	+ 2.4%	+ 9.0%	+ 8.0%	+ 3.0%
	=====	=====	=====	=====	=====	=====

(+Increase --- - Decrease)

KNOWN OFFENSE TOTALS, PERCENTAGE CLEARED BY ARREST,  
RATE PER 100,000 POPULATION

	<u>1963</u>	<u>1962</u>	<u>1961</u>	<u>1960</u>	<u>1959</u>
<b>MURDER</b>					
Known Offenses	11	15	10	11	6
Pct Cleared by Arrest	100.0	93.3	80.0	100.0	83.3
Rate Per 100M	3.1	4.4	3.1	3.5	2.0
<b>NEGLIGENT MANSLAUGHTER</b>					
Known Offenses	11	14	9	10	2
Pct Cleared by Arrest	90.9	100.0	100.0	100.0	100.0
Rate Per 100M	3.1	4.1	2.8	3.1	.7
<b>RAPE</b>					
Known Offenses	34	35	27	25	25
Pct Cleared by Arrest	100.0	71.4	85.2	80.0	68.0
Rate Per 100M	9.6	10.3	8.5	7.9	8.2
<b>ROBBERY</b>					
Known Offenses	339	348	318	319	237
Pct Cleared by Arrest	47.8	27.9	36.8	33.5	49.4
Rate Per 100M	96.0	102.9	100.0	100.3	78.1
<b>AGGRAVATED ASSAULT</b>					
Known Offenses	230	218	204	205	210
Pct Cleared by Arrest	92.2	99.1	90.7	97.1	95.7
Rate Per 100M	65.2	64.8	64.2	64.5	69.2
<b>BURGLARY</b>					
Known Offenses	2041	1726	1886	2079	1677
Pct Cleared by Arrest	26.2	30.3	31.4	29.8	27.4
Rate Per 100M	578.3	510.8	593.1	653.8	552.3
<b>LARCENY OVER \$50 VALUE</b>					
Known Offenses	1841	1748	1714	1529	1519
Pct Cleared by Arrest	14.2	16.4	18.0	21.5	14.9
Rate Per 100M	521.6	517.3	539.0	480.8	500.3
<b>LARCENY UNDER \$50 VALUE</b>					
Known Offenses	6814	5366	4857	4598	4013
Pct Cleared by Arrest	26.2	26.3	24.0	23.8	28.5
Rate Per 100M	1930.6	1588.1	1527.4	1445.9	1321.7
<b>AUTO THEFT</b>					
Known Offenses	682	474	511	532	524
Pct Cleared by Arrest	47.4	54.9	45.6	51.1	39.1
Rate Per 100M	193.2	140.2	160.7	167.3	172.6
<b>TOTAL</b>					
Known Offenses	12003	9945	9536	9308	8213
Pct Cleared by Arrest	27.8	28.6	27.7	28.6	29.0
Rate Per 100M	3400.8	2943.4	2998.8	2923.8	2705.1

1951-1959 Census Total of 303,616  
1962 Estimated population Total of 337,869 Used  
1963 Estimated population Total of 352,951 Used

KNOWN OFFENSES, CLEARANCES AND UNFOUNDED CASES

	<u>Offenses Reported or Known</u>	<u>Unfounded- i.e. False Baseless</u>	<u>Number of Actual Offenses</u>	<u>1963 Offenses Cleared</u>	<u>Previous Yrs. Offns. Cleared</u>
<b>Class 1 Offenses</b>					
1. Criminal Homicide					
(a) Murder-Nonneg.Mnslghtr.	12	1	11	10	1
(b) Mnslghtr.by Negligence	25	14	11	11	
2. Rape	42	8	34	31	3
3. Robbery	385	46	339	141	21
4. Aggravated Assault	235	5	230	210	2
5. Burglary, Breaking, etc.	2235	194	2041	463	72
6. Larceny					
(a) \$50 & Over	1954	113	1841	238	22
(b) Under \$50	7054	240	6814	1748	35
7. Auto Theft	768	86	682	313	10
Total Class 1 Offenses	<u>12710</u>	<u>707</u>	<u>12003</u>	<u>3165</u>	<u>166</u>
<b>Class 2 Offenses</b>					
8. Other Assaults	2333	23	2310	1952	30
9. Forgery & Counterfeiting	97		97	56	2
0. Embezzlement & Fraud	448	21	427	230	22
1. Stolen Property	14		14	13	1
2. Weapon Offenses	237		237	228	2
3. Commercialized Vice	130		130	130	
4. Sex Offenses	590	41	549	405	11
5. Family-Children Offenses	306		306	259	34
6. Narcotic Drug Law	30		30	29	
7. State Liquor Law	161		161	161	
8. Drunkenness	3929		3929	3929	
9. Disorderly Conduct	1492	19	1473	1263	7
0. Vagrancy	189		189	189	
1. Gambling	271		271	271	
2. Driving while Intoxicated	901		901	901	
3. Road & Driving Laws	2107		2107	2107	
4. Parking Violations					
5. Traffic Laws	365		365	365	
6. All Other Offenses	7276	94	7182	3341	58
Total Class 2 Offenses	<u>20876</u>	<u>198</u>	<u>20678</u>	<u>15829</u>	<u>167</u>
<b>Class 3 Offenses</b>					
7. Suspicion					
8. Federal Offenses	65	2	63	34	
9. Non-Offense Arrests	748		748	748	
Total Class 3 Offenses	<u>813</u>	<u>2</u>	<u>811</u>	<u>782</u>	
<b>GRAND TOTAL</b>	<u>34399</u>	<u>907</u>	<u>33492</u>	<u>19776</u>	<u>333</u>

SUPPLEMENTAL TO RETURN "A"

Class 1 Offenses	Jan.	Feb.	Mar.	Apr.	May	June	July	Aug.	Sept.	Oct.	Nov.	Dec.	TOTAL
<b>RAPE</b>	3	1	1	4	5	3	4	4	1	3	3	2	34
<b>ROBBERY</b>													
Highway, Street, etc.	18	17	15	18	17	21	18	21	14	10	4	14	187
Commercial House	3	1	6	8	3	2	2	7	3	9	11	14	69
Gas Station	1								4	10		3	18
Chain Store										1	1	1	3
Residence	2	2	3		1		1	1	1	1	3	1	16
Bank	1	1			1								3
Miscellaneous	3	5	5	4	4	6	2	5	5	2	1	1	43
<b>TOTAL</b>	<b>28</b>	<b>26</b>	<b>29</b>	<b>30</b>	<b>26</b>	<b>29</b>	<b>23</b>	<b>34</b>	<b>27</b>	<b>33</b>	<b>20</b>	<b>34</b>	<b>339</b>
<b>BURGLARY</b>													
Residence - Night	31	20	29	32	27	40	56	68	47	41	47	49	487
Residence - Daytime	15	6	21	8	17	16	19	18	20	13	19	15	187
Other - Night	70	75	89	98	105	158	115	118	137	121	108	110	1304
Other - Daytime	8	3	2	4	3	1	3	9	10	7	10	3	63
<b>TOTAL</b>	<b>124</b>	<b>104</b>	<b>141</b>	<b>142</b>	<b>152</b>	<b>215</b>	<b>193</b>	<b>213</b>	<b>214</b>	<b>182</b>	<b>184</b>	<b>177</b>	<b>2041</b>
<b>LARCENY - Value</b>													
Over \$50.00	134	87	169	134	158	142	159	183	185	174	153	163	1841
\$5 to \$50.00	246	240	351	399	465	502	527	569	489	479	406	367	5040
Under \$5.00	105	95	120	146	144	144	143	255	134	195	144	149	1774
<b>TOTAL</b>	<b>485</b>	<b>422</b>	<b>640</b>	<b>679</b>	<b>767</b>	<b>788</b>	<b>829</b>	<b>1007</b>	<b>808</b>	<b>848</b>	<b>703</b>	<b>679</b>	<b>8655</b>
<b>LARCENY - Nature</b>													
Pocket Picking	6	7	9	8	7	7	10	8	6	8	9	7	92
Purse Snatching	8		9	3	6	5	7	10	9	6	3	11	77
Shoplifting	58	52	70	92	74	71	87	96	89	93	95	121	998
Thefts from Autos	97	77	96	91	129	130	114	125	151	131	121	122	1384
Thefts - Accessories	112	98	200	169	148	117	124	131	136	167	133	96	1631
Bicycles	9	6	26	62	102	151	161	168	121	111	51	3	971
Other	195	182	230	254	301	307	326	469	296	332	291	319	3502
<b>TOTAL</b>	<b>485</b>	<b>422</b>	<b>640</b>	<b>679</b>	<b>767</b>	<b>788</b>	<b>829</b>	<b>1007</b>	<b>808</b>	<b>848</b>	<b>703</b>	<b>679</b>	<b>8655</b>
<b>AUTO THEFT</b>													
Joy Riding	27	28	27	38	34	40	30	33	37	50	33	29	406
Other	15	17	22	27	25	29	29	24	28	16	23	21	276
<b>TOTAL</b>	<b>42</b>	<b>45</b>	<b>49</b>	<b>65</b>	<b>59</b>	<b>69</b>	<b>59</b>	<b>57</b>	<b>65</b>	<b>66</b>	<b>56</b>	<b>50</b>	<b>682</b>

	Un- known	Mid 159 a	200 a 359 a	400 a 559 a	600 a 759 a	800 a 959 a	1000 a 1159 a	1200 m 159 p	200 p 359 p	400 p 559 p	600 p 759 p	800 p 959 p	1000 p 1159 p	TOTAL
<b>Class 1 Offenses</b>														
1. Criminal Homicide														
(a) Murder-Nonneg.Mnslghtr.														
(b) Mnslghtr. by Negligence														
2. Rape	1	7	8	3	1	1	1	1	1	1	1	1	2	11
3. Robbery	2	40	46	10	10	4	9	10	12	11	37	70	78	339
4. Aggravated Assault	3	30	36	9	7	4	9	11	14	16	30	25	36	230
5. Burglary, Breaking etc.	30	176	876	71	16	15	58	66	51	59	133	255	235	2041
6. Larceny	250	78	92	38	18	36	130	126	148	157	185	313	270	1841
(a) \$50 & Over	552	295	278	79	64	133	474	573	634	667	812	1100	1153	6814
(b) Under \$50	17	58	74	16	9	15	41	67	43	35	56	126	125	682
7. Auto Theft	854	685	1414	230	124	208	722	858	903	949	1257	1894	1905	12003
Total Class 1 Offenses														
<b>Class 2 Offenses</b>														
8. Other Assaults	353	235	216	75	28	52	85	113	164	213	209	285	282	2310
9. Forgery & Counterfeiting	58	1	3				1	6	13	8	3	3	1	97
10. Embezzlement & Fraud	208	16	28	5	2	8	28	23	33	20	14	18	24	427
11. Stolen Property	6	1					3	1	1				2	14
12. Weapon Offenses	3	17	16	3	4	10	14	14	27	42	41	24	22	237
13. Commercialized Vice	1	34	18	6	1	1	3	4	10	3		12	38	130
14. Sex Offenses	48	20	15	5	20	32	31	42	57	41	76	64	98	549
15. Family-Children Offenses	229	1	50		1	1	3	1		3	5	7	5	306
16. Narcotic Drug Law	4	2	1				2		1	3	5	7	5	30
17. State Liquor Law	1	32	32	25	1	1	5	5	17	5	1	6	30	161
18. Drunkenness	3	578	635	188	71	118	133	216	255	318	417	509	488	3929
19. Disorderly Conduct	50	71	116	28	15	44	89	94	164	163	206	232	201	1473
20. Vagrancy		32	16	15	16	10	13	16	12	20	13	10	26	189
21. Gambling	1	13	98	47	2	2	26	18	5	1	13	10	37	271
22. Driving Intoxicated		168	201	37	13	17	16	28	42	54	84	121	120	901
23. Road & Driving Laws	36	148	82	26	41	135	150	211	220	275	239	337	207	2107
24. Parking Violations														
25. Traffic Laws	20	39	29	15	4	23	33	35	33	26	28	45	35	365
26. All Other Offenses	1068	442	467	135	84	198	387	396	480	635	729	1094	1067	7182
Total Class 2 Offenses	2089	1850	2023	610	290	652	1022	1223	1534	1830	2083	2784	2688	20678
<b>Class 3 Offenses</b>														
28. Federal Offenses	13	5	3		2	2	10	6	6	6	9	2	1	63
20. Non-Offense Arrests	110	46	28	34	11	47	76	50	68	73	78	64	63	748
Total Class 3 Offenses	123	51	31	34	11	49	86	56	74	79	87	66	64	811
GRAND TOTAL	3066	2586	3468	874	425	909	1830	2137	2511	2858	3427	4744	4657	33492

	Jan.	Feb.	Mar.	Apr.	May	June	July	Aug.	Sept.	Oct.	Nov.	Dec.	Total
<b>Class 1 Offenses</b>													
1. Criminal Homicide													
(a) Murder-Nonneg.Mnslghtr.		1	1	1	1	3	1		1		2		11
(b) Mnslghtr. by Negligence			2		1			2	1	2	2	1	11
2. Rape	3	1	1	4	5	3	4	4	1	3	3	2	34
3. Robbery	28	26	29	30	26	29	23	32	27	32	22	35	339
4. Aggravated Assault.	15	16	21	16	23	19	23	19	24	19	17	18	230
5. Burglary, Breaking etc.	118	108	140	142	153	213	194	209	218	184	185	177	2041
6. Larceny-Theft (exc.Auto)													
(a) \$50 & Over	134	87	168	133	156	143	159	176	191	177	151	166	1841
(b) Under \$50	348	338	472	543	606	645	671	820	629	668	543	531	6814
7. Auto Theft	42	45	49	65	59	66	59	58	67	66	55	51	682
Class 1 Offenses	688	622	883	934	1029	1122	1134	1320	1159	1151	980	981	12003
<b>Class 2 Offenses</b>													
8. Other Assaults	138	113	178	195	222	229	239	231	202	214	184	165	2310
9. Forgery and Counterfeiting	14	9	3	3	12	10	6	6	8	7	9	10	97
10. Embezzlement and Fraud	19	25	55	40	41	33	40	40	37	42	29	26	427
11. Stolen Property	2		2	1	1	5			1	2			14
12. Weapon Offenses	15	6	18	24	27	13	16	27	19	37	12	23	237
13. Commercialized Vice	6	6	11	13	14	9	10	13	24	13	5	6	130
14. Sex Offenses (exc.12 & 13)	51	35	50	46	50	48	48	55	36	43	58	29	549
15. Family-Children Offenses	25	20	13	22	24	32	25	35	37	38	18	17	306
16. Narcotic Drug Laws	1	2	2	2	2	2	3	1		12	1	2	30
17. State Liquor Laws	6	12	16	8	14	15	19	12	19	7	22	11	161
18. Drunkenness	243	234	329	364	399	351	368	388	382	344	245	282	3929
19. Disorderly Conduct	84	82	107	119	181	128	131	156	169	124	126	66	1473
20. Vagrancy	17	7	18	14	10	5	23	32	15	29	11	8	189
21. Gambling	8	9	73	19	20	25	22	18	21	31	25	0	271
22. Driving while Intoxicated	54	61	69	84	92	64	81	55	85	93	71	92	901
23. Road and Driving Laws	137	117	147	118	187	163	187	255	233	233	165	165	2107
24. Parking Violations													
25. Traffic-Motor Laws (exc.22-24)	28	9	28	38	34	25	36	44	37	43	29	14	365
26. All Other Offenses	418	344	529	637	787	697	713	725	627	693	601	411	7182
Total Class 2 Offenses	1266	1091	1648	1747	2117	1854	1967	2093	1952	2005	1611	1327	20678
<b>Class 3 Offenses</b>													
28. Federal Offenses	2	6	5	7	7	1	9	5	5	8	6	2	63
29. Non-Offense Arrests	73	48	58	51	74	75	47	74	47	85	50	66	748
Total Class 3 Offenses	75	54	63	58	81	76	56	79	52	93	56	68	811
GRAND TOTAL	2029	1767	2594	2739	3227	3052	3157	3492	3163	3249	2647	2376	33492



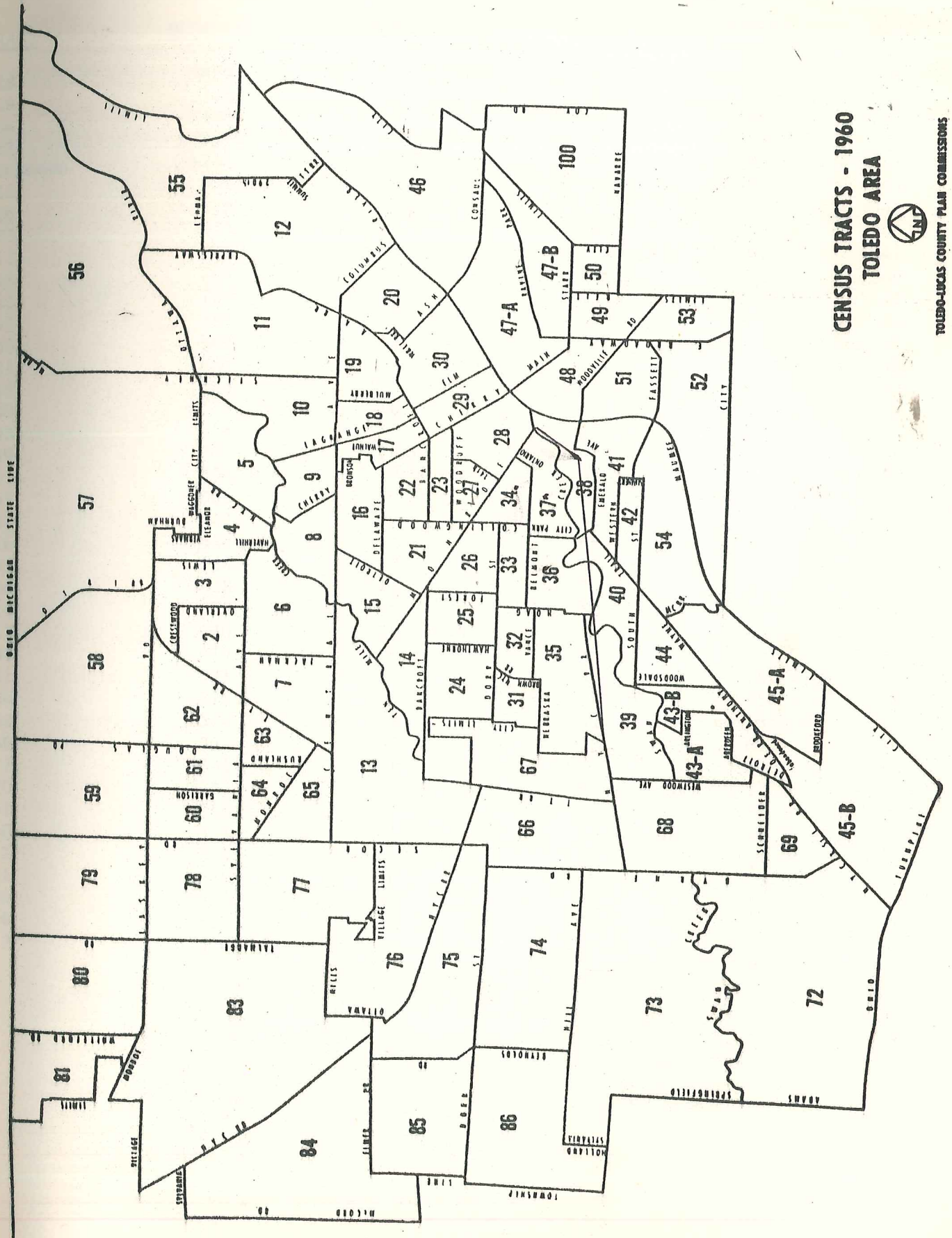

**CENSUS TRACTS - 1960  
TOLEDO AREA**



TOLEDO-LUCAS COUNTY PLAN COMMISSIONS

1967

OFFENSES KNOWN TO THE POLICE BY  
CENSUS TRACT

<u>TRACT</u>	<u>OFFENSES</u>	<u>RANK</u>	<u>TRACT</u>	<u>OFFENSES</u>	<u>RANK</u>
28	3850	1	4	320	39
29	1771	2	8	308	40
34	1366	3	57	306	41
27	1117	4	18	295	42
Unknown	1044	5	52	284	43
25	981	6	2	283	44
26	978	7	31	277	45
23	925	8	19	272	46
13	816	9	35	263	47
48	788	10	53	262	48
22	742	11	12	261	49
47	740	12	49	241	50
33	689	13	9	229	51
21	660	14	77	206	52
15	583	15	44	204	53
30	577	16	43	186	54
36	568	17	5	185	55
39	539	18	62	185	55
37	530	19	58	167	56
45	508	20	72	167	56
32	442	21	66	142	57
16	440	22	68	122	58
55	430	23	60	101	59
24	428	24	73	96	60
14	420	25	50	87	61
17	420	25	56	85	62
38	419	26	65	81	63
51	381	27	67	76	64
54	375	28	64	75	65
42	374	29	59	65	66
46	362	30	78	65	66
7	354	31	74	61	67
20	353	32	61	57	68
41	344	33	69	57	68
40	335	34	63	46	69
1	334	35	83	34	70
11	328	36	75	28	71
10	323	37	79	24	72
6	321	38	76	14	73
3	320	39			

TOTAL

33492

43 - 186  
 45 - 508  
 47 - 740  
 unkn - 1044

	Jan.	Feb.	Mar.	Apr.	May	June	July	Aug.	Sept.	Oct.	Nov.	Dec.	TOTAL
<b>ROBBERY</b>													
Highway, Street, etc.	396	509	762	507	471	777	194	845	257	1284	392	361	6755
Commercial House	207	165	1034	1189	528	11942	295	2052	2038	2247	1351	3117	26165
Gas Station	12								258	532		136	938
Chain Store										2500	2200	407	5107
Residence	67	91	137		2		20	800			101	552	1806
Bank	500	2500			95								3095
Miscellaneous	40	41	268	768	197	3742	53	100	382	134	901	6	6632
<b>TOTAL</b>	<b>1222</b>	<b>3306</b>	<b>2201</b>	<b>2464</b>	<b>1293</b>	<b>16461</b>	<b>562</b>	<b>3797</b>	<b>2971</b>	<b>6697</b>	<b>4945</b>	<b>4579</b>	<b>50498</b>
<b>BURGLARY</b>													
Residence - Night	2322	1441	4531	4677	2668	4096	11874	9864	20761	6729	4607	4895	78465
Residence - Daytime	734	434	2475	3541	1582	1196	1019	510	2990	1087	4762	1076	21406
Other - Night	10725	7090	11978	11819	13342	15762	16704	14186	15407	11364	20537	23118	172032
Other - Daytime	821	45	55	145		39	145	87	1124	450	919	657	4487
<b>TOTAL</b>	<b>14602</b>	<b>9010</b>	<b>19039</b>	<b>20182</b>	<b>17592</b>	<b>21093</b>	<b>29742</b>	<b>24647</b>	<b>40282</b>	<b>19630</b>	<b>30825</b>	<b>29746</b>	<b>276390</b>
<b>LARCENY - Value</b>													
Over \$50.00	20857	16451	72842	46178	24040	30002	30309	25266	30378	29103	23744	81854	431024
\$5 to \$50.00	5450	5543	8389	9317	10716	11449	12340	12293	11548	10750	9473	7722	114990
Under \$5.00	260	244	277	373	356	412	355	567	309	469	320	619	4561
<b>TOTAL</b>	<b>26567</b>	<b>22238</b>	<b>81508</b>	<b>55868</b>	<b>35112</b>	<b>41863</b>	<b>43004</b>	<b>38126</b>	<b>42235</b>	<b>40322</b>	<b>33537</b>	<b>90195</b>	<b>550575</b>
<b>LARCENY - Nature</b>													
Pocket Picking	902	410	1678	232	472	1417	485	717	523	343	665	519	8363
Purse Snatching	76	31	604	38	48	37	39	179	242	28	23	163	1508
Shoplifting	979	250	855	1388	782	769	863	982	934	917	1123	1949	11791
Thefts from Autos	8946	5333	7809	4658	8917	9474	9018	7305	12151	9747	9901	8437	101696
Thefts - Accessories	3555	2931	6835	7144	5012	3539	4420	4082	3883	5001	4036	2714	53152
Bicycles	225	150	688	1755	2771	4142	4368	4523	3243	3044	1434	380	26723
Other	11884	13133	63039	40653	17110	22485	23811	20338	21259	21242	16355	76033	347342
<b>TOTAL</b>	<b>26567</b>	<b>22238</b>	<b>81508</b>	<b>55868</b>	<b>35112</b>	<b>41863</b>	<b>43004</b>	<b>38126</b>	<b>42235</b>	<b>40322</b>	<b>33537</b>	<b>90195</b>	<b>550575</b>
<b>AUTO THEFT</b>													
Joy Riding	32093	29400	32125	37217	29825	31380	29150	33965	35300	53205	31975	22295	397930
Other	24300	15195	29675	33400	33175	22125	33500	32495	33000	15045	19450	15995	307355
<b>TOTAL</b>	<b>56393</b>	<b>44595</b>	<b>61800</b>	<b>70617</b>	<b>63000</b>	<b>53505</b>	<b>62650</b>	<b>66460</b>	<b>68300</b>	<b>68250</b>	<b>51425</b>	<b>38290</b>	<b>705285</b>

VALUE OF PROPERTY STOLEN AND RECOVERED

	<u>Jan.</u>	<u>Feb.</u>	<u>Mar.</u>	<u>Apr.</u>	<u>May</u>	<u>June</u>	<u>July</u>	<u>Aug.</u>	<u>Sept.</u>	<u>Oct.</u>	<u>Nov.</u>	<u>Dec.</u>	<u>TOTAL</u>
Currency Stolen	9887	9256	64857	10444	7447	24550	17062	14806	19768	17202	19172	25917	240368
Currency RECOVERED	1250	3432	2178	120	365	811	1613	1772	1186	274	1285	2207	16493
Jewelry Stolen	1477	3466	3204	32508	7532	9588	4248	8139	16813	4296	3635	5027	99933
Jewelry RECOVERED	1131	453	678	644	2701	900	669	770	988	291	212	549	8986
Furs Stolen				200		1800			75	800		448	3323
Furs RECOVERED													
Clothing Stolen	5064	3908	5000	3084	3649	3960	8949	4928	9501	7396	6359	7309	69107
Clothing RECOVERED	665	150	1024	336	685	420	447	680	395	779	3372	888	9841
Automobiles Stolen	56393	44595	61800	70565	63000	53505	62650	66460	68300	68250	51425	38440	705383
Automobiles RECOVERED	57193	39395	60275	67265	57550	56755	61850	63960	67525	64576	53525	51140	701009
Miscellaneous Stolen	25963	17924	29687	32330	35369	41319	41249	38697	39331	36955	40141	85669	464634
Miscellaneous RECOVERED	2485	2787	3238	3271	8402	14132	3625	6080	5788	7707	3208	23460	84183
TOTAL STOLEN	98784	79149	164548	149131	116997	132922	139558	133030	153788	134899	120732	162810	1582748
TOTAL RECOVERED	61724	46217	67393	71636	69703	73018	68204	73262	75882	73627	61602	78244	820512

"DETAILED" BY TYPE AND VALUATION PROPERTY STOLENTYPE OF OFFENSES

	<u>Percent</u> <u>Total</u>	<u>Number</u> <u>Offenses</u>	<u>Valuation</u>
<b>ROBBERY</b>			
Highway, Street	55.2	187	6755
Commercial House	20.4	69	26165
Gas & Oil Station	5.3	18	938
Chain Store	.9	3	5107
Residence	4.7	16	1806
Bank or Loan Company	.9	3	3095
Miscellaneous	12.6	43	6632
TOTAL	100.0	339	50498
<b>BURGLARY, BREAKING, ENTERING</b>			
Residence, at night	23.9	487	78465
Residence, during daytime	9.2	187	21406
Other, at night	63.9	1304	172032
Other, during daytime	3.0	63	4487
TOTAL	100.0	2041	276390
<b>LARCENY - Value</b>			
Over \$50	21.3	1841	431024
\$5 to \$50	58.2	5040	114990
Under \$5	20.5	1774	4561
TOTAL	100.0	8655	550575
<b>LARCENY - Nature</b>			
Pocket Picking	1.1	92	8363
Purse Snatching	.9	77	1508
Shoplifting	11.5	998	11791
Thefts from Autos	16.0	1384	101696
Thefts Auto Accessories	18.8	1631	53152
Bicycles	11.2	971	26723
Other	40.5	3502	347342
TOTAL	100.0	8655	550575
<b>AUTO THEFT</b>			
Joy Riders	59.5	406	397930
Other	40.5	276	307355
TOTAL	100.0	682	705285

VALUE OF PROPERTY STOLEN AND RECOVERED

	<u>1963</u>		<u>1962</u>		<u>1961</u>		<u>1960</u>		<u>1959</u>	
	<u>Stolen</u>	<u>Rec'd</u>	<u>Stolen</u>	<u>Rec'd</u>	<u>Stolen</u>	<u>Rec'd</u>	<u>Stolen</u>	<u>Rec'd</u>	<u>Stolen</u>	<u>Rec'd</u>
Currency - Notes, etc.	240368	16493	193531	23943	172076	21565	202830	13331	123867	17613
Jewelry - Precious Metals	99933	8986	40873	7699	59727	11748	56110	10285	47141	6630
Furs	3323	-----	8538	633	9870	1209	8359	150	6009	896
Clothing	69107	9841	75925	11821	69941	5227	62891	6467	77124	9368
Locally Stolen Automobiles	705383	701009	501643	473788	487978	505703	528331	498940	447487	432455
Miscellaneous	464634	84183	385476	58211	372554	153682	299299	63838	282184	54235
TOTAL	1582748	820512	1205986	576095	1172146	699134	1157820	593011	983812	521197

Class 1 Offenses	Scout Crews	Patrol Wagon	Foot Patrol	Moral Squad	Cycle Offrs	Stnry Traf	Spec'l Pol	Traf Acc	Crime Prev	Rank Offrs	TOTAL
1. Criminal Homicide		1								1	10
(a) Murder-Nonneg. Mnslghtr.								6			6
(b) Mnslghtr. by Negligence								1	7		13
2. Rape	3	1		1				1	47	2	116
3. Robbery	13	10	3	2				1	4		51
4. Aggravated Assault	21	5	1	1		1		2	266	1	397
5. Burglary, Breaking, etc.	55	25	3	5	3			6			
6. Larceny-Theft (exc Auto)											
(a) \$50 & over	24	10	5	1		12			54		132
(b) Under \$50	159	143	46	8	2	624		8	601		1701
7. Auto Theft	21	10		12				8	204		255
Total Class 1 Offenses	296	205	58	17	5	636		32	1183	4	2681
Class 2 Offenses											
8. Other Assaults	355	186	24	2	8	11		14	238	12	867
9. Forgery and Counterfeiting	5	6							4		35
10. Embezzlement and Fraud	41	17	7	7		5		2	7	1	134
11. Stolen Property				6					6		13
12. Weapon Offenses	46	21	11	3		1		7	126		218
13. Commercialized Vice	4	2		2					2		130
14. Sex Offenses (exc 12 & 13)	18	7	3	10		1		1	236		283
15. Family-Children Offenses	124	80	11	4	1	2		2	31	4	261
16. Narcotic Drug Laws	2		1	1		2		1			29
17. State Liquor Laws	14	10	1	43		70		1	8		147
18. Drunkenness	1621	1233	799	69	26	11		106	12	24	3925
19. Disorderly Conduct	223	107	59	119	1	1		16	1316	4	1854
20. Vagrancy	67	55	40	1		1			1		167
21. Gambling	10	1	1	249	2			3			269
22. Driving while Intoxicated	433	220	20	3	23	20		160	73	17	904
23. Road and Driving Laws	879	266	56	1	175	50		589		3	2114
24. Parking Violations											
25. Traffic-Motor Laws (exc 22-24)	160	66	19	5	21	10		70	4	2	368
26. All Other Offenses	885	322	59	53	25	2		52	1633	15	3155
Total Class 2 Offenses	4887	2599	1111	706	282	98		1024	3697	82	14873
Class 3 Offenses											
27. Suspicion											
28. Federal Offenses	10	5		3					6		33
29. Non-Offense Arrests	308	163	41	13	2	1		17	91	6	732
Total Class 3 Offenses	318	168	41	16	2	1		17	97	6	765
GRAND TOTAL	5501	2972	1210	737	289	100		1073	4977	92	18319

ARRESTS - MALE AND FEMALE - BY AGE GROUPS (JUVENILES)

Class	Under 15		15		16		17		Total		GRAND TOTAL
	M	F	M	F	M	F	M	F	M	F	
	Class 1 Offenses 1. Criminal Homicide (a) Murder-Nonneg. Manslghtr: (b) Manslghtr. by Negligence 2. Rape 3. Robbery 4. Aggravated Assault 5. Burglary, Breaking etc. 6. Larceny-Theft 7. Auto Theft Total Class 1 Offenses										
	14	1	5		12		1		44	2	1
	1				2		1		4	1	45
	113	5	58	1	53	1	33	1	257	8	265
	615	129	137	33	128	35	70	31	950	228	1178
	66	1	55		58		35		214	1	215
	<u>809</u>	<u>136</u>	<u>255</u>	<u>34</u>	<u>253</u>	<u>36</u>	<u>152</u>	<u>34</u>	<u>1469</u>	<u>240</u>	<u>1709</u>
Class 2 Offenses 8. Other Assaults 9. Forgery & Counterfeiting 10. Embezzlement & Fraud 11. Stolen Property 12. Weapon Offenses 13. Commercialized Vice 14. Sex Offenses 15. Family Offenses 16. Narcotic Drug Law 17. State Liquor Law 18. Drunkenness 19. Disorderly Conduct 20. Vagrancy 21. Gambling 22. Driving Intoxicated 23. Road and Driving Laws 24. Parking Violations 25. Traffic Laws 26. All Other Offenses Total Class 2 Offenses											
	119	13	29	5	41		31	5	220	23	243
	1	2	1				1		3	2	5
	2		3				1		6		6
	6		2		1				9		9
	84		35	1	19		9	1	147	2	149
	1								1	5	6
	21	16	21	16	19	12	29	11	90	55	145
	3		1						4		4
	2	1	2	1	7		29	1	40	4	44
	743	217	139	43	148	20	88	14	1118	294	1412
	7						3		10		10
	153	8	45	5	501	81	669	77	1368	171	1539
	8		17	3	54	6	62	9	141	18	159
	1104	160	305	75	317	98	239	80	1965	413	2378
	2254	417	600	149	1108	219	1163	203	5125	988	6113
Class 3 Offenses 27. Suspicion 28. Federal Offenses 29. Non-Offense Arrests Total Class 3 Offenses GRAND TOTAL											
	7	1	3				1		11	1	12
	122	118		7	9	11	9	8	140	144	284
	129	119	3	7	9	11	10	8	151	145	296
	<u>3192</u>	<u>672</u>	<u>858</u>	<u>190</u>	<u>1370</u>	<u>266</u>	<u>1325</u>	<u>245</u>	<u>6745</u>	<u>1373</u>	<u>8118</u>

10201  
8118  
18319



ARRESTS - MALE AND FEMALE - BY AGE GROUPS

Class	18		19		20		21		22		23		24	
	M	F	M	F	M	F	M	F	M	F	M	F	M	F
Class 1 Offenses														
1. Criminal Homicide									1					
(a) Murder-Nonneg.Mnslightr.							1		1					
(b) Mnslightr. by Negligence							1		1					
2. Rape							5	1	7					1
3. Robbery	5		7		8	1	5	1	7	4				3
4. Aggravated Assault	1						1	1	1					2
5. Burglary, Breaking, etc.	24		25		10		12		8	6				3
6. Larceny - Theft	21	19	23	23	18	24	19	19	19	11	9	11	12	11
7. Auto Theft	11		5		6		4		1	1			1	1
Total Class 1 Offenses	<u>62</u>	<u>19</u>	<u>60</u>	<u>23</u>	<u>43</u>	<u>25</u>	<u>43</u>	<u>21</u>	<u>39</u>	<u>11</u>	<u>21</u>	<u>11</u>	<u>22</u>	<u>12</u>
Class 2 Offenses														
8. Other Assaults	21	2	20	6	32	2	24	4	18	3	25	2	21	3
9. Forgery & Counterfeiting	1		1				1	1	1		2			
10. Embezzlement & Fraud		1	3	2	1		5		3		3	1	6	
11. Stolen Property									1		1			
12. Weapon Offenses	2	1	3		4		4		2		3		1	
13. Commercialized Vice	2	4			1	14	2	13		8		2		5
14. Sex Offenses	13		8		5		6	1	3	1	8		5	1
15. Family Offenses	1		7		10	1	7	1	6		10	2	7	
16. Narcotic Drug Law									1		1			
17. State Liquor Law	7		11	2	4	4	1	2	1	1	3	1	6	2
18. Drunkenness	83	2	54	4	55	6	53	9	48	4	50	6	41	3
19. Disorderly Conduct	29	5	22	2	17	2	23	4	15	2	18	4	11	6
20. Vagrancy	5		4											
21. Gambling	1				3		2		6		2			
22. Driving Intoxicated	3		9		12		19	1	18		17	1	12	3
23. Road & Driving Laws	51	1	41	1	47	3	42		35	1	30	1	25	4
24. Parking Violations														
25. Traffic Laws	15		16	4	13	1	9		11		9	1	5	3
26. All Other Offenses	31	1	34	2	26	3	41	2	26	1	20	1	26	2
Total Class 2 Offenses	<u>265</u>	<u>17</u>	<u>233</u>	<u>31</u>	<u>230</u>	<u>36</u>	<u>234</u>	<u>44</u>	<u>195</u>	<u>21</u>	<u>202</u>	<u>22</u>	<u>166</u>	<u>32</u>
Class 3 Offenses														
27. Suspicion														
28. Federal Offenses	3		8		4		1		2		2			1
29. Non-Offense arrests	8	4	10	4	7	1	7	4	15	5	10	1	11	3
Total Class 3 Offenses	<u>11</u>	<u>4</u>	<u>18</u>	<u>4</u>	<u>11</u>	<u>1</u>	<u>8</u>	<u>4</u>	<u>17</u>	<u>5</u>	<u>12</u>	<u>1</u>	<u>11</u>	<u>4</u>
GRAND TOTAL	<u>338</u>	<u>40</u>	<u>311</u>	<u>58</u>	<u>284</u>	<u>62</u>	<u>285</u>	<u>69</u>	<u>251</u>	<u>37</u>	<u>235</u>	<u>34</u>	<u>199</u>	<u>48</u>

ARRESTS - MALE AND FEMALE - BY AGE GROUPS

(Cont'd.)

Class	25-29		30-34		35-39		40-44		45-49		50 & Over		TOTAL		GRAND TOTAL
	M	F	M	F	M	F	M	F	M	F	M	F	M	F	
Class 1 Offenses															
1. Criminal Homicide	2		1		1		1		1		2		6	4	10
(a) Murder-Nonneg. Manslghtr															6
(b) Manslghtr. by Negligence			3		1		2				1	3	3	3	12
2. Rape	17	1	3		9								68	3	71
3. Robbery	7	2	8		6	1	5	1	3	5			39	7	46
4. Aggravated Assault	13		12		10		5		2				132		132
5. Burglary, Breaking, etc.	40	29	43	28	39	24	31	26	31	19	68	38	373	282	655
6. Larceny - Theft	4		1		3		1		1				39	1	40
7. Auto Theft	82	34	71	30	69	26	44	28	38	19	78	41	672	300	972
Total Class 1 Offenses															
Class 2 Offenses															
8. Other Assaults	119	10	89	7	57	6	57	6	33	4	43	10	559	65	624
9. Forgery & Counterfeiting	8	1	6		6		1	1					27	3	30
10. Embezzlement & Fraud	14	3	23	3	13	4	20	1	9		13		108	20	128
11. Stolen Property			1								1		4		4
12. Weapon Offenses	15	1	8	1	9		5	1	4		4	1	64	5	69
13. Commercialized Vice	3	10	4	14	5	6	3	3	3	6	7	3	30	94	124
14. Sex Offenses	17		16	1	13		11		8		21		134	4	138
15. Family Offenses	45	7	40	3	61	3	22	2	11		11		238	19	257
16. Narcotic Drug Law	4	2	10	1	4				1		4		25	4	29
17. State Liquor Law	7	3	11	2	26	7	18	3	6	4	13	1	114	32	146
18. Drunkenness	267	30	327	48	386	73	484	77	434	61	1174	102	3456	425	3881
19. Disorderly Conduct	50	11	38	11	46	11	38	5	21	7	42	2	370	72	442
20. Vagrancy	9	1	6	1	13	1	22	1	20		82	1	161	6	167
21. Gambling	32		22	1	37		40	1	23	1	88		256	3	259
22. Driving Intoxicated	89	5	108	6	147	14	119	11	87	3	209	8	849	52	901
23. Road & Driving Laws	87	3	55	2	38	3	36	1	24	2	42		553	22	575
24. Parking Violations															
25. Traffic Laws	36	1	21	1	18		19		10	2	14		196	13	209
26. All Other Offenses	115	11	93	14	100	7	83	10	41	6	68	13	704	73	777
Total Class 2 Offenses	917	99	878	116	979	135	978	122	735	96	1836	141	7848	912	8760
Class 3 Offenses															
27. Suspicion															
28. Federal Offenses															
29. Non-Offenses Arrests	50	12	44	12	47	18	35	13	18	11	69	29	331	117	448
Total Class 3 Offenses	50	12	44	12	47	18	35	13	18	11	69	29	352	117	469
GRAND TOTAL	1049	145	993	158	1095	179	1057	163	791	126	1983	211	8872	1329	10201

	Guilty as Charged	Releas- ed	Dis- charg- ed	Cont. to Call	Grand Jury	No Aff Filed	Off Doc- ket O.A.	Adult State Hosp.	Adult to J.C.	De-- ceas- ed	Pend- ing	TOTAL
<b>Class 1 Offenses</b>												
1. Criminal Homicide					9				1			10
(a) Murder-Monneg.Mnslghtr.					6							6
(b) Mnslghtr.by Negligence					10							12
2. Rape			2		63	1	2					71
3. Robbery	1			1	39	2	2		2		1	46
4. Aggravated Assault				1	126	2	2				1	132
5. Burglary, Breaking etc.												
6. Larceny - Theft	21		2	1	34		12					70
(a) \$50 & Over	483		7	11	11		61	1	1		10	585
(b) Under \$50	21		2	12	12		5					40
7. Auto Theft	526		13	14	310	3	89	1	3		12	972
Total Class 1 Offenses												
<b>Class 2 Offenses</b>												
8. Other Assaults	385		47	28	27		147	2			15	624
9. Forgery & Counterfeiting	51		4	2	35		1		1		1	30
10. Embezzlement & Fraud	1				3		30		1		5	128
11. Stolen Property	12		2	1	51		3					4
12. Weapon Offenses	117		2	2	1		2				1	69
13. Commercialized Vice	34		5	5	77		5	1			5	124
14. Sex Offenses	102		7	20	21		34		7		6	138
15. Family-Children Offenses	2		1	2	25	1	6		67		1	257
16. Narcotic Drug Law	131		2	5			6		1		1	29
17. State Liquor Law	3693		31	47	1	1	43	2	2	62	34	146
18. Drunkenness	392		8	19			19		1	3	3	3881
19. Disorderly Conduct	146		6	11			2		1	1	1	442
20. Vagrancy	255		11	1			1					167
21. Gambling	845		11	5	2		1				34	259
22. Driving Intoxicated	543		4			1	5			17	17	901
23. Road & Driving Laws												575
24. Parking Violations	194			3	1		8			3	3	209
25. Traffic Laws	404		41	28	13		100	1	1	6	6	777
26. All Other Offenses	7307		169	177	256	3	417	6	5	160	160	8760
Total Class 2 Offenses												
<b>Class 3 Offenses</b>												
27. Suspicion		1			1		1					21
28. Federal Offenses	6	97			8		163	170		2	2	448
29. Non-Offense Arrests	6	98			9		182	170		2	2	469
Total Class 3 Offenses												
<b>GRAND TOTAL</b>	7839	98	182	191	566	6	515	177	261	10	174	10201

ARRESTS - MUNICIPAL COURT SENTENCES

	Costs Only	Fine & Costs	Days & Costs	Days & Fine	Days Only	Traf Viol Fine ONLY	Peace Bond	Pro- ba- tion	Other Pend- ing	TOTAL
Class 1 Offenses										
1. Criminal Homicide										
(a) Murder-Nonneg. Mnslghtr.									10	10
(b) Mnslghtr. by Negligence									6	6
2. Rape	1								11	12
3. Robbery									71	71
4. Aggravated Assault				1					45	46
5. Burglary, Breaking, etc.									132	132
6. Larceny-Theft (exc. Auto)										
(a) \$50 & Over	4	1	7	9				4	45	70
(b) Under \$50	19	135	80	231	2			28	90	585
7. Auto Theft			14	6				1	19	40
Total Class 1 Offenses	24	136	101	247	2			33	429	972
Class 2 Offenses										
8. Other Assaults	89	65	41	84	1		115	39	190	624
9. Forgery & Counterfeitg.	1								29	30
10. Embezzlement & Fraud	12	5	18	21				3	69	128
11. Stolen Property			1						3	4
12. Weapon Offenses		3	5	3				1	57	69
13. Commercialized Vice		9	97	7				4	7	124
14. Sex Offenses (exc. 2 & 13)		2	7	19				6	104	138
15. Family-Children Offenses	10		42	2				54	149	257
16. Narcotic Drug Laws		2							27	29
17. State Liquor Laws	4	121		6					15	146
18. Drunkenness	1132	1508	605	382	6		2	60	186	3881
19. Disorderly Conduct	151	210	11	21				2	47	442
20. Vagrancy	27	18	89	12					21	167
21. Gambling	98	149	1	7					4	259
22. Driving-Intoxicated		8	104	728	6				55	901
23. Road & Driving Laws	124	336	20	46	1	11		3	34	575
24. Parking Violations										
25. Traffic-Motor Laws	15	46	47	82	1	2		1	15	209
26. All Other Offenses	81	105	36	12			189	7	347	777
Total Class 2 Offns.	1744	2587	1124	1432	15	13	306	180	1359	8760
Class 3 Offenses										
27. Suspicion										
28. Federal Offenses									21	21
29. Non-Offense Arrests	2		4					2	440	448
Total Class 3 Offenses	2		4					2	461	469
GRAND TOTAL	1770	2723	1229	1679	17	13	306	215	2249	10201

ADULT ARRESTS - MUNICIPAL COURT - INSTITUTIONS SENTENCED

	Lucas County <u>Jail</u>	<u>Workhouse</u>	City <u>Jail</u>	No <u>Inst.</u>	<u>TOTAL</u>
Class 1 Offenses					
1. Criminal Homicide					
(a) Murder-Nonneg. Mnslghtr.				10	10
(b) Mnslghtr. by Negligence				6	6
2. Rape				12	12
3. Robbery				71	71
4. Aggravated Assault				46	46
5. Burglary, Breaking etc.				132	132
6. Larceny - Theft					
(a) \$50 & Over	3	7		60	70
(b) Under \$50	24	96		465	585
7. Auto Theft	<u>1</u>	<u>16</u>	—	<u>23</u>	<u>40</u>
Total Class 1 Offenses	28	119		825	972
Class 2 Offenses					
8. Other Assaults	3	39		582	624
9. Forgery & Counterfeiting				30	30
10. Embezzlement & Fraud	2	23		103	128
11. Stolen Property		1		3	4
12. Weapon Offenses		4		65	69
13. Commercialized Vice	79	12		33	124
14. Sex Offenses (exc. 2 & 13)	1	16		121	138
15. Family-Children Offenses	1	25		231	257
16. Narcotic Drug Law				29	29
17. State Liquor Law	2			144	146
18. Drunkenness	63	612	1	3205	3881
19. Disorderly Conduct	1	13		428	442
20. Vagrancy	5	68		94	167
21. Gambling		2		257	259
22. Driving-Intoxicated	59	748	9	85	901
23. Road & Driving Laws		41	2	532	575
24. Parking Violations					
25. Traffic - Motor Laws	3	91		115	209
26. All Other Offenses	<u>3</u>	<u>27</u>	—	<u>747</u>	<u>777</u>
Total Class 2 Offenses	222	1722	12	6804	8760
Class 3 Offenses					
27. Suspicion					
28. Federal Offenses				21	21
29. Non-Offense Arrests	<u>1</u>	<u>3</u>	—	<u>444</u>	<u>448</u>
Total Class 3 Offenses	<u>1</u>	<u>3</u>	—	<u>465</u>	<u>469</u>
GRAND TOTAL	251	1844	12	8094	10201

ARRESTS - MUNICIPAL COURT LENIENCY

	<u>Fine Susp.</u>	<u>Days Susp.</u>	<u>Both Susp.</u>	<u>Other</u>	<u>TOTAL</u>
Class 1 Offenses					
1. Criminal Homicide					
(a) Murder-Nonneg. Mnslghtr.				10	10
(b) Mnslghtr. by Negligence				6	6
2. Rape				12	12
3. Robbery				71	71
4. Aggravated Assault		1		45	46
5. Burglary, Breaking, etc.				132	132
6. Larceny-Theft					
(a) \$50 & over		5		65	70
(b) Under \$50	8	199	2	376	585
7. Auto Theft	<u>8</u>	<u>1</u>	<u>1</u>	<u>38</u>	<u>40</u>
Total Class 1 Offenses	8	206	3	755	972
Class 2 Offenses					
8. Other Assaults	20	77	2	525	624
9. Forgery & Counterfeiting				30	30
10. Embezzlement & Fraud	2	12		114	128
11. Stolen Property				4	4
12. Weapon Offenses		4		65	69
13. Commercialized Vice	1	11	1	111	124
14. Sex Offenses (exc. 2 & 13)		9		129	138
15. Family-Children Offenses	1	18	3	235	257
16. Narcotic Drug Laws				29	29
17. State Liquor Laws	8	4		134	146
18. Drunkenness	182	269	28	3402	3881
19. Disorderly Conduct	30	16	2	394	442
20. Vagrancy	8	21	3	135	167
21. Gambling	10	6		243	259
22. Driving Intoxicated	4	13	1	883	901
23. Road & Driving Laws	33	20		522	575
24. Parking Violations					
25. Traffic-Motor Laws (exc 22-24)	3	33		173	209
26. All Other Offenses	<u>45</u>	<u>14</u>	<u>1</u>	<u>717</u>	<u>777</u>
Total Class 2 Offenses	347	527	41	7845	8760
Class 3 Offenses					
27. Suspicion					
28. Federal Offenses				21	21
29. Non-Offense Arrests	<u>      </u>	<u>      </u>	<u>      </u>	<u>448</u>	<u>448</u>
Total Class 3 Offenses				469	469
GRAND TOTAL	<u>355</u>	<u>733</u>	<u>44</u>	<u>9069</u>	<u>10201</u>

CHARGES AGAINST PERSONS - BY COMMON PLEAS COURT  
OUTCOME

	<u>Guilty as Charged</u>	<u>Not Guilty</u>	<u>No Bill Reported</u>	<u>Indict. Nollied</u>	<u>Pending Inactive</u>	<u>TOTAL</u>
<b>Class 1 Offenses</b>						
1. Criminal Homicide						
(a) Murder-Nonneg.Mnslghtr.	7	2				9
(b) Mnslghtr by Negligence	3	1	1		11	6
2. Rape	4		5		1	10
3. Robbery	38		4	4	17	63
4. Aggravated Assault	12	1	13	3	10	39
5. Burglary, Breaking etc.	95	2	5	3	21	126
6. Larceny - Theft						
(a) \$50 & Over	18		4		12	34
(b) Under \$50	10				1	11
7. Auto Theft	11				1	12
<b>Total Class 1 Offenses</b>	<b>198</b>	<b>6</b>	<b>32</b>	<b>10</b>	<b>64</b>	<b>310</b>
<b>Class 2 Offenses</b>						
8. Other Assaults						
9. Forgery & Counterfeiting	19		3		5	27
10. Embezzlement & Fraud	27		3	1	4	35
11. Stolen Property	2		1			3
12. Weapon Offenses	31		9	1	10	51
13. Commercialized Vice					1	1
14. Sex Offenses (exc. 12 & 13)	34	2	8	2	31	77
15. Family-Children Offenses	7		4	1	9	21
16. Narcotic Drug Laws	14		2	3	6	25
17. State Liquor Laws						
18. Drunkenness						
19. Disorderly Conduct						
20. Vagrancy						
21. Gambling	2					2
22. Driving while Intoxicated						
23. Road & Driving Laws						
24. Parking Violations						
25. Traffic-Motor Laws	1					1
26. All Other Offenses	8		1	1	3	13
<b>Total Class 2 Offenses</b>	<b>145</b>	<b>2</b>	<b>31</b>	<b>9</b>	<b>69</b>	<b>256</b>
<b>GRAND TOTAL</b>	<b>343</b>	<b>8</b>	<b>63</b>	<b>19</b>	<b>133</b>	<b>566</b>

BILLS OF INDICTMENT - FINAL JUDGE IN COMMON PLEAS COURT

	<u>Sanders</u>	<u>Macel-</u> <u>wane</u>	<u>Tudor</u>	<u>Straub</u>	<u>O'Con-</u> <u>nor</u>	<u>Hack-</u> <u>ett</u>	<u>Mc-</u> <u>Cabe</u>	<u>Wiley</u>	<u>Stahl</u>	<u>Hamm</u>	<u>No</u> <u>Judge</u>	<u>TOTAL</u>
<b>Class 1 Offenses</b>												
1. Criminal Homicide												
(a) Murder-Nonneg. Mnslgthr.	1		3		1	1	1		1		2	9
(b) Mnslgthr. by Negligence	1	1	1	1		1					4	6
2. Rape		2					2				4	10
3. Robbery		8		13	5	4	10	1	1		21	63
4. Aggravated Assault		5		2	1	1	8				22	39
5. Burglary, Breaking etc.	2	15	2	27	24	14	13	3			26	126
6. Larceny-Theft												
(a) \$50 & Over		9		2	4	2	1				16	34
(b) Under \$50		2				6		1			2	11
7. Auto Theft		1		3	1	3	3				1	12
Total Class 1 Offenses	4	43	6	49	36	26	44	5	2	1	94	310
<b>Class 2 Offenses</b>												
8. Other Assaults												
9. Forgery & Counterfeiting		6	1	1	4	3	3	1			8	27
10. Embezzlement & Fraud	1	2	4	10	3	6	3				6	35
11. Stolen Property				1	1						1	3
12. Weapon Offenses		9	1	8	4	3	9				17	51
13. Commercialized Vice											1	1
14. Sex Offenses (exc. 12-13)	1	13	1	10	11	2	8	1			30	77
15. Family-Children Offenses		3		6	2	1	1		1		7	21
16. State Narcotic Drug Laws	1	1		9	2	2	2				8	25
17. State Liquor Laws												
18. Drunkenness												
19. Disorderly Conduct												
20. Vagrancy												
21. Gambling	1			1								2
22. Driving while Intoxicated												
23. Road & Driving Laws												
24. Parking Violations												
25. Traffic & Motor Laws												
26. All Other Offenses		3		4	1	17	1	2	1		4	13
Total Class 2 Offenses	4	37	7	50	28	17	28	2	1		82	256
<b>Class 3 Offenses</b>												
27. Suspicion												
28. Federal Offenses												
29. Non Offense Arrests												
Total Class 3 Offenses												
<b>GRAND TOTAL</b>	8	80	13	99	64	43	72	7	3	1	176	566



PERSONS CHARGED - BY INSTITUTIONS SENTENCED - GRAND JURY

	<u>Ohio Pen</u>	<u>Ohio State Refty</u>	<u>Ohio Womens Refty</u>	<u>Lucas County Jail</u>	<u>Lima * State Hosp.</u>	<u>No Inst.</u>	<u>Pending</u>	<u>TOTAL</u>
Class 1 Offenses								
1. Criminal Homicide								
(a) Murder-Nonneg.Mnslghtr.	4	2	1			2		9
(b) Mnslghtr by Negligence			1			5		6
2. Rape	1	1		2	2	4		10
3. Robbery	9	16	1	1		19	17	63
4. Aggravated Assault	1	1		1	1	26	9	39
5. Burglary, Breaking etc.	16	34	1	2		53	20	126
6. Larceny - Theft								
(a) \$50 & Over	3	2		2		15	12	34
(b) Under \$50	2	2		4		2	1	11
7. Auto Theft	5	2				4	1	12
	<u>41</u>	<u>60</u>	<u>4</u>	<u>12</u>	<u>3</u>	<u>130</u>	<u>60</u>	<u>310</u>
Total Class 1 Offenses								
Class 2 Offenses								
8. Other Assaults								
9. Forgery & Counterfeiting	11	2	1			8	5	27
10. Embezzlement & Fraud	3	1	5	3		20	3	35
11. Stolen Property						3		3
12. Weapon Offenses	3	1		2		37	8	51
13. Commercialized Vice							1	1
14. Sex Offenses (exc.12 & 13)	7	2		3	5	38	22	77
15. Family-Children Offenses						16	5	21
16. Narcotic Drug Laws	6					14	5	25
17. State Liquor Laws								
18. Drunkenness								
19. Disorderly Conduct								
20. Vagrancy								
21. Gambling						2		2
22. Driving while Intoxicated								
23. Road & Driving Laws								
24. Parking Violations								
25. Traffic-Motor Laws						1		1
26. All Other Offenses	1	1		1		7	3	13
	<u>31</u>	<u>7</u>	<u>6</u>	<u>9</u>	<u>5</u>	<u>146</u>	<u>52</u>	<u>256</u>
Total Class 2 Offenses								
<b>GRAND TOTAL</b>	<u>72</u>	<u>67</u>	<u>10</u>	<u>21</u>	<u>8</u>	<u>276</u>	<u>112</u>	<u>566</u>

\*Lima State Hospital for indefinite period of time before sentencing.

BUREAU OF IDENTIFICATION AND RECORDS

	<u>1963</u>	<u>1962</u>	<u>1961</u>
<u>AUTO TOWS &amp; RELEASES</u>	7,227	7,657	7,487
<u>CASE RECORD PROCESSED</u>			
Records received from FBI	268	1,660	1,950
Indictments posted	771	971	1,033
Dispositions posted	6,955	6,540	6,461
Record requests from County Prosecutor	899	894	1,115
Requests from other Authorities	526	306	635
Records sent to County Prosecutor	576	576	745
Character Letters	294	323	415
Taxi Applicants Checked	132	117	124
<u>COMMUNICATIONS</u>			
TWX In & Out	1,658	1,400	1,479
Long Distance Phone Calls (estimate)	409	1,000	1,000
<u>COMPLAINTS PROCESSED</u>	38,789	36,508	37,440
<u>FINGERPRINTS</u>			
Total on file 12/31	419,696	414,571	409,253
Sent to other Agencies	3,431	3,751	3,169
Received from other Agencies	875	933	2,326
Extra Prints & Photos Mailed	174	325	350
Employee Applicants Fingerprinted	714	330	520
Unknown Dead Identified by Prints	2	1	1
<u>IDENTIFICATION PROCESSING</u>			
3x5 Criminal indexes since 1905	504,056	501,253	498,973
Criminal Files since 1905	168,485	166,616	156,704
New Subjects	981	1,046	1,024
Re-arrests	1,143	1,199	1,068
Wanted elsewhere; Arrested locally	77	6	7
Recidivists checked thru Files	10,351	9,912	9,925
<u>PHOTOGRAPHS</u>			
4x5 Printed	23,380	14,490	13,531
Dead & Murdered Subjects Photographed	14	23	12
8x10 Enlargements	1,459	1,535	1,719
City Employees Photographed	56	32	20
Photos posted in M.O. Files	74	35	20

HOMICIDE SQUAD INVESTIGATIONS

	<u>1963</u>	<u>1962</u>	<u>1961</u>	<u>1960</u>	<u>1959</u>	<u>1958</u>	<u>1957</u>	<u>1956</u>
Murder-Non-Negligent Manslaughter	11	15	10	11	6	10	13	11
Percent Cleared by Arrest	100.0	93.3	80.0	100.0	83.3	100.0	92.3	110.0

<u>SUICIDES</u>	<u>1963</u>	<u>1962</u>	<u>1961</u>	<u>ATTEMPT SUICIDES</u>	<u>1963</u>	<u>1962</u>	<u>1961</u>
Asphyxiation	1	2			14	2	
Barbiturates	13	9					
Burning	1	1				1	1
Carbon Monoxide	9	5	8		7	3	3
Cut Wrists, Throat	1	1			26	23	30
Drowning	2	3	1		4	1	1
Gunshot	27	13	12		3	4	11
Hanging	10	8	8		6	4	7
Jumping Off Buildings, etc.		1			4	5	4
Pills & Medicine					271	216	133
Poisons			4		17	5	10
Train or Motor Vehicle						2	
<b>TOTAL</b>	<b>64</b>	<b>43</b>	<b>33</b>		<b>352</b>	<b>266</b>	<b>199</b>

<u>INVESTIGATIONS</u>	<u>1963</u>	<u>1962</u>	<u>1961</u>	<u>ARRESTS &amp; ASSISTS</u>	<u>1963</u>	<u>1962</u>	<u>1961</u>
Personal Injury	925	925	913		274	340	339
Illness							
A&B, Threats	1326	1274	1376		417	360	379
Aggravated Assault	237	217	206		81	95	72
Murder-Non-Negligent Manslaughter	11	15	10		10	14	8
Suicides	64	43	33		0	0	0
Attempt Suicide	355	266	199		49	38	37
Coroner's Cases	198	218	201		0	1	0
Concealed Weapons	56	55	55		58	52	56
Confiscated Weapons	279	231	215		145	127	97
Miscellaneous	298	309	284		105	108	103
<b>TOTAL</b>	<b>3758</b>	<b>3553</b>	<b>3492</b>		<b>1139</b>	<b>1135</b>	<b>1091</b>
<b>INACTIVE CASES</b>	<b>4.1%</b>	<b>3.9%</b>	<b>3.5%</b>				

ANNUAL REPORT FOR 1963

POLYGRAPH EXAMINATIONS

Number of Subjects Tested	290
Number of Subjects Cleared	137
Responses and Confessions	65
Responses and No Confessions	36
Test Refusals	52

BOMBS AND EXPLOSIVES

Bomb, etc., Calls Investigated	65
Dynamite Disposal (Sticks)	13
Blasting Caps - Disposal	97
Hand Grenades - Disposal	4
Simulated Bombs - Disposal	3

DOCUMENT EXAMINATIONS

Received for Examination	133
--------------------------	-----

FIREARMS

Weapons Examined	258
Shot and Powder Patterns	27

PHOTOGRAPHY

Black and White	60
Color	220

TOXICOLOGICAL ANALYSES

Blood Alcohol Determinations	197
Carbon Monoxide Determinations	32
Miscellaneous Poisons	5

CHEMICAL RESTORATION OF SERIAL NUMBERS

Guns, Bicycles, Motors, etc.	10
------------------------------	----

STAIN ANALYSES

Blood, Semen, etc.	27
--------------------	----

ARTICLES MARKED TO BE PLANTED

Anthracene, Dyes, etc.	22
------------------------	----

CASTS

Dermal Nitrate	28
Foot Prints	21
Tool Marks	34

LIQUOR ANALYSES

Beer, Wine, Whiskey	13
---------------------	----

NARCOTICS

Opiates, Marihuana, etc.	59
--------------------------	----

BURGLAR TOOLS

Submitted for Examination	40
---------------------------	----

MISCELLANEOUS EXAMINATIONS

Hair, Fibers, etc.	49
--------------------	----

DRUNK-O-METER REPORT

Total Number of Subjects	955
--------------------------	-----

COURT APPEARANCES

Common Pleas, Municipal	51
-------------------------	----

DEPARTMENTAL - JUVENILE ARRESTS (Cited & Adjusted)

	<u>Juv</u> <u>Boys</u> <u>Cited</u> <u>Court</u>	<u>Juv</u> <u>Girls</u> <u>Cited</u> <u>Court</u>	<u>Juv</u> <u>Boys</u> <u>Cases</u> <u>Adj.</u>	<u>Juv.</u> <u>Girls</u> <u>Cases</u> <u>Adj.</u>	<u>Total</u> <u>Cited</u> <u>Court</u>	<u>Total</u> <u>Cases</u> <u>Adj.</u>	<u>GRAND</u> <u>TOTAL</u>
Class 1 Offenses							
1. Criminal Homicide							
(a) Murder-Nonneg.Mnslghtr.							
(b) Mnslghtr.by Negligence							
2. Rape	1				1		1
3. Robbery	43	2			45		45
4. Aggravated Assault	4	1			5		5
5. Burglary, Breaking etc.	225	7	32	1	232	33	265
6. Larceny-Theft							
(a) \$50 & Over	40	7	12	3	47	15	62
(b) Under \$50	519	184	379	34	703	413	1116
7. Auto Theft	<u>208</u>	<u>1</u>	<u>6</u>		<u>209</u>	<u>6</u>	<u>215</u>
Total Class 1 Offenses	1040	202	429	38	1242	467	1709
Class 2 Offenses							
8. Other Assaults	82	6	138	17	88	155	243
9. Forgery & Counterfeiting	3	1		1	4	1	5
10. Embezzlement & Fraud			6			6	6
11. Stolen Property	9				9		9
12. Weapon Offenses	21	1	126	1	22	127	149
13. Commercialized Vice	1	5			6		6
14. Sex Offenses	85	51	5	4	136	9	145
15. Family Offenses			4			4	4
16. Narcotic Drug Law							
17. State Liquor Law		1			1		1
18. Drunkenness	39	4	1		43	1	44
19. Disorderly Conduct	189	38	929	256	227	1185	1412
20. Vagrancy							
21. Gambling	7		3		7	3	10
22. Driving Intoxicated	3				3		3
23. Road & Driving Laws	1177	162	191	9	1339	200	1539
24. Parking Violations							
25. Traffic Laws	139	18	2		157	2	159
26. All Other Offenses	<u>989</u>	<u>279</u>	<u>976</u>	<u>134</u>	<u>1268</u>	<u>1110</u>	<u>2378</u>
Total Class 2 Offenses	2744	566	2381	422	3310	2803	6113
Class 3 Offenses							
27. Suspicion							
28. Federal Offenses	8	1	3		9	3	12
29. Non Offense Arrests	<u>140</u>	<u>144</u>			<u>284</u>		<u>284</u>
Total Class 3 Offenses	<u>148</u>	<u>145</u>	<u>3</u>		<u>293</u>	<u>3</u>	<u>296</u>
GRAND TOTAL	3932	913	2813	460	4845	3273	8118

KNOWN OFFENSES BY MONTH OF OCCURRENCE (JUVENILES)

Class 1 Offenses	Jan	Feb	Mar	Apr	May	June	July	Aug	Sept	Oct	Nov	Dec	TOTAL
1. Criminal Homicide													
(a) Murder-Nonneg.Mnslghtr.							6	2	2			2	1
(b) Mnslghtr by Negligence							1	1					19
2. Rape													5
3. Robbery													122
4. Aggravated Assault													
5. Burglary, Breaking etc.													
6. Larceny - Theft													
(a) \$50 & Over							7	7	2	2	2	4	39
(b) Under \$50							67	88	73	57	66	58	724
7. Auto Theft							13	9	10	17	5	6	112
Total Class 1 Offenses	52	44	67	89	94	102	107	122	97	93	78	77	1022
Class 2 Offenses													
8. Other Assaults	8	4	18	13	25	15	24	12	18	19	14	3	173
9. Forgery & Counterfeiting	1	1							1		1		5
10. Embezzlement & Fraud													3
11. Stolen Property													9
12. Weapon Offenses	2	2	12	18	21	9	10	17	9	31	7	9	147
13. Commercialized Vice	1								2		1		6
14. Sex Offenses	23	15	17	8	11	7	16	14	3	7	20		141
15. Family Offenses									4				4
16. Narcotic Drug Law													
17. State Liquor Law													
18. Drunkenness	1	1	4	6	8	3	5	3	3	2	1	7	44
19. Disorderly Conduct	33	32	50	55	112	71	65	68	92	48	53	32	711
20. Vagrancy													
21. Gambling													
22. Driving-Intoxicated													10
23. Road & Driving Laws													3
24. Parking Violations													1539
25. Traffic Laws													
26. All Other Offenses	8	4	8	14	18	11	13	23	19	22	12	7	159
Total Class 2 Offenses	134	99	163	170	222	222	240	216	182	196	184	88	2116
	296	243	372	382	556	481	511	550	495	497	411	277	5071
Class 3 Offenses													
27. Suspicion													
28. Federal Offenses													
29. Non Offense Arrests	1				2		3			4	2		12
Total Class 3 Offenses	34	18	7	14	36	32	26	27	14	37	14	25	284
	35	18	7	14	38	32	29	27	14	41	16	25	296
GRAND TOTAL	383	305	446	485	688	615	647	699	606	631	505	379	6389

OFFENSES KNOWN (JUVENILE) BY  
GENSUS TRACT

<u>TRACT</u>	<u>OFFENSES</u>	<u>RANK</u>	<u>TRACT</u>	<u>OFFENSES</u>	<u>RANK</u>
28	448	1	32	72	34
Unknown	276	2	19	72	34
48	208	3	3	70	35
29	195	4	24	70	35
26	191	5	52	65	36
25	174	6	49	60	37
22	165	7	46	57	38
13	161	8	62	56	39
47	156	9	53	56	39
45	154	10	8	54	40
30	145	11	18	52	41
39	141	12	35	51	42
34	139	13	57	49	43
21	136	14	43	43	44
27	135	15	12	42	45
15	126	16	73	38	46
7	116	17	44	36	47
23	108	18	77	36	47
55	108	18	5	35	48
36	107	19	66	33	49
14	97	20	58	32	50
16	97	20	72	31	51
6	96	21	60	29	52
38	96	21	50	17	53
17	93	22	59	16	54
33	91	23	67	14	55
2	90	24	68	14	55
41	89	25	78	14	55
42	88	26	65	12	56
54	88	26	61	11	57
40	83	27	74	11	57
11	83	27	56	11	57
37	81	28	64	9	58
9	81	28	69	7	59
1	79	29	79	7	59
51	77	30	63	5	60
10	75	31	83	5	60
20	74	32	75	3	61
4	74	32			
31	73	33			

TOTAL 6389

CRIME PREVENTION BUREAU

COMPLAINTS	<u>1963</u>	<u>1962</u>	<u>1961</u>	<u>1960</u>
Received & Dispositions	5536	5614	5428	5626
Unfounded	225	186	187	190
Cleared by Arrest	1087	1007	1003	1192
Exceptionally Cleared	2910	2973	2883	2732
Inactive	<u>1314</u>	<u>1448</u>	<u>1355</u>	<u>1492</u>
TOTAL	5536	5614	5428	5626

EXTRA CLEARANCES	619	655	630	705
------------------	-----	-----	-----	-----

ARRESTS	<u>1963</u>	<u>1962</u>	<u>1961</u>	<u>1960</u>
Juveniles cited to court by CPB	1850	1681	1515	1877
Adults arrests by CPB	286	249	274	387
Juvenile cases adjusted by CPB	<u>3162</u>	<u>3007</u>	<u>2914</u>	<u>2606</u>
TOTAL	5298	4937	4703	4870

Juveniles cited by other members of the Police Division				
Traffic	1468	1149	1163	1392
Miscellaneous	1356	991	760	809
Dependents	<u>186</u>	<u>168</u>	<u>161</u>	<u>147</u>
TOTAL	3010	2308	2084	2348

GRAND TOTAL	8208	7245	6787	7218
-------------	------	------	------	------

RECOVERED PROPERTY	\$28,576.37	\$13,823.78	\$17,835.68	\$29,398.94
--------------------	-------------	-------------	-------------	-------------

RESTITUTIONS COLLECTED	\$ 438.50	\$ 282.34	\$ 350.00	\$ 466.00
------------------------	-----------	-----------	-----------	-----------

WOMENS JAIL (Prisoners detained)	1319	1203	1110	1125
----------------------------------	------	------	------	------

1963 MISSING PERSONS REPORT

	<u>1963</u>	<u>1962</u>	<u>1961</u>	<u>1960</u>
Local Persons Reported Missing	1307	1104	1090	1032

Local Cases Cleared (Including cases from previous year)				
Juvenile - Male	507	423	430	470
Juvenile - Female	341	306	293	358
Adult - Male	295	275	258	206
Adult - Female	<u>118</u>	<u>109</u>	<u>102</u>	<u>101</u>
TOTAL	1261	1115	1083	1135

Out of City Persons Reported Missing	379	301	225	247
--------------------------------------	-----	-----	-----	-----

Out of City Cases Cleared (Including cases from previous year)				
Juvenile - Male	209	178	100	142
Juvenile - Female	122	86	96	87
Adult - Male	14	19	17	17
Adult - Female	<u>13</u>	<u>15</u>	<u>5</u>	<u>8</u>
TOTAL	358	298	218	254

Communications Concerning Missing Persons				
Received from other Agencies	447	575	544	600
Sent to other Agencies	429	457	459	529



POLICE COMMUNICATIONS BUREAU, ANNUAL REPORT - 1963

Area of the City of Toledo, in square miles ..... 76.818  
 Population of the City of Toledo ..... 370,352  
 Districts for Scout Cars and Patrol Units ..... 17

	<u>7AM x 3PM</u>	<u>3PM x 11PM</u>	<u>11PM x 7AM</u>	<u>TOTAL</u>
Scout and Patrol Units on Duty (average per shift) ....	17	18.5	18.5	18

Activities for Each Shift (Dispatched by Radio)

Complaints .... Total number Dispatched.....	66,413	76,857	53,135	196,405
Complaints .... Important .... Radio Dispatched....	51,924	60,038	34,556	146,516
Complaints .... Number on which arrest resulted....	1,191	2,192	1,927	5,310
.... Number of resulting arrests .....	1,396	2,290	2,091	5,896

Total Messages Broadcast to Radio Units .....	684,278	698,090	588,004	1,970,372
Time Transmitter Actuated .....	446.7 hrs	497.8 hrs	332.8 hrs	1,277.3 hrs
Transmitter Failure .... (Time Inoperable) .....	.4 hrs	1.1 hrs	None	1.5 hrs

These Totals do not include the following members of PRIVATE AMBULANCES .....

.....	1,557	2,005	1,358	4,920
TOTAL COMPLAINTS DISPATCHED (including PRIVATE AMBULANCES) .....	201,325			

TIME LOST DURING REGULAR PATROL SERVICE . . . . REASONS THEREFOR . . . . 1963

	<u>7 AM x 3 PM</u>	<u>3 PM x 11 PM</u>	<u>11 PM x 7 AM</u>	<u>TOTAL</u>
Serving Warrants . . . . .	287.5 hrs	284.0 hrs	55.6 hrs	627.1 hrs
Repairs and Service on Cars . . . . .	328.9 hrs	226.2 hrs	471.4 hrs	726.5 hrs
Repairs on Car Radios . . . . .	47.3 hrs	45.8 hrs	13.2 hrs	106.3 hrs
Traffic Duty . . . . .	462.2 hrs	364.1 hrs	.8 hrs	827.1 hrs
Attendance in Court . . . . .	215.4 hrs	93.8 hrs	None	309.2 hrs
Special Assignments (Payrolls, Fires, Public Meetings, etc. . . . .)	653.8 hrs	312.2 hrs	99.6 hrs	1,065.6 hrs
Strike Duty . . . . .	14.2 hrs	22.7 hrs	2.6 hrs	39.5 hrs
Guarding Recovered Cars . . . . .	51.2 hrs	52.4 hrs	39.2 hrs	142.8 hrs
Washing Cars and Equipment . . . . .	295.2 hrs	99.7 hrs	None	394.9 hrs
Revolver Range . . . . .	311.7 hrs	None	None	311.7 hrs
 GRAND TOTALS, TIME LOST . . . . .	 2,667.4 hrs	 1,500.9 hrs	 382.4 hrs	 4,550.7 hrs

Total TIME LOST is equivalent to a two-man unit (8 hour operation) for . . . . . 568 days, 6 hours, 36 minutes

POLICE MESSAGES BROADCASTED BY RADIO - 1950 to 1963

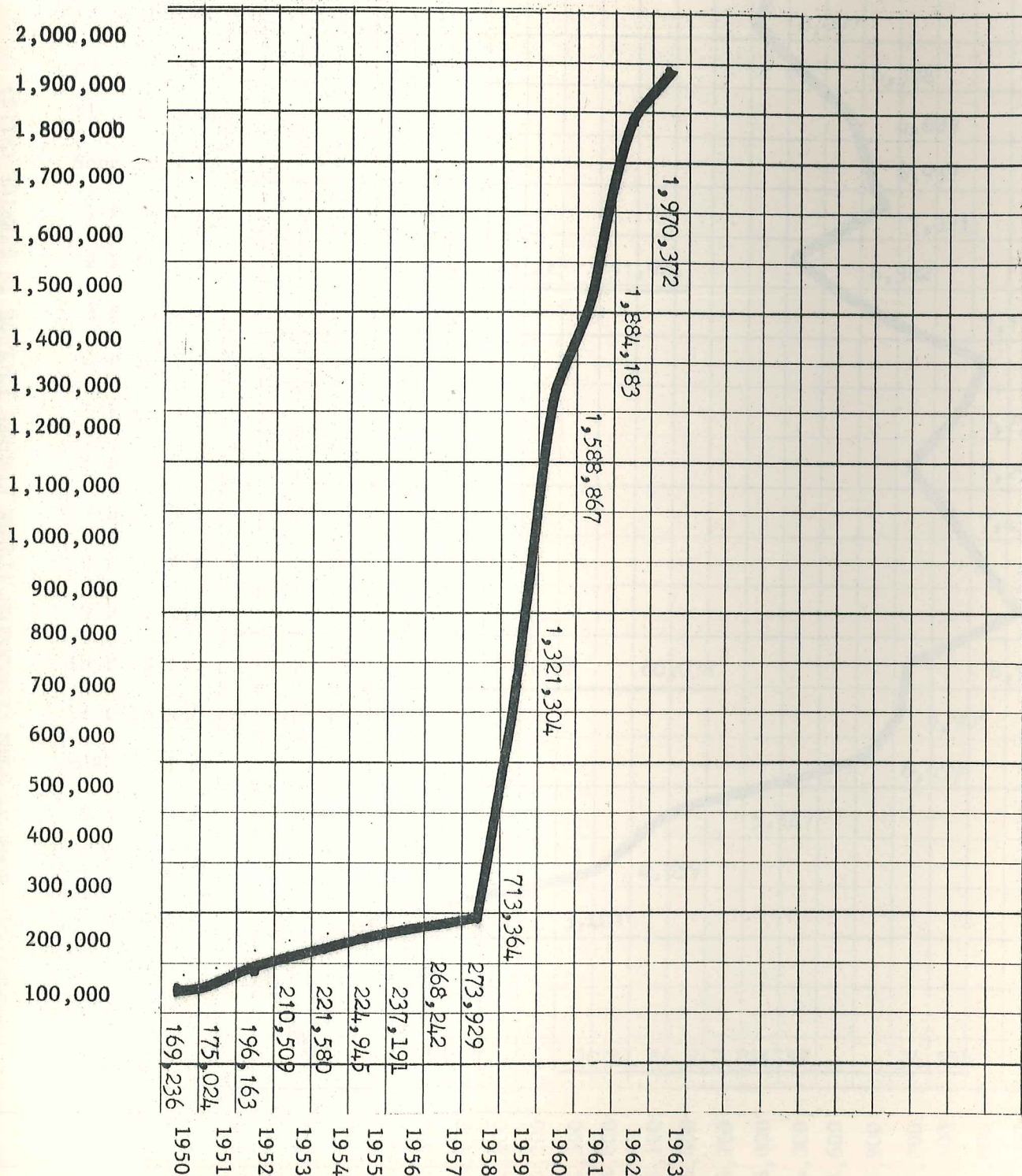

IMPORTANT POLICE RUNS (CALLED - FOR SERVICES)  
 HOUR BY HOUR TABULATION (THESE FIGURES EXCLUDE IN SERVICE CALLS)

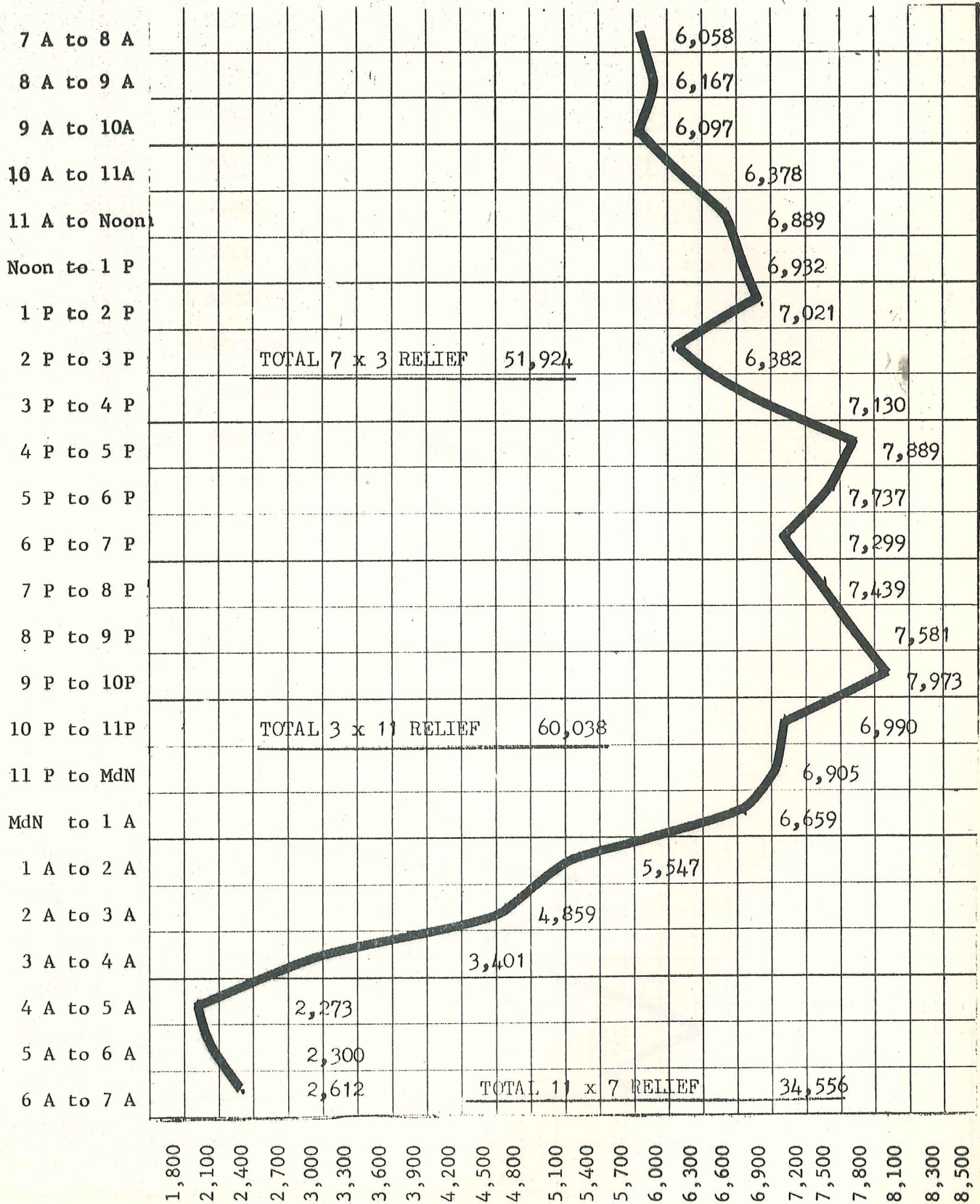

OUT OF SERVICE POLICE RUNS - MONTHLY AVERAGE  
8 HOUR BASIS

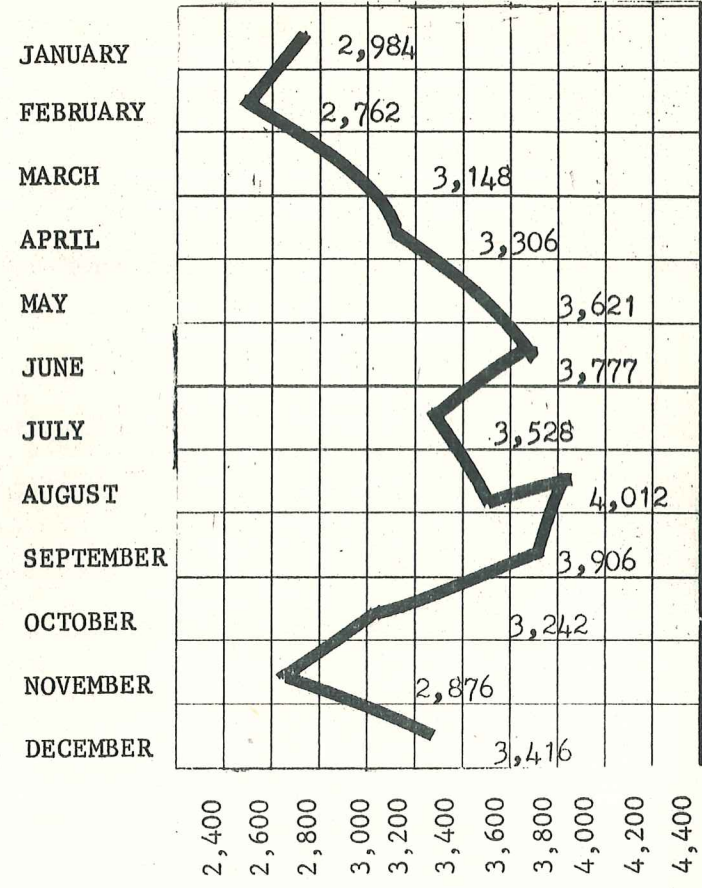

OUT OF SERVICE POLICE RUNS - DAILY AVERAGE  
24 HOUR BASIS

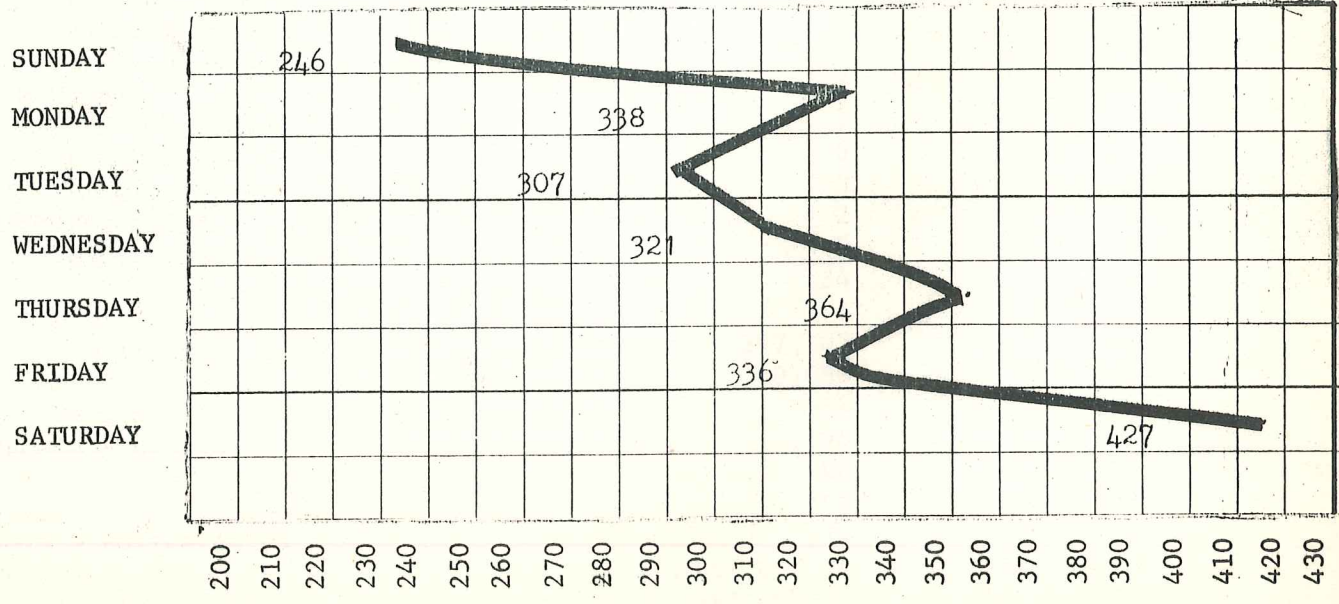

DISTRIBUTION OF POLICE MOBILE EQUIPMENT

<u>ASSIGNMENT</u>	<u>1963</u>	<u>1962</u>
Radio Service	2	3
Scout Crews	17	17
Patrol Wagons	12	12
Cruisers:		
Detectives	29	32
Crime Prevention Bureau	15	15
Selective Traffic	21	21
Morals Squad	4	4
Command Autos	10	11
Officials Autos	9	9
Accident Investigation Autos	3	2
Tow Trucks	3	3
Boat - Harbor Patrol	1	1
Motor Cycles	<u>8</u>	<u>10</u>
TOTAL VEHICLES	134	140

MODEL AND TYPE OF VEHICLES

Boat - Harbor Patrol	1	1
1961 Buick Sedan	1	1
1957 Ford Sedan	0	1
1958 Ford Station Wagon	1	1
1958 Ford Sedans	1	29
1959 Ford Sedans	8	15
1960 Ford Sedans	17	17
1961 Ford Sedans	17	17
1963 Ford Sedans	36	0
1955 Willys Tow Truck	1	1
1960 Ford Tow Trucks	2	2
1962 Ford Sedans	19	20
1962 Chrysler Sedan	1	1
1958 Ford Patrol Wagons	0	3
1960 Ford Patrol Wagons	0	5
1961 Ford Patrol Wagons	3	3
1962 G.M.C. Patrol Wagons	4	4
1963 International Wagons	3	0
1962 International Wagon	1	0
1958 G.M.C. Bus	1	1
1954 Harley Motor Cycles	1	1
1959 Harley Motor Cycles	6	6
1961 Harley Motor Cycles	3	3
1960 Mercury Sedans	2	2
1959 Studebaker Sedans	<u>5</u>	<u>6</u>
TOTAL	134	140

Gasoline - Gallons	297,103	279,167
Oil - Quarts	10,080	9,499
Grease - Pounds	251	339
Anti-Freeze - Quarts	1,196	1,215
Tires	266	470
Batteries	107	96
Accidents - Police Autos	174	147
Supply Cost	\$81,017.36	\$86,039.20
Repair & Service Costs	\$84,797.82	\$92,130.25
Overhead	\$37,137.92	\$42,158.00
Total Miles Traveled in 1963	2,735,689	2,541,097

TOLEDO POLICE ACADEMY  
ANNUAL REPORT

CADET CLASSES

The 22nd class, consisting of 23 new appointees to our department, 3 members of the City of Oregon's department and 1 member from the City of Wauseon, started training on April 1 and were graduated on June 29. The 23rd class was made up of 21 men appointed to the Department on October 4, and graduated January 4, 1964. Both classes were given the same intensive training. This training is divided into 14 phases covering 125 subjects, lectured by 65 men, expert in their field, 35 of them from outside our department.

FIREARMS TRAINING

April 1 we started preparation of the range for the regular shooting program. It was possible to get the needed help from Soldier's and Sailor's relief. These men are cooperative and willing to help expedite the shooting program. The training of the men started on May 1 and was concluded on October 31. A broad and diversified training in the use of the different police weapons was given.

CHARACTER INVESTIGATIONS

In June and July, a complete character and background investigation of 120 candidates for the Fire Department was carried out by members of the Academy staff. In August and September, 44 candidates for the Police Department were investigated. There were 6 women in this group. One investigation was made for the New York City Police Department.

ACADEMY LIBRARY

During the year, 248 books were borrowed from the Academy Library. Some members of the department are constant borrowers, while others use the facilities in preparation for promotional examinations. During the year, the Academy ordered 355 books for men who maintain their own small library.

PUBLIC RELATIONS

The Academy staff was called on for talks before various civic, school and church groups. Tours of the police facilities were conducted. A member of the staff participated on a TV panel discussion relating to juvenile delinquency and crime prevention. The Academy participated in student-government day.

# # # #

PROPERTY ROOM

	<u>1963</u>	<u>1962</u>	<u>1961</u>
Estimated Merchandise Recovered . . . . .	.\$123,808.00	\$73,808.00	\$89,585.81
Estimated Merchandise Returned . . . . .	.\$ 85,481.00	\$65,501.00	\$82,457.00
Estimated Merchandise Pending . . . . .	.\$ 38,327.00	\$ 8,307.00	\$ 7,128.00
Money Recovered . . . . .	.\$ 27,121.00	\$31,391.61	\$19,285.85
Disbursements . . . . .	.\$ 25,093.04	\$29,662.54	\$19,070.34
Pending . . . . .	.\$ 2,027.96	\$ 1,829.07	\$ 215.51

Money paid to Police Pension Fund from Auction Sales of Autos, Tires, Scrap Metals, and Confiscated Money during 1961, 1962 and 1963.

Sale of Impounded Autos . . . . .	.\$ 2,240.00	\$ 1,355.00	\$ 1,689.00
Sale of Tires . . . . .	.\$ 161.00	\$ 72.50	\$ 151.00
Sale of Scrap Metals . . . . .	.\$ 15.90	\$ 23.15	\$ 21.95
Confiscated Money . . . . .	.\$ 000.00	\$ 100.00	\$ 186.70
Auction Sales . . . . .	.\$ 1,951.55	\$ 1,278.43	\$ 1,441.11
TOTAL . . . . .	.\$ 4,368.45	\$ 2,829.08	\$ 3,489.76



TOTAL TRAFFIC ACCIDENTS BY TYPE

	TOTAL ACCIDENTS		PERSONS KILLED		PERSONS INJURED	
	1962	1963	1962	1963	1962	1963
Collision of Motor Vehicle with:						
1. Ran off Roadway	685	887	7	9	292	348
2. Overturned in Roadway	12	31			16	16
3. Pedestrians	553	538	8	8	558	541
4. Other Motor Vehicle	12,623	11,874	12	8	2,024	2,328
5. Parked Motor Vehicle		2,321		1		145
6. Railroad Train	19	21			13	7
7. Bicycles	197	194		1	111	108
8. Animal						
9. Fixed Object	72	106	1		18	31
10. Other Object	56	75			3	6
11. Other Non-Collision	<u>134</u>	<u>165</u>	—	—	<u>82</u>	<u>89</u>
TOTAL	14,351	16,212	28	27	3,117	3,619

DIRECTIONAL ANALYSIS

## Two Motor Vehicle

Intersection Accidents

	1962	1963
1. Entering at angle.....	2839	3048
2. From same direction-both going straight.....	3539	3305
3. Same-One turn-one straight.....	446	934
4. Same-One stopped.....	531	859
5. Same-All others.....	235	522
6. From opposite direction-both straight.....	350	326
7. Same-One left turn - one straight.....	177	255
8. Same-All Others.....	12	11
9. Not stated.....	5	3
	<u>8,134</u>	<u>9,263</u>
	TOTAL	

## Two Motor Vehicle

Non-Intersection Accidents

1. Opposite Direction-both moving.....	173	220
2. Same direction-both moving.....	1163	1394
3. One car parked.....	1698	1667
4. One car stopped in traffic.....	207	358
5. One car entering parked position.....	10	9
6. One car leaving parked position.....	157	186
7. One car entering alley or driveway.....	825	855
8. One car leaving alley or driveway.....	245	240
9. All others.....	18	12
10. Not stated.....		2
	<u>4,496</u>	<u>4,943</u>
	TOTAL	

All Other Accidents

1. Collision with non-motor vehicle-train-street car-bicycle, etc., at intersection.....	107	98
2. Same-not at intersection.....	108	120
3. Collision with fixed object in roadway at intersection.....	31	39
4. Same-not at intersection.....	36	60
5. Overturned in roadway-at intersection.....	6	8
6. Same-not at intersection.....	8	20
7. Left roadway-at intersection.....	327	399
8. Left roadway-at curve not at intersection.....	28	26
9. Left roadway on straight road-not at intersection.....	314	405
10. Fell from moving vehicle.....	36	37
11. All Others.....	154	235
12. Not Stated.....	13	21
	<u>1,168</u>	<u>1,468</u>
	TOTAL	

LOCATION OF ACCIDENTS

<u>CLASSIFICATION</u>	<u>1962</u>	<u>1963</u>
1. Street Intersections.....	8134	9263
2. All intersections-Driveway-Car leaving.....	245	240
3. Driveway and Alley-one car entering.....	825	855
4. Railroad Train.....	19	21
5. All Others.....	5128	5833
6. Not Stated.....		
	<hr/>	<hr/>
TOTAL ACCIDENTS	14,351	16,212

TYPE OF MOTOR VEHICLE

<u>TYPE</u>		
1. Passenger Car.....	25,130	28,051
2. Same and Trailer or House Trailer.....	5	10
3. Truck.....	258	334
4. Truck Tractor and Semi-Trailer.....	195	212
5. Other Truck Combination.....	981	1191
6. Taxicab.....	108	140
7. Bus.....	173	236
8. Motorcycle-Motor Bicycle.....	61	97
9. Not Stated.....	925	1242
	<hr/>	<hr/>
TOTAL VEHICLES	27,856	31,513

LOCALITY OF ACCIDENTS

1. Apartments, Stores and Factories.....	8729	9974
2. One Family Homes.....	4928	5373
3. Farms-Fields.....	182	332
4. No Marginal Development.....	307	524
5. Not Stated.....	5	9
	<hr/>	<hr/>
TOTAL ACCIDENTS	14,351	16,212

LIGHT CONDITIONS

1. Daylight.....	9517	10645
2. Dusk or Dawn.....	563	698
3. Darkness.....	4258	4853
4. Not Stated.....	13	16
	<hr/>	<hr/>
TOTAL ACCIDENTS	14,351	16,212

PEDESTRIAN MOVEMENTS

	<u>1962</u>	<u>1963</u>
1. Crossing or Entering-at Intersection.....	174	134
2. Same-not at Intersection.....	283	324
3. Walking in Roadway-with Traffic.....	5	8
4. Same-Against Traffic.....	5	10
5. Standing in Roadway.....	13	11
6. Getting on or off Other Vehicle.....	10	2
7. Pushing or Working on Vehicle in Roadway.....	2	1
8. Other Working in Roadway.....	3	3
9. Playing in Roadway.....	15	13
10. Other in Roadway.....	12	11
11. Not in Roadway.....	28	16
12. Not Stated.....	<u>16</u>	<u>16</u>
<b>TOTAL PEDESTRIAN MOVEMENTS</b>	566	549

FIVE YEARS OF ACCIDENTS IN TOLEDO

<u>YEAR</u>	<u>TOTAL ACCIDENTS</u>	<u>PERCENT INCREASE DECREASE</u>	<u>NON INJ ACC</u>	<u>PERCENT INCREASE DECREASE</u>	<u>INJ ACC</u>	<u>PER INJ ACC</u>	<u>FATAL ACC</u>	<u>PERCENT INCREASE DECREASE</u>
1959	13321	3.9 inc.	11265	3.8 inc.	2037	2.3 dec.	19	even
1960	13866	3.9 inc.	11893	5.2 inc.	1945	4.5 dec.	28	32.1 inc.
1961	13969	0.7 inc.	11689	1.7 dec.	2252	13.6 inc.	28	even
1962	14351	0.3 inc.	12154	0.4 inc.	2169	0.4 dec.	28	even
1963	16212	11.4 inc.	13742	11.5 inc.	2443	11.3 inc.	27	.04 dec.

DAYLIGHT AND DARKNESS ACCIDENTS

<u>YEAR</u>	<u>1959</u>				<u>1963</u>				<u>GRAND TOTAL</u>
	<u>DAYLIGHT DAWN</u>		<u>NON INJ</u>		<u>DARKNESS DUSK</u>		<u>NON INJ</u>		
	<u>FATAL</u>	<u>INJ</u>	<u>INJ</u>	<u>TOTAL</u>	<u>FATAL</u>	<u>INJ</u>	<u>INJ</u>	<u>TOTAL</u>	
1959	10	1368	7789	9167	9	669	3476	4154	13321
1960	15	1328	8319	9660	13	619	3974	4206	13866
1961	15	1521	8197	9733	13	731	3492	4236	13969
1962	12	1489	8579	10080	16	680	3575	4271	14351
1963	13	1598	9732	11343	14	845	4010	4869	16212

<u>YEAR</u>	<u>ACCIDENTS</u>	<u>PERCENT DAYLIGHT</u>	<u>PERCENT DARKNESS</u>
1959	13321	68.8	
1960	13866	69.6	31.2
1961	13969	69.7	30.4
1962	14351	70.2	30.3
1963	16212	69.9	29.8
			30.1

NOTE: 50.7 of the Fatal Accidents occurred during the night season.

DAY OF WEEK

	<u>1962</u>	<u>1963</u>
1. Monday.....	2029	2420
2. Tuesday.....	1841	2189
3. Wednesday.....	2049	2141
4. Thursday.....	1826	2171
5. Friday.....	2589	2996
6. Saturday.....	2446	2650
7. Sunday.....	<u>1571</u>	<u>1645</u>
TOTAL ACCIDENTS	14,351	16,212

TIME ACCIDENTS HAPPENED

<u>TIME PERIOD</u>			
<u>Hour of Day</u>			
1.	12:00 Midnight.....	384	521
2.	1:00 AM to 1:59AM.....	347	381
3.	2:00 AM " 2:59AM.....	349	393
4.	3:00 AM " 3:59AM.....	259	270
5.	4:00 AM " 4:59AM.....	135	188
6.	5:00 AM " 5:59AM.....	143	171
7.	6:00 AM " 6:59AM.....	225	271
8.	7:00 AM " 7:59AM.....	610	712
9.	8:00 AM " 8:59AM.....	701	803
10.	9:00 AM " 9:59AM.....	522	522
11.	10:00 AM " 10:59AM.....	600	698
12.	11:00 AM " 11:59AM.....	732	804
13.	12:00 Noon " 12:59PM.....	676	891
14.	1:00 PM " 1:59PM.....	743	761
15.	2:00 PM " 2:59PM.....	807	807
16.	3:00 PM " 3:59PM.....	1163	1285
17.	4:00 PM " 4:59PM.....	1281	1447
18.	5:00 PM " 5:59PM.....	1152	1359
19.	6:00 PM " 6:59PM.....	785	809
20.	7:00 PM " 7:59PM.....	670	740
21.	8:00 PM " 8:59PM.....	617	671
22.	9:00 PM " 9:59PM.....	528	579
23.	10:00 PM " 10:59PM.....	411	510
24.	11:00 PM " 11:59PM.....	427	523
25.	Not Stated.....	<u>84</u>	<u>96</u>
TOTAL ACCIDENTS		14,351	16,212

ACCIDENTS BY MONTHS OF YEAR

<u>1962</u>					<u>1963</u>			
<u>MONTH</u>	<u>FATAL</u>	<u>INJ. ACC.</u>	<u>PROPERTY DAMAGE</u>	<u>TOTAL</u>	<u>FATAL</u>	<u>INJ. ACC.</u>	<u>PROPERTY DAMAGE</u>	<u>TOTAL</u>
Jan.	4	171	1128	1303	1	178	1486	1665
Feb.	1	144	1214	1359	2	175	1250	1427
Mar.	2	163	953	1118	2	204	1150	1356
Apr.	1	153	842	996	2	187	986	1175
May	6	197	1031	1234	1	198	1030	1229
June		196	819	1015	1	197	900	1098
July	4	169	832	1005	4	198	906	1108
Aug.	2	172	881	1055	3	212	939	1154
Sept.	1	217	861	1079	3	199	976	1178
Oct.	1	189	1003	1193	2	203	1072	1277
Nov.	3	194	1059	1256	4	211	1196	1411
Dec.	3	204	1531	1738	2	281	1851	2134
TOTAL	28	2169	12154	14351	27	2443	13742	16212

FIVE YEARS OF MOVING VEHICLE VIOLATIONS  
CONVICTIONSENFORCEMENT INDEX

<u>YEAR</u>	<u>TOTAL ARR. FOR MOV. VIO.</u>	<u>TOTAL SUCH CONV.</u>	<u>PER CENT OF TOTAL CONV.</u>	<u>TOTAL FATAL AND INJURY ACCIDENTS</u>	<u>RATIO IN THE PER CENT OF ACCIDENTS</u>
1958	30047	28418	94	2104	13.5
1959	33909	31871	94	2056	15.5
1960	32525	29954	92	1973	15.1
1961	32888	29550	90	2280	12.9
1962	31282	29671	95	2169	13.6
1963	34351	31534	92	2470	12.8

SEX OF DRIVERS INVOLVED

	<u>1962</u>	<u>1963</u>
Male Drivers.....	18340	21319
Female Drivers.....	4977	5902
Not Stated.....	<u>4527</u>	<u>4099</u>
<b>TOTAL DRIVERS INVOLVED</b>	<b>27844</b>	<b>31320</b>

DRIVER VIOLATIONS

1. Speed too fast.....	778	554
2. Failed to Yield Right of Way.....	2472	2721
3. Drove Left of Center.....	264	278
4. Improper Overtaking.....	482	560
5. Passed Stop Sign.....	67	106
6. Disregarded Traffic Signal.....	492	533
7. Followed too closely.....	2525	3061
8. Made Improper Turn.....	540	543
9. Other Improper Driving.....	5377	6556
10. Inadequate Brakes.....	199	178
11. Improper Lights.....	16	16
12. Had been Drinking.....	<u>670</u>	<u>636</u>
<b>TOTAL VIOLATIONS</b>	<b>13882</b>	<b>15742</b>

Drivers in Violations.....	13882	15742
Drivers Not in Violation.....	13962	15578
Not Stated.....	_____	_____
<b>TOTAL DRIVERS</b>	<b>27844</b>	<b>31320</b>

Accidents Involving a Violation.....	13882	15742
Accidents Not Involving a Violation.....	469	470
Not Stated.....	_____	_____
<b>TOTAL ACCIDENTS</b>	<b>14351</b>	<b>16212</b>

PEDESTRIAN DIRECTIONAL ANALYSIS

	<u>1962</u>	<u>1963</u>
1. Car Going Straight.....	443	451
2. Car Turning Right.....	17	12
3. Car Turning Left.....	43	29
4. Car Backing.....	12	9
5. All Others.....	<u>38</u>	<u>37</u>
	553	541

RESIDENCE OF DRIVERS

1. Resident of City.....	22049	24189
2. Resident Within Metropolitan District.....	2397	2779
3. Resident Elsewhere.....	1483	1686
4. Not Stated.....	<u>1915</u>	<u>2666</u>
TOTAL DRIVERS INVOLVED	27844	31320

AGE OF DRIVER

1. Under - 16 years - License Age.....	197	197
2. 16 Years to 19 Years.....	2329	2830
3. 20 Years to 24 Years.....	3167	3864
4. 25 Years to 34 Years.....	4870	5210
5. 35 Years to 44 Years.....	4621	5299
6. 45 Years to 54 Years.....	3468	3895
7. 55 Years to 64 Years.....	2335	2602
8. 65 Years and Over.....	1368	1517
9. Not Stated.....	<u>5489</u>	<u>5906</u>
TOTAL DRIVERS	27844	31320

ROAD CONDITION AND WEATHER

1. Road Dry.....	8593	9340
2. Road Wet.....	3738	4145
3. Road Snowy - Icy.....	2007	2689
4. Other - Not Stated.....	<u>13</u>	<u>38</u>
	14351	16212



PARKING VIOLATIONS TAG RECAPITULATION1963

Meter Zone.....	46351
Building Line.....	544
Left Side of Street.....	656
Double Parking.....	309
Improper Lights.....	65
Restricted Zone.....	20972
Limited Area.....	9404
Alley.....	301
Miscellaneous.....	<u>175</u>
TOTAL TAGS HUNG BY OFFICERS	78777

The Traffic Bureau mailed 31,744 letters to parking violators who failed to appear in the required time. A Total 1,696 letters were returned and therefore the violator was not notified. The Bureau made out 31 744 warrants against violators who failed to appear in answer to the letter notice.

SUMMARY OF FINES

<u>CLASSIFICATION</u>	<u>1962</u>		<u>1963</u>	
	<u>FINES</u>	<u>AMOUNT</u>	<u>FINES</u>	<u>AMOUNT</u>
\$1.00	49,577	\$ 49,577.00	38,818	\$ 38,818.00
\$2.00 Del.			5,775	11,550.00
\$5.00	20,310	101,550.00	15,120	75,600.00
\$7.50 Del.			2,442	18,316.50
\$7.00	257	1,799.00	218	1,526.00
\$10.00 Del.			30	300.00
Tows	3,051	12,204.00	2,380	11,316.50
Storage	269	981.00	308	1,585.00
Accidents	4,148	4,146.50	5,218	5,218.50
Airport			832	1,223.00
TOTAL VIOLATORS FINES IN BUREAU	77,612	\$170,257.50	71,141	\$165,453.50
TOTAL FINES COLLECTED FROM VIOLATORS		\$170,257.50		\$165,453.50
TOTAL FINES ASSESSED BY TRAFFIC COURT		\$296,446.25		\$384,387.28
TOTAL COLLECTIONS PARKING METERS		\$187,170.26		\$182,540.23
TOTAL TRAFFIC REVENUE		\$653,874.01		\$732,381.01

1963 Traffic Revenue Increased \$78,507.00 over 1962 revenue

PARKING METER REGULATION REPORT 1963

<u>MONTH</u>	<u>TAGS ISSUED</u>	<u>MONIES COLLECTED</u>
January	3821	\$15,603.15
February	3646	14,421.34
March	4315	15,103.99
April	4084	16,890.72
May	3979	16,057.06
June	3120	14,430.43
July	3793	15,573.49
August	3069	15,383.67
September	4379	14,375.95
October	4367	16,769.16
November	3560	13,406.79
December	<u>4218</u>	<u>14,524.48</u>
	46,351	\$182,540.23
 <u>TOTAL</u>	 50,349	 \$187,170.26

1962

SUMMARY METER SERVICE SHEET FOR YEAR 1963

Meter Complaints	4301
Complaints Not Justified	1181
Complaints Justified	3120
Parts Purchased for Meters	\$5,719.00
Meter Thefts	
Run Down Meters	1

<u>MONTH</u>	<u>METER COMPLAINT</u>	<u>COMPLAINTS NOT JUSTIFIED</u>	<u>COMPLAINTS JUSTIFIED</u>	<u>METER THEFTS</u>	<u>PARTS PURCHASED</u>	<u>RUN DOWN METERS</u>
January	421	141	280			
February	318	130	188			1
March	382	108	274			
April	519	121	398			
May	417	109	308			
June	457	118	339			
July	373	78	295			
August	234	47	187			
September	287	97	190			
October	332	101	231			
November	230	58	172			
December	<u>331</u>	<u>73</u>	<u>258</u>			
TOTAL	4301	1181	3120		\$5,719.00	1

RADAR ACTIVITIES

<u>MONTH</u>	<u>1962</u>	<u>1963</u>
January	239	259
February	184	260
March	215	429
April	379	549
May	396	641
June	457	553
July	437	541
August	431	449
September	412	542
October	486	549
November	472	582
December	<u>162</u>	<u>314</u>
TOTAL	4,270	5,668

The above summary includes all types of moving arrests by two Radar Crews.

We do not believe that radar arrests are the sole solution of our traffic problem, but we know that speeding has diminished on the streets where radar had been active. We believe that radar with selective enforcement is a long stride in eliminating reckless driving, speeding and other violations that are the causes of traffic accidents.

MOVING VIOLATIONS - MUNICIPAL COURT OUTCOME

Violations Charged	Current Violn.	Carry Over	(1)	(2)	(3)	(4)	(5)	(6)	(7)	(8)	(9)	(0)	(X)	(Y)
1-Red Lights	5285	54	1764	54	6	3164	6	162						183
2-Speeding	7881	23	5211	44	3	2168	6	300						172
3-Opr W/O Due Regd	3614	50	3057	99	17	1	23	336	1					130
4-Drive Indr Inflnc	946	51	865	22	3	27	3	4	1					72
5-Improper Turns	1821	12	714	21	3	947	2	64						82
6-One Way Streets	934	4	320	6		542	2	21						47
7-Driver Lic.Violn	3029	60	1359	977	141	13	36	32	285	1				245
8-Crowding Driver	21		6	1		4	1	7						2
9-Right of Way	1827	26	1623	47	12		5	111						55
10-Left Side Street	235	4	165	17	4	27	1	14						11
11-Safety Stops	2557	15	772	21	1	1657	5	62						54
12-Truck on Blvd.	63		31	2		23	1	2						4
13-Lic.Plate Violn	609	5	483	33	1	8	44							45
14-Improper Lights	1683	17	929	12		576	3	84						96
15-Excessive Noise	1127	5	668	14	3	284	4	110						49
16-Miscellaneous	2115	27	1796	62	7	51	10	139						77
17-Hit Skip	604	18	475	62	6	4	41							34
TOTALS	34351	371	20238	977	658	79	28	9479	116	1786	3			1358

CODE:

- 1-Guilty as charged
- 2-Off docket, Had Lic.
- 3-Discharged
- 4-Cont'd Indef'nty
- 5-Glty, Lesser Offns
- 6-Paid Clerk's Offc
- 7-Off docket
- 8-Juvenile Del'd
- 9-Del'd to O.A.
- 0-State Inst'n delivery
- X-Adult to Juvenile Ct.
- Y-Pending, B.W., etc.

MOVING VIOLATIONS - MUNICIPAL COURT SENTENCES

Viol'n's Charged	Curr. Violn.	Carry Over	Fine Only	Fine and Costs	Fine &/or Costs Suspnd	Days Comtd	Days Suspd	Probated	Pend B.W.	Other	Traff Schl.
1. Red Lights	5285	54	3738	1099	203		1		183	115	
2. Speeding	7881	23	2698	4303	536	11	52	2	172	130	
3. Opr W/O Due Regd	3614	50	31	2702	491	3	6		130	301	
4. Drive Undr Inflnc	946	51		41	5	834	11	1	72	33	
5. Improper Turns	1821	12	1205	438	70				82	38	
6. One Way Streets	934	4	698	155	25				47	13	
7. Driver Lic.Violn	3029	60	179	558	171	323	245	21	245	1347	
8. Crowding Driver	21		6	5	2				2	6	
9. Right of Way	1827	26	70	1432	194				55	102	
10. Left Side Street	235	4	46	126	25				11	31	
11. Safety Stops	2557	15	1947	459	71				54	41	
12. Truck on Blvd.	63		33	18	3				4	5	
13. Lic Plate Violn	609	5	206	229	58		1		45	75	
14. Improper Lights	1683	17	1088	346	82				96	88	
15. Excessive Noise	1127	5	510	346	114				49	113	
16. Miscellaneous	2115	27	326	1298	272		9	2	77	158	
17. Hit-Skip	604	18	16	367	98	6	4		34	97	
TOTALS	34351	371	12797	13922	2420	1177	329	26	1358	2693	

MOVING VIOLATIONS - MUNICIPAL COURT LICENSE SUSPENSIONS

Violations Charged	Curr. Violn	Carry Over	1-29 Days (1)	30-59 Days (2)	60-89 Days (3)	90 Da 6 Mo (4)	1 Yr (5)	3-5 Yrs (6)	1-3 Yrs (7)	5 Yr Over (8)	Indf. (9)	Life Oth. (X)
1-Red Lights												
21-05-05	5285	54	11	15	7	11	20	8	4	4		5283
2-Speeding												
21-06-01	7881	23	101	182	53	76	77	22	19	19		7374
3-Opr W/O Due Regd												
21-06-08	3614	50	50	102	42	140	179	58	4	32		3057
4-Drive Indr Inflnc												
21-06-09	946	51		5	33	56	230	286	38	89		260
5-Improper Turns												
21-07(1 to 7)	1821	12	4	4	1	9	12	4	3	3		1796
6-One Way Streets												
21-08-02	934	4	1	1			1	1				934
7-Driver Lic.Violn												
21-09-01	3029	60		13	7	24	41	34	6	35	1	2928
8-Crowding Driver												
21-09-02	21			1						20		
9-Right of Way												
21-09 (3 to 5)	1827	26	11	22	16	41	56	16	10	10		1681
10-Left Side Street												
21-09-09	235	4	1	4		4	2	3		225		
11-Safety Stops												
(21-10 (1 to 11)	2557	15	7	5	3	2	5	1		1		2548
12-Truck On Blvd.												
21-20-15	63									63		
13-Lic.Plate Violn												
21-21-01	609	5		2	2		1			2		607
14-Improper Lights												
21-24 (3 to 17)	1683	17	1	4	2					3		1690
15-Excessive Noise												
21-22-05	1127	5	7	8	2		3	1		6		1105
16-Miscellaneous												
21-04-3	2115	27	11	16	17	43	36	13		6		2000
17-Hit Skip												
21-04-3	604	18	2	8	2	10	11	7		5		577
TOTALS	34351	371	207	392	187	416	674	454	48	215	1	32128

CODE:

1-Guilty as charged  
 2-Off docket, Had Lic.  
 3- Discharged

4-Cont'd Indef'nty  
 5-Glty, Lesser Offns  
 6-Paid Clerk's Offc

7-Off docket  
 8-Juvenile Del'd  
 9-Del'd to O.A.

0-State Inst'n delivery  
 X-Adult to Juvenile Ct.  
 Y-Pending, B. W., etc.



MOVING VIOLATIONS - MUNICIPAL COURT JUDGES

Violations Charged	Curr. Violn	Carry Over	Alexander (1)	Glasser (2)	Walinski (3)	Foster (4)	Wiley (5)	Kiroff (7)	Franklin (8)	Bame (9)	Oth (X)
1-Red Lights	5285	54	162	24	1146	912	764	954	1192	1	183
2-Speeding	7881	23	300	31	1604	1293	1136	1535	1830	3	172
3-Opr W/O Due Regd	3614	50	336	30	843	502	557	493	773		130
4- Drive Indr. Inflnc	946	51	4	2	279	151	150	176	163		72
5-Improper Turns	1821	12	64	7	380	300	234	347	419		82
6-One Way Streets	934	4	21	2	222	157	112	185	191	1	47
7-Driver Lic.Violn	3029	60	285	7	571	471	440	450	618	2	245
8-Crowding Driver	21		7		1	4		5	2		2
9-Right of Way	1827	26	111	11	463	224	258	275	455	1	55
10-Left Side Street	235	4	14	2	47	34	50	35	46		11
11-Safety Stops	2557	15	62	9	524	454	362	499	607	1	54
12-Truck On Blvd.	63		2		16	11	12	10	2		4
13-Lic.Plate Violn	609	5	44	2	128	81	121	85	108		45
14-Improper Lights	1683	17	84	5	359	256	277	294	329		96
15-Excessive Noise	1127	5	110	1	191	227	148	205	201		49
16-Miscellaneous	2115	27	139	14	478	287	319	350	478		77
17-Hit Skip	604	18	41	6	134	95	92	89	131		34
TOTALS	34351	371	1786	153	7386	5460	5032	5987	7551	9	1358

CODE:

- 1-Guilty as charged
- 2-Off docket, Had Lic.
- 3-Discharged
- 4-Cont'd Indef'nty
- 5-Glty, Lesser Offns
- 6-Paid Clerk's Offc
- 7-Off docket
- 8-Juvenile Del'd
- 9-Del'd to O. A.
- 0-State Inst'n delivery
- X-Adult to Juvenile Ct.
- Y-Pending, B.W., etc.

ACADEMY . . . . . 45

ADMINISTRATIVE STAFF AND UNIT COMMAND . . . . . 2

ARREST (See Persons Charged) . . . . . 4

BUDGET . . . . . 8

BUREAU OF IDENTIFICATION & RECORDS . . . . . 32

CRIME PREVENTION BUREAU . . . . . 38

Departmental (juvenile arrests)

Cited and Adjusted . . . . . 35

Juvenile Offenses by Month of Occurrence . . . . . 36

Juvenile Offenses by Census Tract . . . . . 37

Juvenile Arrests - Sex & Age . . . . . 22

Missing Persons . . . . . 38

CRIME DETECTION LABORATORY . . . . . 34

HOMICIDE - SUICIDE REPORT . . . . . 33

INDEX . . . . . 64

KNOWN OFFENSES

Census Tract Map . . . . . 15

Census Tract . . . . . 16

Month of Occurrence . . . . . 14

Month of Occurrence Supplemental "A" . . . . . 12

Percent Cleared . . . . . 10

Property Value . . . . . 17-18-19-20

Time of Day Occurred . . . . . 13

Unfounded and Cleared . . . . . 10-11

Rate of Change Compared with National Trend . . . . . 9

Rate Per Population . . . . . 10

LETTER OF TRANSMITTAL . . . . . 1

MOTOR VEHICLES - POLICE

Inventory, Distribution and Costs . . . . . 44

ORGANIZATIONAL CHARTS

Police . . . . . 5

Civilian . . . . . 7

PERSONNEL

Change in Strength . . . . . 3

CHARTS . . . . . 4-5-6-7

Salary and Distribution (Police) . . . . . 4

Salary and Distribution (Civilian) . . . . . 6

PERSONS CHARGED

Age Groups . . . . . 22-23-24

Common Pleas Court Disposition . . . . . 29-30-31

Cost of Feeding . . . . . 8

Final Judge on Indictment . . . . . 30

Guilty-Not Guilty Pleas . . . . . 29

Indictment and No Bills . . . . . 29

Institutions Sentenced To . . . . . 27-31

Juveniles . . . . . 22-35-36-37-38

Municipal Court Dispositions . . . . . 25-28

Municipal Court Leniency . . . . . 28

Municipal Court Sentences . . . . . 26

Number Charged . . . . . 22-23-24

Participating Units . . . . . 21

Sex (Adult) . . . . . 23-24

Sex (Juveniles) . . . . . 22-35

PROPERTY STOLEN AND RECOVERED

Value by Month . . . . . 17-18

Value by Offense . . . . . 19

Value by Type . . . . . 19

Value Five Year Comparison . . . . . 20

PROPERTY ROOM REPORT . . . . . 46

RADIO & COMMUNICATIONS BUREAU 39-40-41-42-43

TRAFFIC BUREAU - Accidents

Rate for Five Years . . . . . 50

Day of Week . . . . . 51

Daylight-Darkness Analysis . . . . . 50

Directional Analysis . . . . . 48-54

Drivers Involved . . . . . 53

Light Conditions . . . . . 49

Location . . . . . 49

Month of Occurrence . . . . . 52

Motor Vehicle Type Involved . . . . . 49

Pedestrian Analysis . . . . . 50-54

Persons Killed & Injured . . . . . 47

Road and Weather Conditions . . . . . 54

Time . . . . . 51

Total . . . . . 52

Type of Accident - Total . . . . . 47

Type of Vehicle . . . . . 49

Moving Violations

Five Year Comparison (Enforcement Index) . . . . . 52

Disposition by Municipal Court . . . . . 60

Disposition by Sentences . . . . . 61

Disposition by Final Judge . . . . . 63

License Suspensions . . . . . 62

Radar Enforcement . . . . . 59

Parking

Enforcement Tickets . . . . . 55

Meter Fines . . . . . 57

Meter Service Complaints . . . . . 58

Summary of Fines . . . . . 56

