

Publicity + Efficiency

pMR
64
1949

PROPERTY OF
THE COMMISSION OF PUBLICITY & EFFICIENCY
TOLEDO, OHIO

~~ANNUAL REPORTS~~

CITY OF
TOLEDO
OHIO

ANNUAL REPORT

1949

DEPARTMENT
OF
PUBLIC SAFETY

DIVISION OF POLICE

TABLE OF CONTENTS

Accidental Death Report- - - - - 25
 Accidents, Traffic activities & investigations; Traffic Index- - - 58
 Armament inventory & activities- - - - - 45
 Arrests: See: Persons Charged
 Commissary, Inventory of Equipment- - - - - 50
 Communications Officers Report- - - - - 42
 Crime Prevention Bureau:
 Juveniles Cited to Court; Cases Adjusted; Adults
 Arrested; Extra Clearances- - - - - 30
 General Activities; Property Confiscations- - - - - 31
 Juvenile Arrests & Citations by School Attended - - - - - 32
 Detective Bureau:
 Known Offenses Investigated, actual offenses, clearances- 24
 Homicide & Accidental Death Report- - - - - 25
 Crime Detection Laboratory:
 Cases Reported; Subjects Submitted - - - - - 26
 Offense Records Cleared- - - - - 27
 Ballistics; Chemical Analyses; Moulage - - - - - 28
 Photograph- - - - - 29
 Graphs, Departmental:
 Director of Public Safety- - - - - 3
 Inspector of Traffic- - - - - 4
 Inspector of Police- - - - - 5
 Inspector of Detectives- - - - - 6
 Inspector of Training- - - - - 7
 Inspector of Crime Prevention- - - - - 8
 Superintendent of Identification - - - - - 9
 Identification Bureau:
 Fingerprint Data; Photography- - - - - 36
 Case Records- - - - - 37
 Jails Report:- - - - - 38
 Juvenile Activities, See: Crime Prevention
 Letter of Transmittal, Chief of Police- - - - - 1
 Line of Authority, Alphabetically Arranged- - - - - 2
 Missing Persons Bureau Report- - - - - 35
 Motor Equipment, Inventory & Cost of Operations- - - - - 41
 Obituary- - - - - 10
 Offenses Known to the Police:
 Census Tract Happened- - - - - 12
 Composite for Return "A", Total reported; Actual
 Clearances; Not Cleared & Percent Cleared - - - 17
 Detailed by Type- - - - - 18
 Detailed by Valuation of Property Loss- - - - - 19
 Distribution by Month of Occurance- - - - - 21
 Distribution by Time of Day- - - - - 22
 Percentage Cleared by Arrest - - - - - 15
 Class #1 Group, 10 year Comparison - - - - - 11
 Rate Per 100,000 population- - - - - 16
 Officers, supervisory in alphabetical listing - - - - - 2
 Persons Charged:
 Arrest Activity Report- - - - - 48
 FBI Report of Convictions - - - - - 51
 Nativity & Color- - - - - 52
 Marital Status- - - - - 53
 Citizenship & Employment (Adults Only)- - - - - 54
 Age Groups- - - - - 55
 Municipal Court Dispositions- - - - - 56

MARS

11-A

Police Report:

Personnel-	10
Pensions -	10
Cost of Feeding Prisoners-	50
Obituary-	10
Strength of Department -	10
Police Academy Report -	38
Property Reported stolen; relative recoveries -	20
Property Room Report-	44
Radio, See: Communications Officers Report-	42
Radio Service Report-	43
Traffic Bureau, Activities, See Separate Index-	58
Women's Bureau Report	
Activities; Arrests; Detention Date; Property	
Confiscations-	39
Detailed Report-	40

Traffic Citation Data Not included in all Analyses

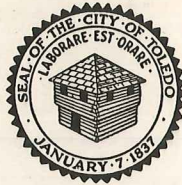

CITY OF TOLEDO
OHIO

ARNOLD V. FINCH
City Manager

DIVISION OF POLICE
Safety Building
Toledo 2, Ohio



RAY E. ALLEN
Chief of Police

January - 1950

Mr. Edward A. DeAngelo,
Director of Public Safety.

Sir:

The 1949 Annual Report of Police Activities is herewith presented for your inspection and analysis.

In explaining the various activities and functions, statistical comparisons, maps and charts have been used where ever possible.

Comparing the 1949 Offenses with Pre-War averages, for Toledo, indicates that crime has increased each year for each classification, excepting auto thefts, which group has shown steady decreases. Larceny decreased in 1947 but increased steadily in 1948 and in 1949. Robbery was below average in 1947 and 1948 and this, too, showed a marked increase in 1949. Compared with National known totals, all crime which to some extent is preventable by the police, has increased. Toledo's increases are comparable to the National average increases and are within satisfactory bounds.

<u>Offenses</u>	<u>Toledo</u> <u>1949</u>	<u>Toledo</u> <u>1948</u>	<u>Toledo</u> <u>1947</u>	<u>1938-41</u> <u>Average</u>
Murder	13	10	18	10.8
Nonneg. Manslaughter	15	18	20	8.3
Rape	37	32	54	29.5
Robbery	273	192	211	235.3
Aggravated Assault	207	236	242	109.5
Burglary, Breaking	1523	1596	1577	1235.3
Larceny - Theft	4188	3761	3435	3664.0
Auto Theft	461	544	538	639.7
Total	6717	6389	6095	5932.4

Respectfully,

R. E. Allen,
Chief of Police

rw

DIRECTOR OF PUBLIC SAFETY

CHIEF OF POLICE

Secretary

Superintendent
Ident. & Record Bureau

Ass't. Super'ndt

Lieutenants

Sergeants

Patrolmen

Civilians

Inspector
Detectives

Captains

Lieutenants

Technician

Sergeants

Patrolmen

Inspector
Training

Lieutenants

Sergeants

Corporals

Patrolmen

Civilians

Inspector
Police

Captains

Lieutenants

Sergeants

Patrolmen

Civilian

Inspector
Traffic

Lieutenant

Sergeants

Patrolmen

Civilians

Inspector
Crime Prevention

Lieutenant

Sergeants

Patrolmen

Civilians

INSPECTOR - POLICE

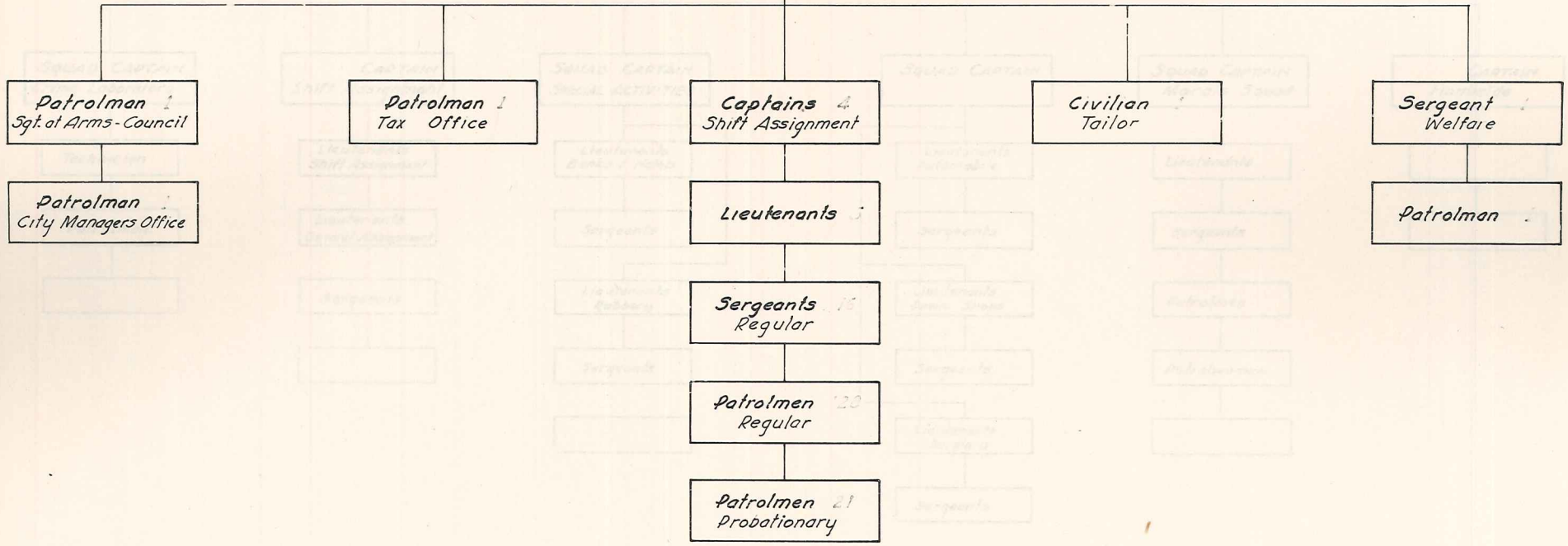

INSPECTOR DETECTIVES

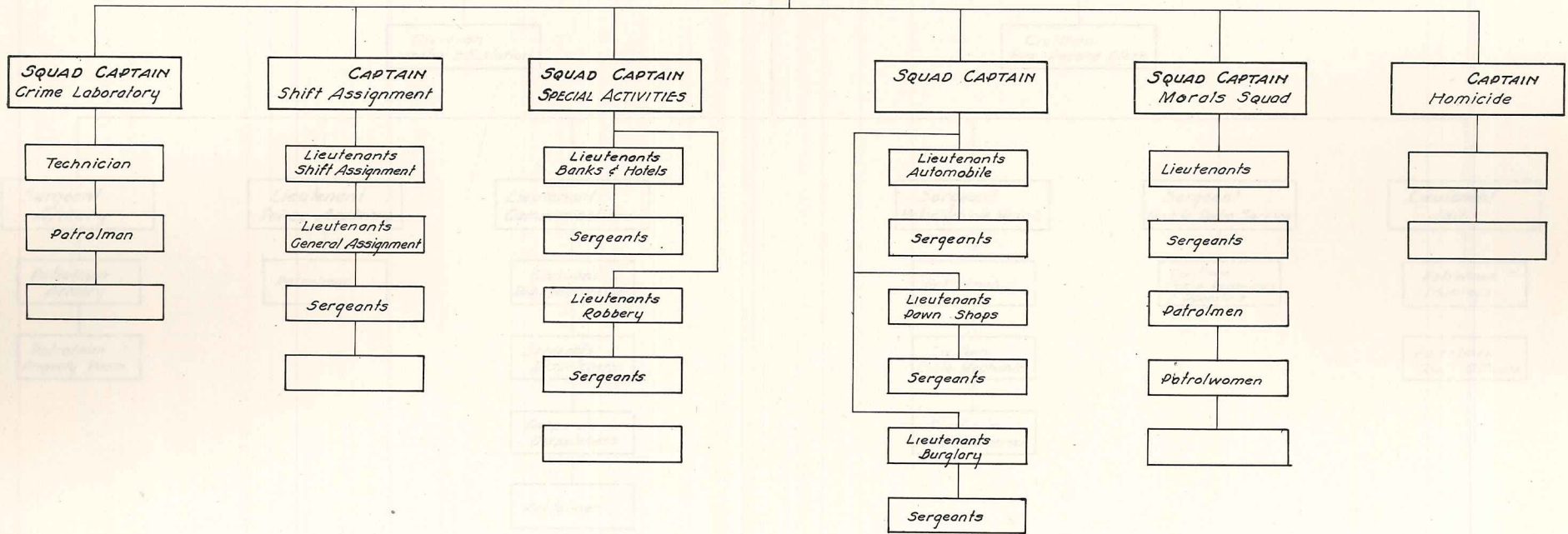

INSPECTOR TRAINING

Civilian
Janitor E.S. Station

Civilian
File-Record Clerk

Sergeant
Armory

Lieutenant
Police Academy

Lieutenant
Communications

Sergeant
Motor Vehicle Maint.

Sergeant
Mobile Radio Service

Lieutenant
Jail

Patrolman
Armory

Patrolman

Civilians
Radio-Telephone Opfr.

Patrolman

Civilians
Radio Repairmen
& Operators

Patrolmen
Trunkkeys

Patrolman
Property Room

Sergeants
Dispatchers

Civilian
Cycle Mechanic

Patrolmen
Court Officers

Corporals
Dispatchers

Civilians
Auto Servicemen

Patrolmen

SUPERINTENDENT-IDENTIFICATION

INSPECTOR CRIME PREVENTION

*Civilian
Jun or Clerk*

Asst. Superintendent

**LIEUTENANT 1
Detective**

Record Bureau

Ident Bureau

**Sergeant 1
Womens Bureau**

Sergeant

**Sergeants - Dets.
Crime Prevention**

Policewomen 5

Patrolmen

Patrolmen 4

**Civilians
Mafrons**

**Civilian 4
Sr. Steno. Clerk**

Patrolmen

*Civilians
File & Record Clerk*

*Civilian
Clerk & Typist*

SUPERINTENDENT-IDENTIFICATION

Civilian Junior Clerk

Ass't. Superintendent

Record Bureau

Ident Bureau

Civilian 1 Chief Clerk

Sergeant

Lieutenants

Civilian Sr. Clerk

Patrolmen

Sergeants

Civilian Intermediate Clerk

Patrolmen

Civilian File & Record Clerk

Civilian File & Record Clerk

Civilian Clerk & Typist

POLICE PERSONNEL - 1949

January 1, 1949	Police Officers in division	354
Appointed:	Probationary Patrolmen	19
10-1-49	Probationary Policewomen	1
		<hr/>
		374
Dismissed:	Oscar Johnson, Patrolman	
6-8-49		
Died:	Ralph Pittman, Patrolman	
3-30-49	Edward Harris, Detective-Lieutenant	
4-18-49	Herbert Fandrey, Sergeant	
12-6-49		
Pensioned:	Willard Rydman, Captain	
2-1-49	John C. Brennan, Det-Lieutenant	
4-21-49	Joseph Daly, Sergeant-Detective	
5-1-49 Jose	Harry Davis, Det-Lieutenant	
7-1-49	Fred Neuman, Patrolman	
7-1-49	Charles Wawrzyniak, Patrolman	
8-16-49	Walter Hoffman, Sergeant-dispatcher	
9-1-49	Loren Karchner, Patrolman	
10-1-49	James Livingston, Sergeant	
10-1-49		
12-31-49	Police officers in division	361

POLICE PENSIONS - 1949

<u>Pensioners</u>	<u>Police</u>	<u>Widows</u>	<u>Minors</u>	<u>Total</u>
As of 12-31-48	123	102	15	240
Added during 1949	11	9	3	23
	<hr/>	<hr/>	<hr/>	<hr/>
	134	111	18	263
Removed during 1949	6	11	3	20
	<hr/>	<hr/>	<hr/>	<hr/>
As of 12-31-49	128	100	15	243

<u>YEAR</u>	<u>Police</u>	<u>Widows</u>	<u>Minors</u>	<u>PAYROLL</u>
1940	82	75	37	122870
1941	84	85	35	126324
1942	95	88	32	136157
1943	113	89	29	156126
1944	115	93	24	166893
1945	113	95	22	166535
1946	114	103	21	169659
1947	114	103	16	170571
1948	123	102	15	185761
1949	128	100	15	201115

Census Tracts

TOLEDO · OHIO

City Plan Commission

Arthur R. Cline
CHAIRMAN

Charles E. Hatch
ENGINEER

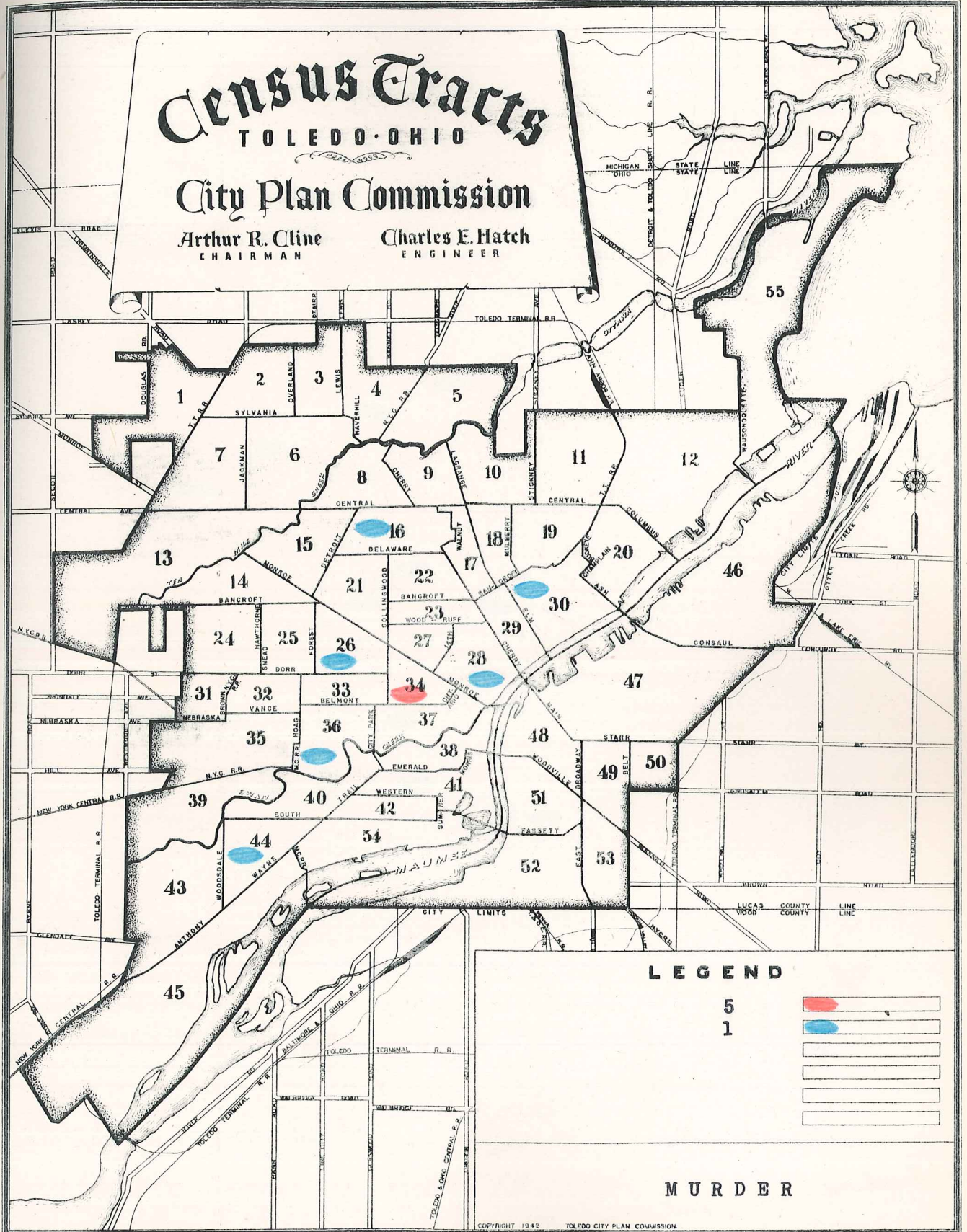

Census Tracts

TOLEDO · OHIO

City Plan Commission

Arthur R. Cline
CHAIRMAN

Charles E. Hatch
ENGINEER

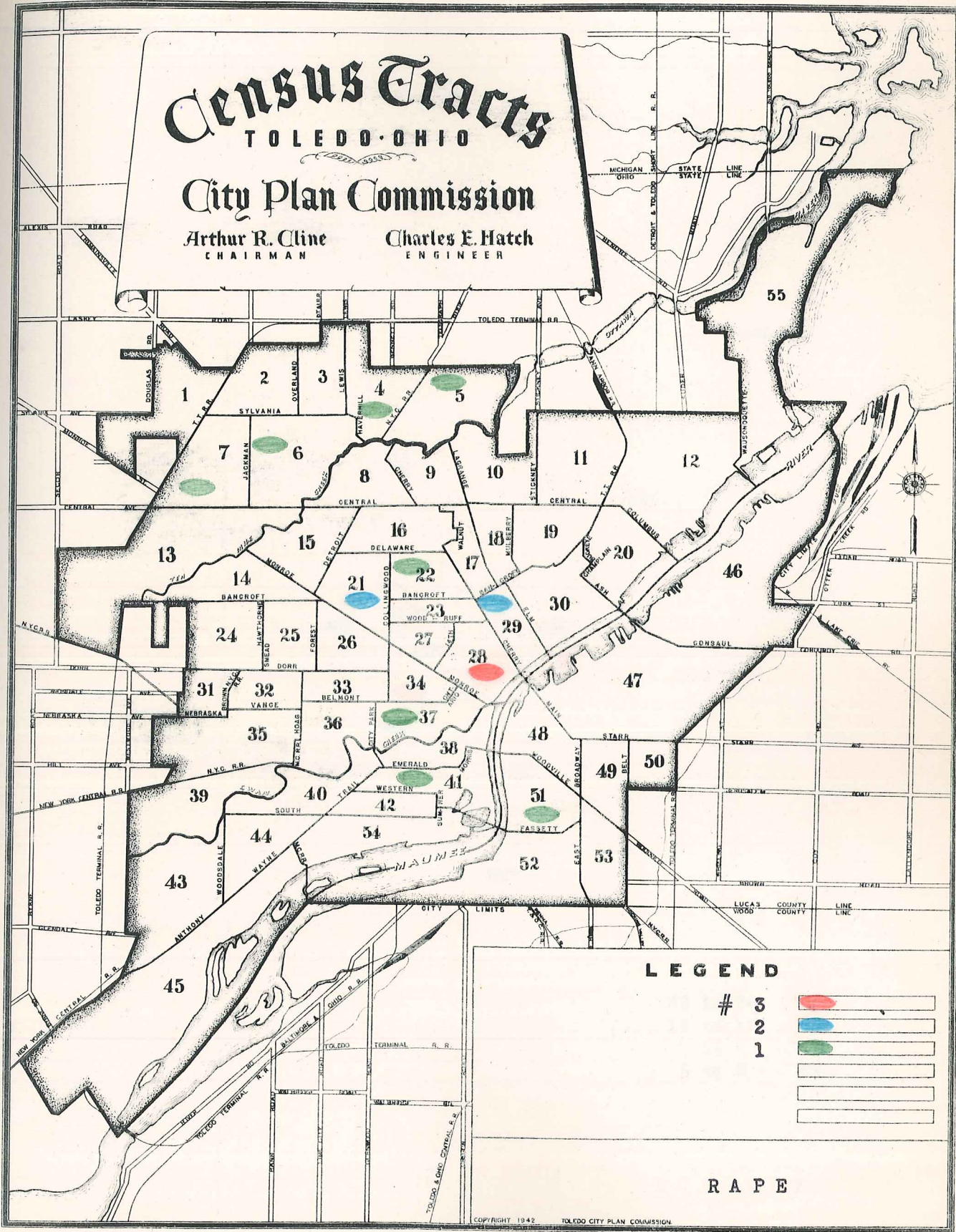

LEGEND

#	3	
	2	
	1	

R A P E

Census Tracts

TOLEDO, OHIO

City Plan Commission

Arthur R. Cline
CHAIRMAN

Charles E. Hatch
ENGINEER

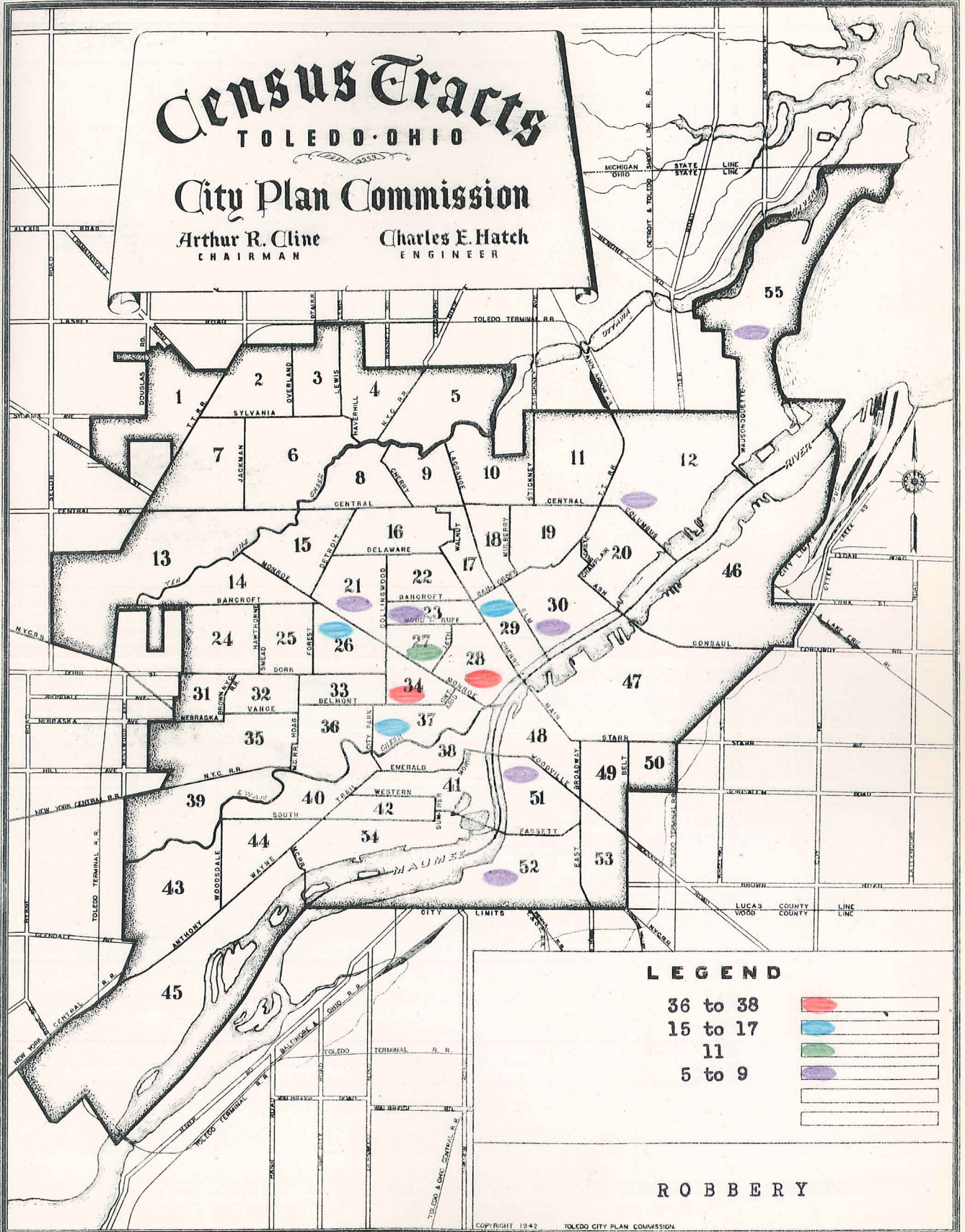

LEGEND

36 to 38	
15 to 17	
11	
5 to 9	

ROBBERY

Census Tracts

TOLEDO OHIO

City Plan Commission

Arthur R. Cline
CHAIRMAN

Charles E. Hatch
ENGINEER

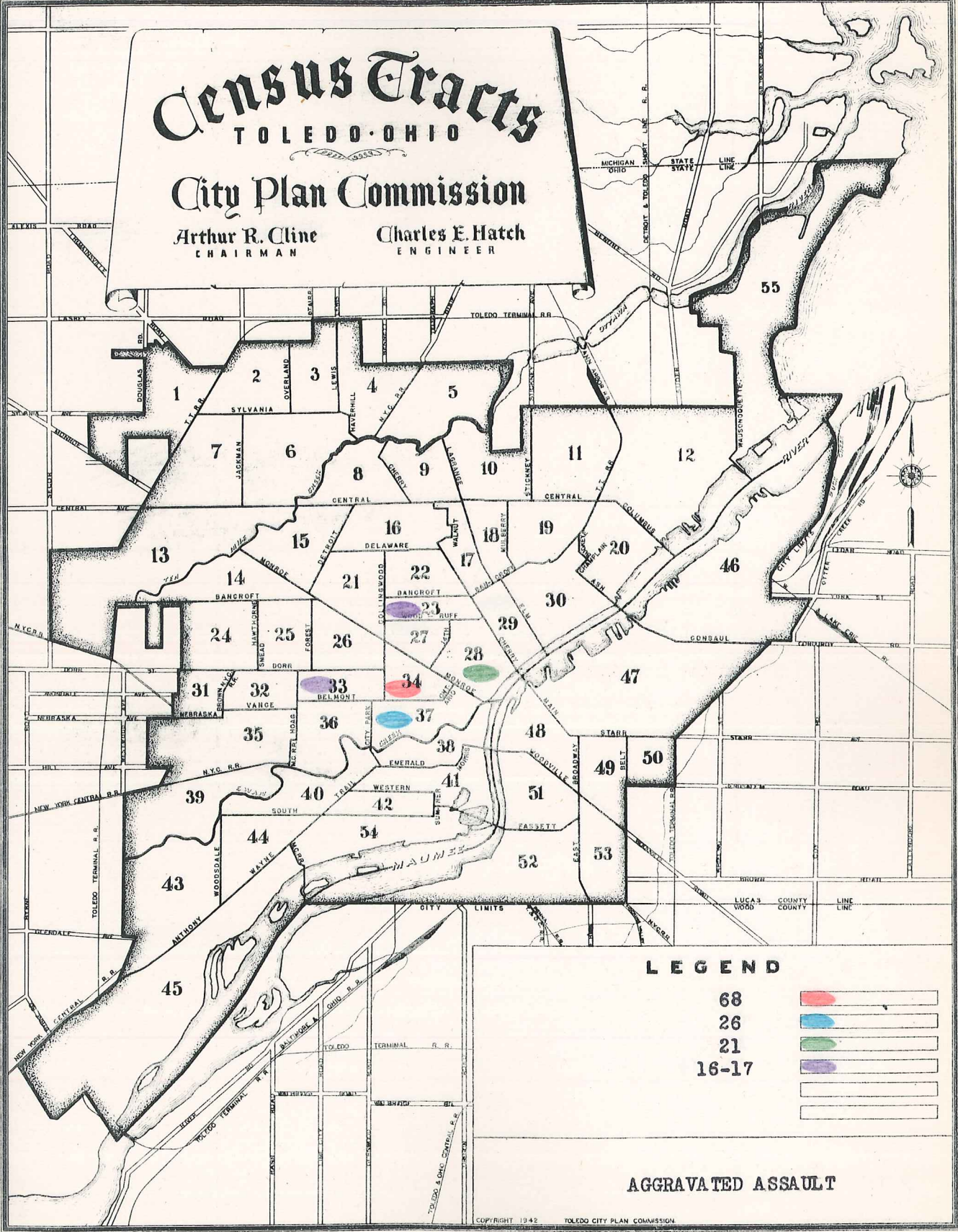

Census Tracts

TOLEDO · OHIO

City Plan Commission

Arthur R. Cline
CHAIRMAN

Charles E. Hatch
ENGINEER

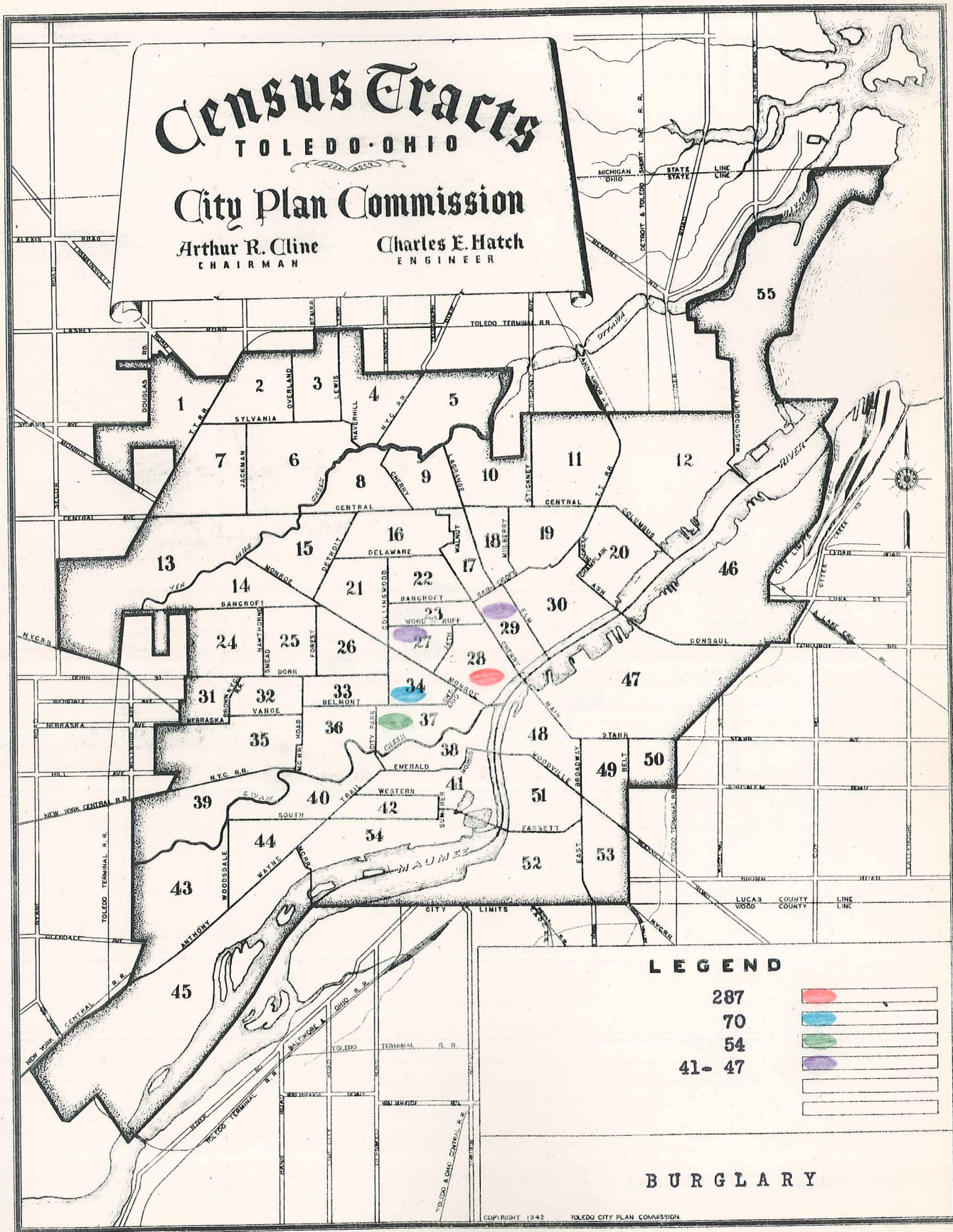

Census Tracts

TOLEDO OHIO

City Plan Commission

Arthur R. Cline
CHAIRMAN

Charles E. Hatch
ENGINEER

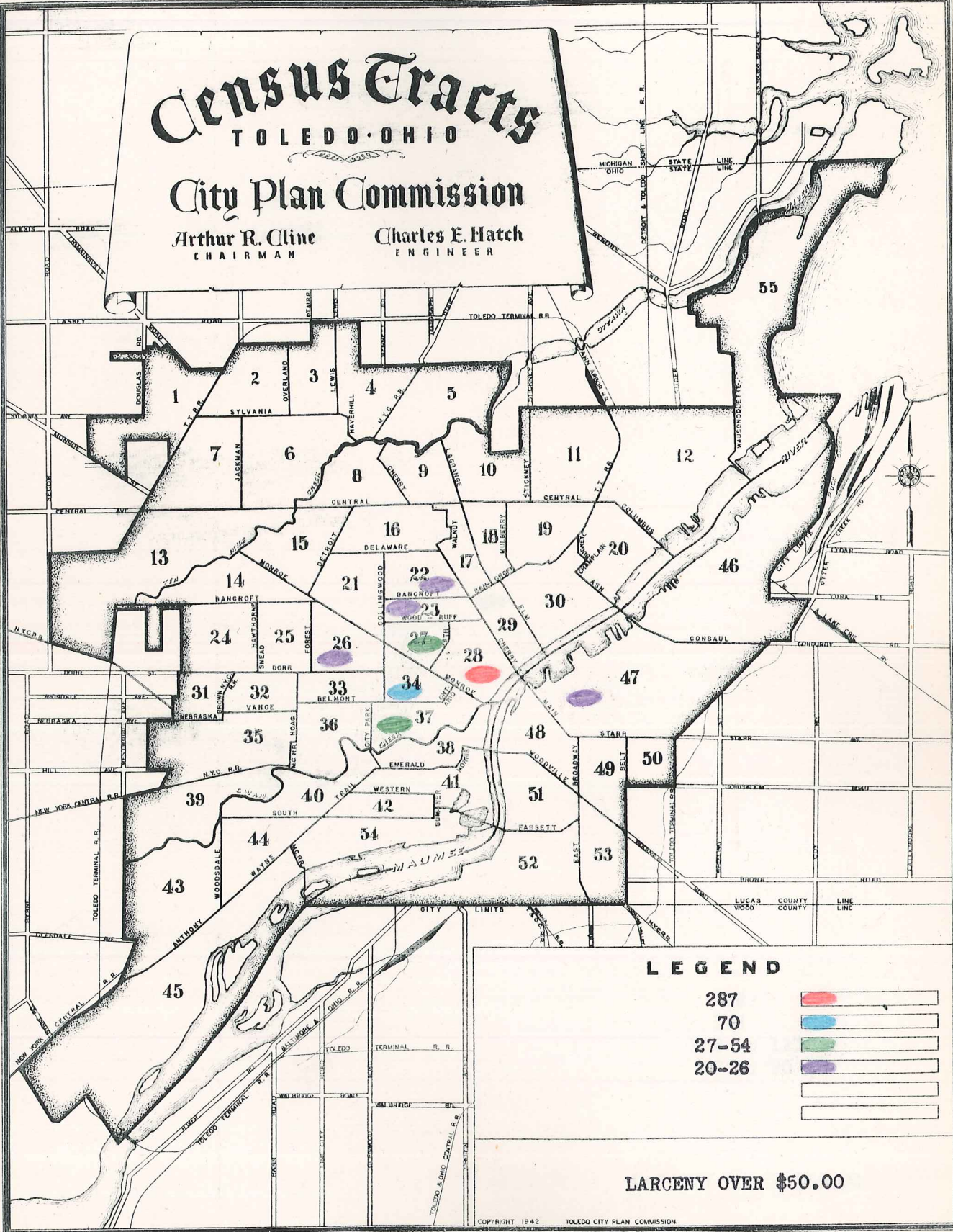

LEGEND

- 287
- 70
- 27-54
- 20-26

LARCENY OVER \$50.00

Census Tracts

TOLEDO · OHIO

City Plan Commission

Arthur R. Cline
CHAIRMAN

Charles E. Hatch
ENGINEER

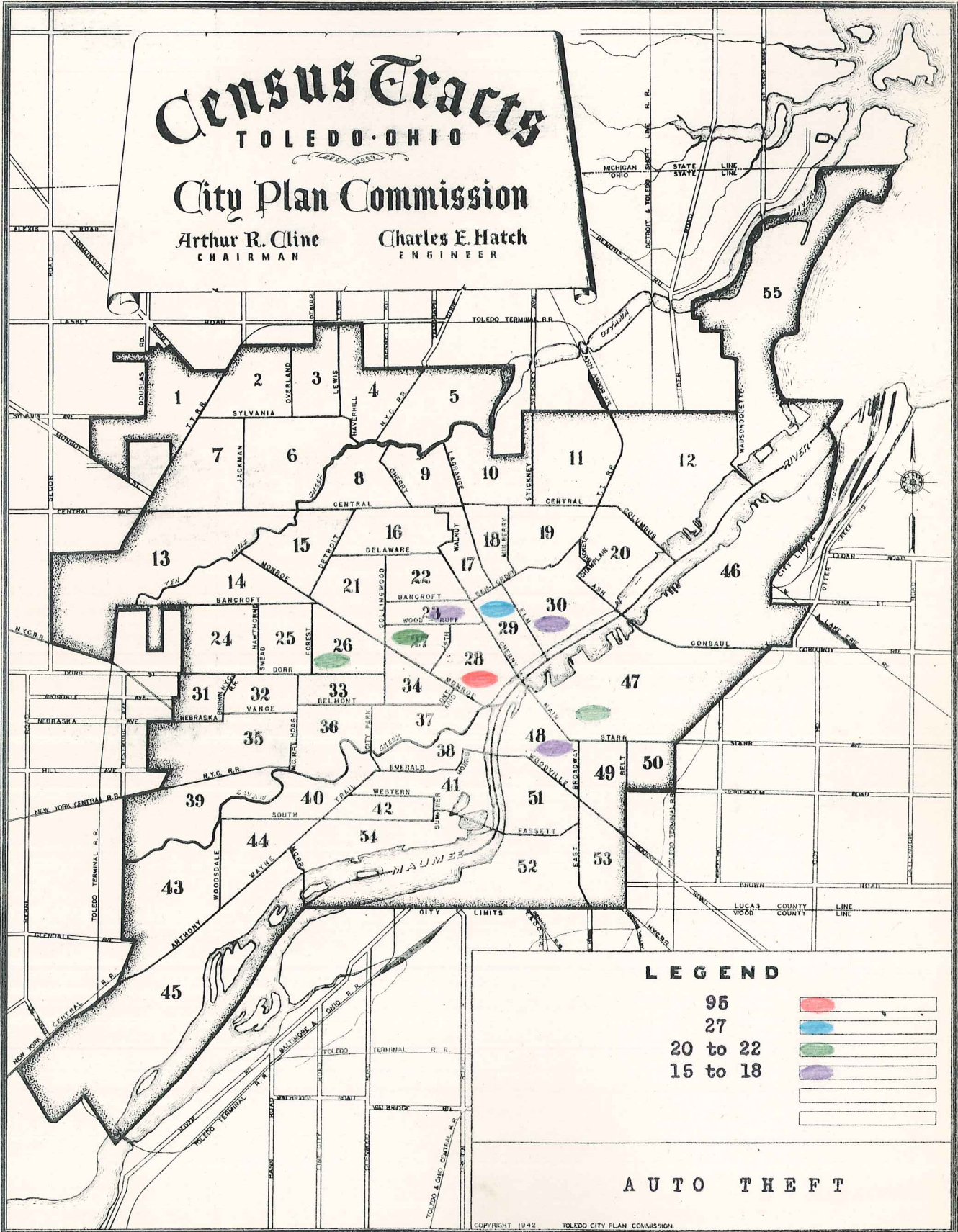

LEGEND

95	
27	
20 to 22	
15 to 18	

AUTO THEFT

Census Tracts

TOLEDO · OHIO

City Plan Commission

Arthur R. Cline
CHAIRMAN

Charles E. Hatch
ENGINEER

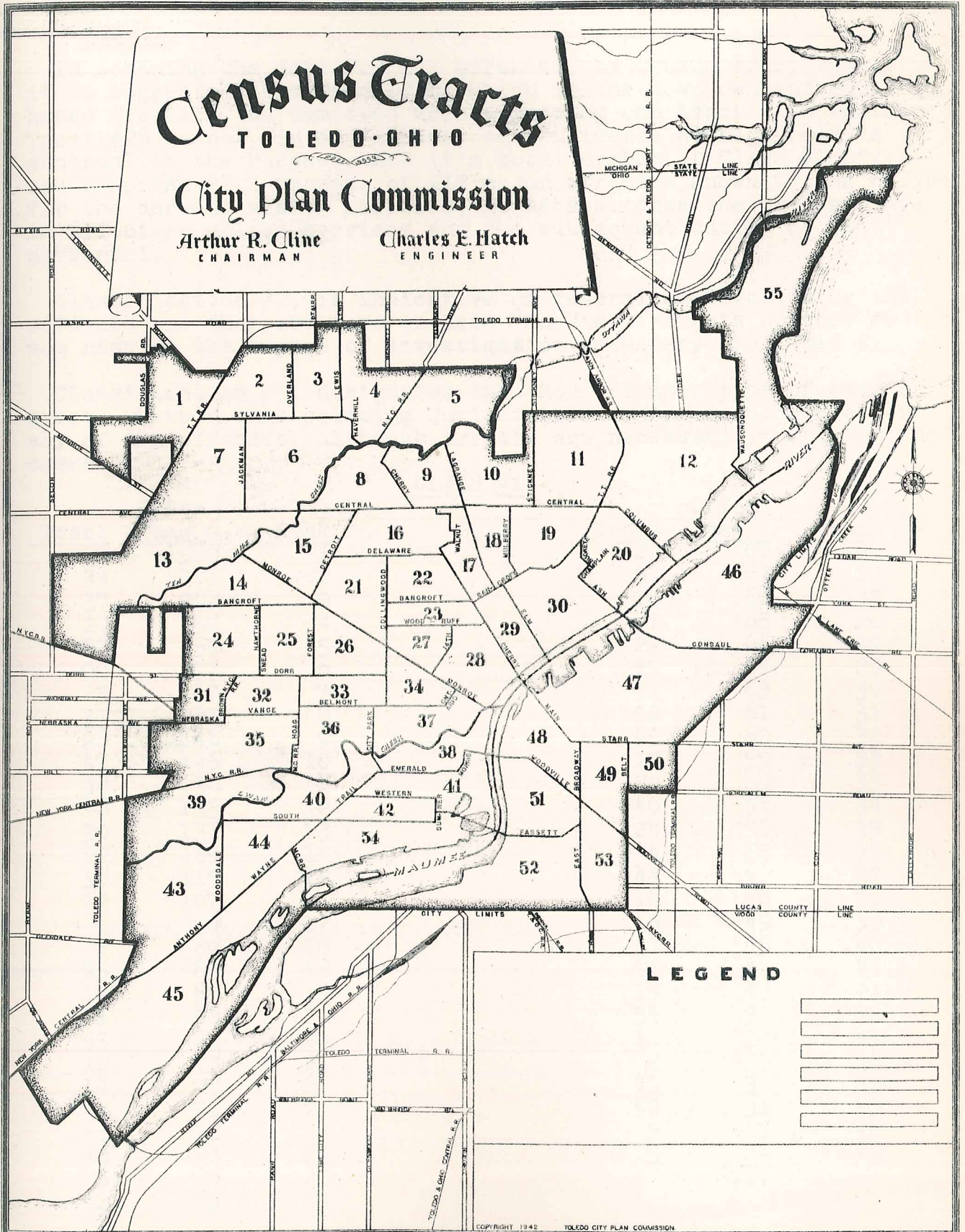

LEGEND

OFFENSES KNOWN TO THE POLICE, BY CENSUS TRACT HAPPENED

CLASS #1			CLASS #2		
Tract	Offen- ses	Rank	Tract	Offen- ses	Rank
28	2855	1	13	113	30
00	1506	2	49	108	31
34	1142	3	54	105	32
29	1005	4	14	104	33
37	564	5	19	104	33
27	361	6	7	103	34
33	316	7	16	102	35
23	311	8	40	98	36
37	301	9	32	97	37
38	247	10	53	96	38
48	244	11	10	95	39
26	238	12	42	94	40
30	230	13	4	94	40
25	225	14	11	88	41
55	213	15	9	88	41
12	176	16	31	84	42
39	165	17	8	75	43
41	164	18	5	72	44
51	149	19	45	69	45
52	148	20	1	65	46
20	142	21	6	62	47
36	133	22	35	56	48
46	131	23	2	56	48
24	124	24	44	41	49
21	120	25	3	39	50
18	119	26	50	37	51
17	118	27	43	26	52
22	116	28		13848	
15	114	29			
28	408	1	43	12	21
00	169	2	8	11	22
34	166	3	17	10	23
29	79	4	9	10	23
27	64	5	24	9	24
37	55	6	18	9	24
23	51	7	55	8	25
26	42	8	52	8	25
33	37	9	13	8	25
38	32	10	7	8	25
30	28	11	16	8	25
47	26	12	40	8	25
48	22	13	5	8	25
36	21	14	39	7	26
51	19	15	53	7	26
25	17	16	45	7	26
46	16	17	35	7	26
22	16	17	32	6	27
20	15	18	49	5	28
54	15	18	14	5	28
42	15	18	2	5	28
4	15	18	19	5	28
12	14	19	44	4	29
41	14	19	4	4	29
21	13	20	31	3	30
10	13	20	1	3	30
15	12	21	6	2	31
			50	1	32
				1582	

OFFENSES KNOWN TO THE POLICE, BY CENSUS TRACT HAPPENED

TOTAL OFFENSES

<u>Tract</u>	<u>Offen- ses</u>	<u>Rank</u>	<u>Tract</u>	<u>Offen- ses</u>	<u>Rank</u>
28	4791	1	24	189	30
00	1852	2	54	187	31
34	1749	3	14	186	32
29	1336	4	49	185	33
37	917	5	18	178	34
27	675	6	42	178	34
23	529	7	8	176	35
33	518	8	16	176	35
47	472	9	10	167	36
26	428	10	4	164	37
38	415	11	40	164	37
48	399	12	53	164	37
30	389	13	32	162	38
25	331	14	19	151	39
55	304	15	45	136	40
36	269	16	6	133	41
12	267	17	31	132	42
41	264	18	5	129	43
22	261	19	11	126	44
39	236	20	9	125	45
51	231	21	1	111	46
13	228	22	35	102	47
52	227	23	44	96	48
20	224	24	2	94	49
46	217	25	43	69	50
15	212	26	50	69	50
7	200	27	3	67	51
21	197	28			
17	193	29			
				<u>22147</u>	

OFFENSES KNOWN TO THE POLICE

OFFENSES KNOWN TO THE POLICE

PERCENTAGE CLEARED BY ARREST

1940 to 1949 Inc.

<u>Class #1 Offenses</u>	<u>1949</u>	<u>1948</u>	<u>1947</u>	<u>1946</u>	<u>1945</u>	<u>1944</u>	<u>1943</u>	<u>1942</u>	<u>1941</u>	<u>1940</u>
Murder	108.0	100.0	77.8	100.0	87.5	100.0	90.0	91.7	84.6	90.0
Nonneg. Manslaughter	93.3	94.4	100.0	80.0	94.1	70.0	90.3	55.6	66.7	87.5
Rape	51.4	68.8	59.3	60.0	67.4	47.9	104.0	71.4	70.0	69.6
Robbery	35.5	26.7	27.5	32.0	30.0	29.8	62.0	28.8	33.5	43.7
Aggravated Assault	85.0	84.2	88.8	90.0	87.5	78.3	136.0	83.1	79.0	89.6
Burglary, Breaking	24.2	27.3	29.1	38.1	42.1	45.4	50.4	42.6	44.9	42.1
Larceny Over \$50.00	16.6	14.2	12.3	20.5	21.8	22.8	62.4	19.7	7.2	13.1
Larceny Undr \$50.00	26.5	27.7	25.8	28.8	26.4	29.8	37.9	21.8	23.8	22.1
Auto Theft	<u>25.0</u>	<u>30.9</u>	<u>28.8</u>	<u>34.6</u>	<u>38.8</u>	<u>41.4</u>	<u>32.2</u>	<u>20.2</u>	<u>21.4</u>	<u>25.2</u>

Population Estimate - 262,349

OFFENSES KNOWN TO THE POLICE

Class #1 Offenses	Rate Per 100,000 Population									
	1949	1948	1947	1946	1945	1944	1943	1942	1941	1940
1-a Murder	4.6	3.5	6.4	5.0	5.4	2.1	3.9	4.2	4.6	3.9
1-b Nonneg. Manslaughter	5.3	6.4	7.1	5.3	5.7	3.5	7.0	3.2	2.1	2.8
2 Rape	13.1	11.3	19.1	16.6	16.2	17.4	16.8	12.3	14.1	8.2
3 Robbery	96.77	68.0	74.7	78.3	80.1	50.0	60.0	51.2	65.5	68.0
4 Agg'vtd Assaults	73.3	83.6	85.7	76.5	62.5	58.8	35.8	41.4	42.1	43.0
5 Burglary, Breaking	539.4	565.3	558.6	523.5	565.2	516.0	343.5	261.4	409.4	464.1
6-a Larceny Over \$50.00	349.2	319.1	273.4	257.5	200.0	177.1	131.0	104.2	113.0	128.8
6-b Larceny Undr \$50.00	1134.1	1012.9	943.2	1018.2	997.3	809.3	962.4	965.4	1003.7	1180.8
7 Auto Theft	163.3	192.7	190.5	259.6	268.9	243.0	270.0	182.5	197.3	272.2
TOTAL	2379.0	2262.4	2158.7	2240.8	2330.4	1877.1	1847.0	1640.9	1853.0	2160.4

* Population Estimate - 282,349

Offenses	Of fenses Re- ported	Uf- found- ed	Actual Of- fenses	Total Cleared by Arrest	Other Clear- ances	NOT Clear- ed	Total Clear- ances	Percent Cleared
Murder	13		13	13	1		14	107.7
Nonneg. Manslaughter	37	22	15		15		15	100.0
Rape	41	4	37	14	5	19	19	51.4
Robbery	330	57	273	39	58	187	97	35.5
Aggravated Assault	209	2	207	67	108	39	175	84.5
Burglary, Breaking	1600	77	1523	119	251	1186	370	24.3
Larceny Over \$50.00	1082	96	986	69	93	834	162	16.4
Larceny Undr \$50.00	3379	177	3202	526	332	2365	858	26.8
Auto Theft	632	171	461	59	79	335	138	29.9
TOTAL Class #1	7323	606	6717	906	942	4965	1848	27.5
Other Assaults	1257	16	1241	835	294	135	1129	91.0
Forgery, etc.	100		100	26	31	50	57	57.0
Fraud, etc.	455	8	447	107	146	240	254	56.8
Stolen Property	10		10	10			10	100.0
Weapon Offenses	242	4	238	215	5	19	220	92.4
Commercialized Vice	178		178	176	1	1	177	99.4
Sex Offenses	400	27	373	137	40	197	177	47.5
Family Offenses	991	2	989	806	121	120	927	93.7
State Drug Laws	2		2				2	100.0
State Liquor Laws	91		91				91	100.0
Drunkenness	3640		3640	3634	6	2	3640	100.0
Disorderly Conduct	1442	28	1414	1155	30	241	1185	83.8
Vagrancy	199		199	197	2	1	199	100.0
Gambling	493	2	491	490	1	1	491	100.0
Drive Intoxicated	293		293	293			293	100.0
Road Law Violations	1028		1028	1024	3	3	1027	99.7
Parking Violations	10		10				10	100.0
State Motor Laws	279		279	227	8	44	235	84.2
All Other	2852	27	2825	1696	204	958	1900	67.3
TOTAL Class #2	13962	114	13848	11131	892	2012	12024	86.8
Suspicion Releases	396		396	396			396	100.0
Federal Offenses	189	1	188	162	1	25	163	86.7
Non-Offense Arrests	999		999	987	7	10	994	99.4
TOTAL Class #3	1584	1	1583	1544	8	35	1553	98.1
GRAND TOTAL	22869	731	22148	13581	1842	7012	15425	69.6

CLASS #1 OFFENSES - DETAILED

<u>Type Offenses</u>	<u>Number Offenses</u>	<u>Percent Of Total</u>
<u>RAPE</u>		
Forcible	26	70.3
Statutory	11	29.7
Total	37	100.0
<u>ROBBERY</u>		
Highway (street)	164	60.0
Commercial House	86	31.5
Oil Station	12	4.4
Chain Store	1	.4
Residence	5	1.8
Bank	3	1.1
Miscellaneous	2	.8
Total	273	100.0
<u>BURGLARY</u>		
Residence At Night	381	25.0
Residence, Day	71	4.7
Other At Night	1061	69.6
Other, Day	10	.7
Total	1523	100.0
<u>LARCENY</u>		
Larceny Over \$50.00 Value	986	23.5
\$5.00 to \$50.00 Value	2549	60.9
Larceny Under \$5.00 Value	653	15.6
Total	4188	100.0
<u>LARCENY</u>		
Pocket Picking	194	4.6
Purse Snatching	104	2.5
Shoplifting	250	6.0
Thefts From Automobiles	744	17.8
Thefts, Auto Accessories	914	21.8
Bicycles	332	7.9
All Other	1650	39.4
Total	4188	100.0
<u>AUTOMOBILE THEFTS</u>		
Joy Riders	223	48.4
All Other	238	51.6
Total	461	100.0
Stolen Locally, Rec'd Locally	352	76.4
Stolen Locally, Rec'd Elsewhere	89	19.3
Recovered for Other Jurisdictions	61	-

CLASS #1 OFFENSES - VALUATION

<u>Type Offenses</u>	<u>Number Offenses</u>	<u>Valua- tion</u>
<u>ROBBERY</u>		
Highway (street)	164	\$ 6357
Commercial House	86	46568
Oil Station	12	742
Chain Store	1	13000
Residence	5	95
Bank	3	1700
Miscellaneous	2	303
Total	273	\$ 68765
<u>BURGLARY</u>		
Residence At Night	381	\$ 23527
Residence, Day	71	6301
Non Residence at Night	1061	114197
Non Residence, Day	10	223
Total	1523	\$144248
<u>LARCENY</u>		
Larceny Over \$50.00 Value	986	\$165193
\$5.00 to \$50.00 Value	2549	50388
Larceny Under \$5.00 Value	653	1700
Total	4188	\$217281
<u>LARCENY</u>		
Pocket Picking	194	\$ 8989
Purse Snatching	104	1903
Shoplifting	250	11544
Thefts From Automobiles	744	52970
Thefts, Auto Accessories	914	22583
Bicycles	332	14381
Miscellaneous	1650	104911
Total	4188	\$217281
<u>AUTOMOBILE THEFTS</u>		
Joy Riders	223	\$205322
All Other	238	243027
Total	461	\$448349
Stolen Locally, Rec'd Locally	352	\$342539
Stolen Locally, Rec'd Elsewhere	238	243027
Recovered for Other Jurisdictions	61	-

OFFENSES, Distribution By Month Of Occurance

<u>Offenses</u>	<u>Jan</u>	<u>Feb</u>	<u>Mar</u>	<u>Apr</u>	<u>May</u>	<u>Jun</u>	<u>Jul</u>	<u>Aug</u>	<u>Sep</u>	<u>Oct</u>	<u>Nov</u>	<u>Dec</u>	<u>Total</u>
Murder	1	-	2	2			1	3	3	1			13
Nonneg. Manslaughter	1	1	2			1	1	2	4	3			15
Rape	2	4	3	5	2	4	2	1	5	2	3	4	37
Robbery	17	26	32	18	24	25	8	20	28	24	26	25	273
Aggravated Assaults	19	15	24	25	18	21	17	9	22	10	17	10	207
Burglary, Breaking	144	171	170	142	120	115	111	122	119	123	96	90	1523
Larceny Over \$50.00 Value	75	76	0-	81	70	76	77	92	98	112	58	81	986
Larceny Undr \$50.00 Value	335	206	250	286	261	255	236	275	235	297	310	256	3202
Auto Theft	49	45	44	34	36	42	44	38	35	30	28	36	461
Total Class #1	643	544	617	593	531	539	497	562	549	602	538	502	6717
Other Assaults	89	80	108	101	114	121	145	121	102	92	81	87	1241
Forgery, Counterfeiting	7	23	13	10	3	10	10	4	2	9	8	1	100
Embezzlement And Fraud	43	36	54	27	18	41	41	41	37	42	44	23	447
Stolen Property			1	1		1	2				1	4	10
Weapon Offenses	24	33	34	19	27	7	26	13	17	13	13	12	238
Commercialized Vice	11	8	16	31	13	13	3	8	28	10	12	16	178
Sex Offenses	24	26	39	40	38	35	29	21	31	38	26	26	373
Family & Children Offenses	121	68	71	58	92	86	109	87	92	80	74	51	989
State Drug Laws				2									2
State Liquor Laws	3	15	12	14	4	5	8	5	6	10	6	3	91
Drunkenness	282	279	310	339	333	345	331	319	294	294	231	283	3640
Disorderly Conduct	93	140	121	182	124	109	132	92	95	124	104	98	1414
Vagrancy	24	13	10	14	26	13	10	19	25	13	18	14	199
Gambling	50	62	33	75	67	32	39	26	24	34	20	29	491
Driving While Intoxicated	26	23	18	42	27	20	13	17	26	29	17	35	293
State Road Laws	42	72	68	108	119	83	109	99	104	104	56	64	1028
Parking Violations	1	1	2	1		1	2				1	1	10
State Motor Laws	15	16	26	20	22	24	29	26	33	25	21	22	279
All Other Offenses	195	205	251	271	212	294	260	212	221	291	231	182	2825
Total Class #2	1050	1100	1187	1355	1239	1240	1298	1110	1137	1208	973	951	13848
Suspicion Arrests, Rel'd	32	30	52	50	26	17	23	19	29	35	38	44	395
Federal Offenses	7	16	29	17	26	15	14	18	11	13	11	11	188
Non Offense Arrests	90	75	104	79	65	78	100	95	82	93	71	67	999
Total Class #3	129	121	185	146	117	110	137	132	122	141	120	122	1582
GRAND TOTAL	1822	1765	1989	2094	1887	1889	1932	1804	1808	1951	1631	1575	22147

DISTRIBUTION OF OFFENSES, TIME OF DAY

<u>Offenses</u>	<u>Un- known</u>	<u>12 pm 2 am</u>	<u>2 am 4 am</u>	<u>4 am 6 am</u>	<u>6 am 8 am</u>	<u>8 am 10 am</u>	<u>10 am noon</u>
Murder	2		2		1	2	
Nonneg. Mnslghtr		3	4				
Rape	4	5	2	2	1	2	1
Robbery	7	38	42	17	4	8	6
Aggravated Assaults	7	30	22	10	7	5	8
Burglary, Breaking	225	111	123	75	104	149	63
Larceny Over \$50.00	237	48	53	23	17	43	55
Larceny Undr \$50.00	734	204	100	56	48	98	129
Auto Theft	23	46	29	17	15	11	13
TOTAL Class #1	1239	485	377	200	197	318	275
Other Assaults	469	104	113	37	12	23	38
Forgery, etc.	75	1					2
Fraud, etc.	288	9	10	2	1	4	14
Stolen Property	2		3				
Weapon Offenses	60	11	16	5		4	18
Commercialized Vice	8	34	57	13	4	4	3
Sex Offenses	36	21	18	9	14	17	13
Family Offenses	628	23	19	12	7	32	30
State Drug Laws							
State Liquor Laws	6	10	31	15		3	2
Drunkenness	100	436	514	145	74	123	198
Disorderly Conduct	149	164	181	172	22	36	54
Vagrancy	8	33	21	12	4	18	10
Gambling	7	79	63	25	2	1	10
Drive Intoxicated	13	33	49	8	5	9	4
Road Law Violations	94	57	67	17	40	86	65
Parking Violations	1				2	1	
State Motor Laws	48	20	15	4	6	12	18
All Other	1323	124	82	28	29	45	100
TOTAL Class #2	3315	1159	1259	504	222	418	579
Suspicion Releases	28	51	63	44	9	3	23
Federal Offenses	31	8	12	2	2	11	26
Non-Offense Arrests	95	102	115	59	29	35	69
TOTAL Class #3	154	161	190	105	40	49	118
GRAND TOTAL	4708	1805	1826	809	459	785	972

DISTRIBUTION OF OFFENSES, TIME OF DAY

<u>Offenses</u>	<u>Noon 2 pm</u>	<u>2pm 4 pm</u>	<u>4 pm 6 pm</u>	<u>6 pm 8 pm</u>	<u>8 pm 10pm</u>	<u>10 pm Mdnt.</u>	<u>Grand Total</u>
Murder	1	1	2		1	1	13
Nonneg. Mnslgthtr	1		3	3		1	15
Rape		2	1	2	4	11	37
Robbery	7	12	15	23	42	52	273
Aggravated Assault	13	17	16	23	17	32	207
Burglary, Breaking	52	40	92	130	157	202	1523
Larceny Over \$50.00	58	63	87	89	96	117	986
Larceny Undr \$50.00	182	247	270	335	457	342	3202
Auto Theft	14	26	36	47	90	94	461
TOTAL Class #1	328	408	522	652	864	852	6717
Other Assaults	49	59	82	67	83	105	1241
Forgery, etc.		4	5	8	4	1	100
Fraud, etc.	17	29	31	17	18	7	447
Stolen Property	1				1	3	10
Weapon Offenses	24	12	44	23	8	13	238
Commercialized Vice	1	8	5	4	8	29	178
Sex Offenses	27	36	30	47	48	57	373
Family Offenses	38	54	50	33	28	35	989
State Drug Laws	2						2
State Liquor Laws	5		5	2	4	8	91
Drunkenness	233	278	341	384	361	453	3640
Disorderly Conduct	46	127	110	91	128	134	1414
Vagrancy	22	16	9	17	12	17	199
Gambling	7	13	1	5	37	241	491
Drive Intoxicated	12	12	23	39	39	47	293
Road Law Violations	91	77	102	105	107	120	1028
Parking Violations		1	1		3	1	10
State Motor Laws	20	23	26	30	33	24	279
All Other	99	154	160	234	230	217	2825
TOTAL Class #2	694	903	1025	1106	1152	1512	13848
Suspicion Releases	21	13	28	22	32	58	395
Federal Offenses	18	18	20	16	10	14	188
Non-Offense Arrests	54	63	96	89	85	108	999
TOTAL Class #3	93	94	144	127	127	180	1582
GRAND TOTAL	1115	1405	1691	1885	2143	2544	22147

HOMICIDE AND ACCIDENTAL DEATH REPORT - 1949

<u>Classification</u>	<u>1949</u>	<u>1948</u>	<u>1947</u>	<u>1946</u>	<u>1945</u>	<u>1944</u>	<u>1943</u>	<u>1942</u>	<u>1941</u>	<u>1940</u>
Homicide	21	14	25	17	20	12	13	14	12	11
Suicides by:										
Shooting	10	13	17	12	13	8	12	7	13	11
Hanging	14	16	20	21	10	14	17	8	10	11
Poison	4	10	4	7	6	4	4	9	8	7
Drowning	3	10	7	2	1	2	5	10	3	8
Monoxide	3	2	-	4	-	-	1	3	7	4
Miscellaneous	<u>12</u>	<u>3</u>	<u>8</u>	<u>2</u>	<u>7</u>	<u>2</u>	<u>3</u>	<u>4</u>	<u>5</u>	<u>8</u>
Total Suicides	46	54	56	48	37	30	42	41	46	49
Accidents by:										
Drowning	1	11	7	*	14	5	9	11	12	8
Shooting	2	1	1		2	3	-	2	-	1
Burns	9	8	5		16	10	6	-	4	6
Falls	13	25	16		36	24	18	31	20	28
Monoxide	5	2	9		1	2	4	-	3	6
Poison	2	2	-		4	1	5	5	3	4
Industrial	13	13	8		14	25	24	14	14	14
Railroad	1	7	5		15	2	3	3	5	-
Miscellaneous	<u>16</u>	<u>21</u>	<u>11</u>		<u>13</u>	<u>7</u>	<u>6</u>	<u>9</u>	<u>7</u>	<u>11</u>
Total Accidents	62	90	62	104	120	85	79	81	68	78
Automobile Deaths	33	48	52	56	71	77	50	32	52	42
Abortions	-	-	-	-	1	2	4	1	2	1
Airplane Accidents	-	-	-	-	4	-	-	-	-	-
Unknown	-	-	-	-	2	2	3	-	-	-

* Not Classified

CRIME DETECTION LABORATORY

POLYGRAPH EXAMINATIONS

	<u>1949</u>	<u>1948</u>	<u>1947</u>	<u>1946</u>	<u>1945</u>	<u>1944</u>	<u>1943</u>	<u>1942</u>	<u>1941</u>	<u>1940</u>
Total cases	322	321	349	244	212	222	175	162	150	189
Total Subjects examined	397	401	285	296	242	272	210	196	205	248
Subjects polygraph indicated de- ception, no confession procured	51	35	25	31	37	34	38	30	16	22
Subjects polygraph indicated de- ception, confessions procured	142	136	115	90	9	112	99	76	63	110
Subjects cleared	134	170	167	126	88	97	63	64	113	99
Complainants cleared by test	5	8	-	-	-	-	-	-	-	-
Subjects refused to submit	30	11	15	35	19	19	8	22	12	12
Subjects physical or mental condi- tion prohibited examination	27	17	15	12	7	10	9	4	1	5
Persons implicated, later apprehend- ed thru subjects confessions	21	35	7	3	9	8	9	24	23	15
Subjects sub'mtd Insp. Detectives	396	400	344	295	242	258	200	183	170	220
Subjects submitted by Prosecutors, other than Lucas County	1	1	5	1	0	14	5	9	24	7
Fees Collected	\$25	\$50	\$195	\$125	-	\$590	\$125	\$225	\$560	\$250

CASES REPORTED

Robbery	37	30	23	21	21	25	14	20	19	33
Burglary	93	99	71	94	55	59	36	31	29	62
Petit Larceny	39	38	20	16	40	4	10	18	5	6
Grand Larceny	80	76	88	102	48	73	90	73	54	46
Rape	13	9	21	17	8	5	12	11	4	8
Murder	4	2	6	6	7	9	6	9	8	5
Arson	4	5	3	1	2	4	3	2	8	4
Sodomy	3	3	8	3	-	1	1	2	-	1
Auto Theft	13	12	1	8	9	11	6	1	6	1
Sabotage	-	-	-	-	-	1	-	2	-	1
Forgery	4	6	-	7	6	3	1	1	-	-
Shooting, Intent to Kill	2	2	1	7	1	2	3	3	-	1
Cutting, Intent to Kill	1	1	4	-	-	-	-	2	-	-
Molesting Female	2	4	2	2	1	6	4	1	6	1
Vice Offenses	-	-	4	1	-	1	-	1	7	5
Hit Skip Drivers	-	2	1	-	1	3	1	-	1	1
False Reports to Police	4	6	4	2	1	2	-	3	6	5
Bastardy	-	2	1	2	-	-	-	-	1	-
Assault	1	2	6	3	6	3	-	-	-	-
Indecent Exposure of Person	3	1	2	-	-	1	2	-	-	-
Window Peeping	1	-	2	1	1	1	-	-	-	-
Contributing Delinquency of Minors	1	1	-	-	-	-	-	-	-	-
Malicious Destruction of Property	-	3	-	-	-	-	-	-	-	-

CASES REPORTED, cont'd	CRIME DETECTION LABORATORY - #2 Cont'd									
	1949	1948	1947	1946	1945	1944	1943	1942	1941	1940
Thefts, Interstate Shipment	-	1	-	-	-	-	-	-	-	-
Immigration Law Violations	-	1	-	-	-	-	-	-	-	-
Carrying Concealed Weapons	-	1	1	-	-	-	-	-	-	-
Confidence Games	-	-	2	-	-	-	-	-	-	-
Creating Disturbance, Gun	-	-	1	-	-	-	-	-	-	-
Embezzlement and Fraud	10	1	2	-	-	-	-	-	-	-
Extortion	-	-	1	-	-	-	-	-	-	-
Missing Persons	-	-	1	-	-	-	-	-	-	-
Narcotics	-	-	1	-	-	-	-	-	-	-
Obscene Telephone Calls	1	1	1	-	-	-	-	-	-	-
Receiving Stolen Property	-	-	1	1	-	-	-	-	-	-
Selling Firearms, Illegally	-	-	1	-	-	-	-	-	-	-
Sexual Relations	1	2	1	-	-	-	-	-	-	-
Suspicious Persons	4	2	6	1	-	-	-	-	-	-
Manslaughter	1	-	-	3	-	-	-	-	-	-
Violation of Probation	-	1	-	-	-	-	-	-	-	-
<u>OFFENSES CLEARED</u>										
Robbery	57	41	63	60	6	9	14	12	22	47
Rape	8	9	10	12	7	7	13	8	2	5
Molesting Female	3	2	5	11	1	8	4	1	1	1
Burglary	119	174	111	76	75	63	64	45	60	174
Auto Theft	42	28	19	12	13	12	20	12	12	34
Sodomy	3	1	6	1	-	-	-	2	-	1
Arson	-	1	2	-	1	-	-	1	5	5
Murder	2	1	-	1	-	7	3	3	2	3
Forgery	-	2	15	23	10	8	1	1	-	-
Shooting, Intent to Kill	-	2	-	-	-	-	-	1	-	-
Purse Snatching	-	-	-	-	6	9	-	1	14	15
Bastardy	-	1	-	-	2	-	-	-	1	-
Pulling False Fire Alarms	-	-	-	1	-	-	-	-	2	12
Assault	-	1	6	4	6	2	-	-	-	-
Malicious Destruction of Property	-	-	-	1	-	1	-	-	-	-
False Reports to Police	3	3	1	1	1	1	-	-	-	-
Hit Skip Drivers	-	1	-	-	1	2	-	-	-	-
Grand Larceny	30	25	22	19	30	35	50	-	-	-
Petit Larceny	36	136	16	9	35	26	99	-	-	-
Carrying Concealed Weapons	-	-	-	-	-	-	-	-	-	-
Contributing Delinquency of Minors	-	1	-	-	-	-	-	-	-	-
Immoral Acts	-	1	-	-	-	-	-	-	-	-
Suspicious Persons	2	1	-	-	-	-	-	-	-	-
Interstate Shipments, Thefts from	-	4	-	-	-	-	-	-	-	-
Immigration Law Violations	-	1	-	-	-	-	-	-	-	-

<u>OFFENSES CLEARED, cont'd</u>	<u>CRIME DETECTION LABORATORY - #3 Cont'd</u>									
	1949	1948	1947	1946	1945	1944	1943	1942	1941	1940
Refusing to disclose identity	-	-	-	-	-	1	-	-	-	-
Window Peeping	-	-	5	-	-	-	-	-	-	-
Confessed to Out of Town Crimes	-	-	5	-	-	-	-	-	-	-
Disturbance, Gun	-	-	1	-	-	-	-	-	-	-
Embezzlement and Fraud	10	7	2	-	-	-	3	4	5	-
Extortion	-	9	2	-	18	16	16	22	20	17
Indecent Exposure Person	1	-	3	-	-	-	-	-	-	-
Indecent Liberties	3	1	1	-	-	-	-	-	-	-
Narcotic Law Violations	-	-	1	-	-	-	-	-	-	-
Obscene Telephone Calls	5	3	3	-	-	-	-	-	-	-
Receiving Stolen Property	-	1	2	3	-	-	-	-	-	-
False Fire Alarms	-	-	-	1	-	-	-	-	-	-
Manslaughter	1	-	-	1	-	-	-	-	-	-
Cutting, Intent to Kill	1	-	-	-	-	-	-	-	-	-
<u>ARTICLES DUSTED WITH ANTHRACENE</u>	38	31	20	-	-	-	-	-	-	-
<u>ARTICLES MARKED TO BE PLANTED</u>	18	21	-	-	-	-	-	-	-	-
<u>BALLISTICS</u>										
Firearms Received for Examination	187	193	185	200	199	97	74	113	91	127
Number of Test Shots Fired	65	76	-	-	-	-	-	-	-	-
Firearms Identified With Crime	28	33	35	16	17	12	6	11	6	10
Bullets Received for Examination	55	53	57	17	29	15	16	36	40	37
Bullets Identified with Crime	33	40	38	5	17	8	4	6	11	15
Test Shots for Other Departments	5	3	9	4	6	6	6	13	12	3
Test Shots Sent Other Departments	8	-	-	-	-	-	-	-	-	-
Gun Serials chemically restored	3	4	7	2	14	3	10	13	12	3
Examination of Suspected Bomb	-	1	-	-	-	-	-	-	-	-
<u>CASTS</u>										
Plasticene	57	55	-	-	-	-	-	-	-	-
Stone	35	27	-	-	-	-	-	-	-	-
Plaster of Paris	8	5	-	-	-	-	-	-	-	-
Paraffin (Derma-nitrate)	3	4	5	3	8	4	6	4	2	6
<u>CHEMICAL ANALYSES (Not Toxicological)</u>	67	71	71	37	64	54	112	113	112	112
<u>DOCUMENTS</u>										
Documents Received	35	25	-	-	-	-	-	-	-	-
Handwritings Restored	4	7	21	7	12	4	2	5	15	24
Obliterated Documents Restored	15	11	-	-	-	-	-	-	-	-
Negative Reports on Documents	-	7	-	-	-	-	-	-	-	-
Printing Resotred	10	-	-	-	-	-	-	-	-	-

	CRIME DETECTION LABORATORY - #4 Cont'd									
	1949	1948	1947	1946	1945	1944	1943	1942	1941	1940
<u>MICROSCOPIC EXAMINATIONS</u>	211	200	80	12	38	18	25	36	69	93
<u>PHOTOGRAPHS</u>										
Infra Red	65	77	53	17	54	21	30	40	55	-
Photomicrographs	77	98	207	147	184	169	162	222	203	116
<u>TOXICOLOGICAL ANALYSES</u>										
Number of Cases	147	-	-	-	-	-	-	-	-	-
Number of Tests Required	198	84	-	-	-	-	-	-	-	-
Barbiturates	19	12	-	-	-	-	-	-	-	-
Blood Alcohol Determinations	84	28	-	-	-	-	-	-	-	-
Carbon Monoxide	13	3	-	-	-	-	-	-	-	-
Alkaloids	-	1	-	-	-	-	-	-	-	-
Cyanide	1	1	-	-	-	-	-	-	-	-
Formaldehyde	1	-	-	-	-	-	-	-	-	-
General Examinations for Poisons	10	-	-	-	-	-	-	-	-	-
Heavy Metals (Arsenic, Mercury, etc)	6	2	-	-	-	-	-	-	-	-
Identification of Blood	-	9	-	-	-	-	-	-	-	-
Phosphorous	1	1	-	-	-	-	-	-	-	-
Potassium Permanganate	-	1	-	-	-	-	-	-	-	-
Sodium Hydroxide	1	-	-	-	-	-	-	-	-	-
Urin Alcohol Determination	11	1	27	1	4	5	5	28	57	16
Positive Reports, Barbiturates, etc.	-	45	-	-	-	-	-	-	-	-
Negative Reports, Barbiturates, etc.	-	14	-	-	-	-	-	-	-	-
<u>RESTORATION OF FINGERPRINTS, CHEMICAL</u>	7	-	-	-	-	-	-	-	-	-
<u>TOOLS COMPARED WITH CASTS ON FILE</u>	56	-	-	-	-	-	-	-	-	-
<u>ULTRA VIOLET LIGHT ANALYSES</u>	99	85	69	43	53	61	34	36	104	120
<u>WEAPONS SUBMITTED FOR EXAMINATION</u>										
Knives	17	20	21	-	-	-	-	-	-	-
Black Jacks	2	8	-	-	-	-	-	-	-	-
Brass Knuckles	-	1	-	-	-	-	-	-	-	-

- 00 -

CRIME PREVENTION BUREAU - 1949

<u>Classification</u>	<u>Juveniles Cited to Court</u>		<u>Cases Adjusted</u>		<u>Adults Arrested</u>	<u>Extra "Clearances"</u>
	<u>Boys</u>	<u>Girls</u>	<u>Boys</u>	<u>Girls</u>		
Rape	1	-	-	-	3	3
Robbery	15	-	4	-	2	19
Aggravated Assault	1	-	-	-	1	2
Burglary, Breaking	137	-	26	-	5	129
Larceny Over \$50	40	6	16	3	-	32
Larceny Under \$50	188	28	152	17	2	86
Auto Theft	23	1	4	-	1	6
Total Class #1	405	35	202	20	14	277
Other Assaults	26	1	86	15	6	1
Forgery	3	-	-	-	-	1
Fraud, Etc.	-	1	1	-	-	-
Stolen Property	-	-	-	-	1	-
Weapon Offenses	15	-	140	-	1	-
Commercialized Vice	1	1	-	-	1	-
Sex Offenses	24	5	12	-	44	15
Family Offenses	124	71	98	16	230	3
Drunkenness	4	-	-	-	12	-
Disorderly Conduct	65	8	465	112	8	3
State Road Laws	2	-	153	9	-	-
State Motor Laws	31	-	14	-	2	2
All Other Offenses	180	6	686	48	129	41
Total Class #2	475	93	1655	200	434	66
Federal Offenses	9	-	1	-	1	-
Non-Offense Arrests	34	22	256	28	11	-
Total Class #3	43	22	257	28	12	-

GRAND TOTALS

<u>Year</u>	<u>Complaints Received</u>	<u>Juveniles Cited to Court</u>	<u>Cases Adjusted</u>	<u>Adults Arrested</u>	<u>Extra Clearances</u>
1949	3063	1073	2362	460	343
1948	2918	1104	2395	409	274
1947	2618	975	1999	375	251
1946	2612	1139	2030	391	453
1945	2480	1322	1367	337	417
1944	2511	1261	1452	283	461

JUVENILE ACTIVITIES, Cont'd.

Confiscations

1949

Ammunition, rounds 22 cal	36					
BB Shot, boxes	6					
Blackjack	1					
Bows	5					
Caps, rolls	3967					
Firecrackers	236					
Obscene articles, photos, Books, Letters, etc.	6894					
Knife	1					
Prophylactics	279					
Punch Boards	12					
Sparklers, Fireworks, pkgs	39	1948	1947	1946	1945	1944
Revolvers	8	4	5	9	4	11
Slingshots	26	4	1	1	3	11

Miscellaneous Activities

Public Talks Given	11	13	21	30	7	20
Attendance	723	596	1083	1531	1365	1216
Juveniles Cited To Court	564	400	396	447	1365	850
Bicycle Inspections	1664	1574	1192	854	-	-
Bicycle Licenses Issued	5464	6332	8144	5101	2453	1749
Bicycle Licenses Transferred	48	88	142	181	180	242
Bicycle License Fees to G.F.	\$1378	\$1605	\$2071	\$1320	\$658	\$497
Juvenile Citations Served	13	22	5	13	17	15
Municipal Citations Served	1	-	-	-	-	-
Recovered Automobiles	2	3	15	14	13	14
Recovered Bicycles	212	187	183	218	170	170
Special Investigations	84	99	123	104	45	62
Statements Taken	75	96	115	179	77	24
Stolen Bicycle Investigations	618	471	502	469	396	289
Visits To Schools	2211	2177	1777	1961	1596	1764

Stolen Property Recovered	\$16847	\$25120	\$24710
	\$16228	\$20319	\$18900

Fulton	23	29	21	22	11	11
S. St. Peter-Paul	19	29	21	22	11	11
St. Charles	19	29	21	22	11	11
St. James	12	20	15	16	8	8
Good Shepherd	17	31	23	24	12	12
Franklin	17	31	23	24	12	12
Washington	17	31	23	24	12	12
St. Thomas	16	28	21	22	11	11
Glenswood	15	27	20	21	10	10
Walbridge	15	27	20	21	10	10
Auburndale	14	26	19	20	9	9
St. Joseph	14	26	19	20	9	9
Whittier	14	26	19	20	9	9
TOTAL	2211	2177	1777	1961	1596	1764

TOTAL JUVENILES CITED AND ARRESTED, BY SCHOOL ATTENDED

87 Schools Involved

<u>School</u>	<u>Total</u>	<u>Rank</u>	<u>School</u>	<u>Total</u>	<u>Rank</u>
Not Attending	279	1	Arlington	13	35
Not Stated	180	2	Cherry	13	35
Macomber	116	3	Longfellow	13	35
Other Schools	103	4	Pickett	13	35
Woodward	84	5	Sacred Heart	13	35
Waite	83	6	Stickney	13	35
Scott	82	7	StTeresa	13	35
DeVilbiss	80	8	StAnns	12	36
Robinson	77	9	Newberry	12	36
Central	72	10	StHedwigs	10	37
Libbey	71	11	Immaculate Con- ception	10	37
Sherman	69	12	Point Place	10	37
Chase	58	13	Klies	9	38
Oakdale	58	13	Gesu	8	39
Parkland	56	14	Whitney	8	39
Lagrange	55	15	Nativity	7	40
Hale, Nathan	45	16	StAgnes	6	41
Lincoln	40	17	StCatherines	6	41
Warren	40	17	Central, E. S.	6	41
Jones Jr. High	38	18	Harvard	6	41
Riverside	34	19	Lark	6	41
Gunckel	33	20	Monroe	6	41
Spring	32	21	StVincent DePaul	6	41
Garfield	29	22	StAdalberts	5	42
Marshall	29	22	Edgewater	5	42
StFrancis	28	23	Old Orchard	5	42
Navarre	26	24	StMichaels	5	42
Raymer	25	25	StPatricks	5	42
McKinley	23	26	Burroughs	4	43
Westfield	23	26	Washington Irving	4	43
StMary's	22	27	StJames	4	43
Cathedral Chapel	20	28	StStephens	4	43
Fulton	20	28	Beverly	3	44
S. S. Peter-Paul	19	29	DeVeaux	3	44
StCharles	19	29	Blessed Sacrament	3	44
Hamilton	19	29	Holy Rosary	3	44
Birmingham	18	30	StJohns	3	44
Good Shepherd	17	31	Our Lady Of Per- petual Help	3	44
Franklin	17	31	Bancroft Hills	2	45
Washington	17	31	Feilbach	2	45
StThomas	16	32	Cathedral High	2	45
Glenwood	15	33	Unknown	2	45
Walbridge	15	33	B'Nai Israel	1	46
Auburndale	14	34	Ottawa Hills High	1	46
Roosevelt	14	34	StStanislaus	1	46
Whittier	14	34	StBenedicts	1	46
			Webster	1	46
			TOTAL	2534	

JUVENILES CITED AND ARRESTED - CLASS #2 - SCHOOL ATTENDED

School Total Rank School Total Rank

JUVENILES CITED AND ARRESTED - CLASS #1 - SCHOOL ATTENDED

School	Total	Rank	School	Total	Rank
Not Attending	33	1	Auburndale	2	15
Macomber	23	2	Cathedral Chapel	2	15
Robinson	17	3	StAgnes	2	15
Parkland	17	3	Franklin	2	15
Libbey	15	4	Fulton	2	15
Scott	15	4	Harvard	2	15
Sherman	14	5	Longfellow	2	15
Oakdale	12	6	Navarre	2	15
S. S. Peter-Paul	12	6	Riverside	2	15
Woodward	11	7	Whitney	2	15
Gunckel	9	8	Whittier	2	15
Lagrange	9	8	Good Shepherd	2	15
Chase	8	9	Sacred Heart	2	15
Lincoln	8	9	StStephens	2	15
Raymer	8	9	StThomas	2	15
Spring	8	9	Unknown	2	15
Central	7	10	Arlington	1	16
Not Stated	7	10	Burroughs	1	16
Hale, Nathan	6	11	Cherry	1	16
Picket	6	11	East Side Central	1	16
StFrancis	5	12	Feilbach	1	16
Jones Jr. High	5	12	Hamilton	1	16
Warren	5	12	Washington Irving	1	16
Washington	5	12	Monroe	1	16
Birmingham	4	13	Point Place	1	16
DeVilbiss	4	13	Roosevelt	1	16
Garfield	4	13	Webster	1	16
Klies	4	13	Westfield	1	16
Marshall	4	13	Blessed Sacrament	1	16
McKinley	4	13	StCharles	1	16
Stickney	4	13	StJames	1	16
Waite	4	13	StJohns	1	16
Walbridge	4	13	StMichaels	1	16
Glenwood	3	14	StPatricks	1	16
Immaculate Con- ception	3	14	StStanislaus	1	16
Nativity	3	14			
Other	3	14			
StTheresa	3	14			

Note: 69 Schools involved.

Class #1 Offenses designates offenses used for reporting local and national statistical data.

Class #3 NOT TABULATED. 62 juveniles were detained for their own safe keeping - no charges were filed.

Class #2 Offenses designates offenses which are the result of the police officer's observation. However, the volume of these offenses charged to juveniles, are the result of investigations made for the offenses of "Peally and Children" and "Malignant Mischief".

JUVENILES CITED AND ARRESTED - CLASS #2 - SCHOOL ATTENDED

<u>School</u>	<u>Total</u>	<u>Rank</u>	<u>School</u>	<u>Total</u>	<u>Rank</u>
Not Attending	225	1	Arlington	12	27
Not Stated	155	2	Sacred Heart	11	28
Other	97	3	Longfellow	11	28
Macomber	93	4	StTeresa	10	29
Waite	79	5	StHedwigs	10	29
DeVilbiss	76	6	Walbridge	10	29
Woodward	69	7	Stickney	9	30
Scott	66	8	Point Place	9	30
Central	65	9	Gesu	8	31
Robinson	58	10	S.S.Peter-Paul	7	32
Libbey	55	11	Immaculate Con- ception	7	32
Sherman	54	12	Pickett	7	32
Oakdale	46	13	Lark	6	33
Chase	46	13	Whitney	6	33
Lagrange	46	13	StCatherines	6	33
Parkland	39	14	StVincents	6	33
Hale, Nathan	38	15	East Side Central	5	34
Warren	35	16	Edgewater	5	34
Riverside	32	17	Monroe	5	34
Lincoln	32	17	Old Orchard	5	34
Jones Jr. High	32	17	Harvard	4	35
Marshall	25	18	Klies	4	35
Garfield	25	18	Nativity	4	35
Spring	24	19	StAgnes	4	35
Navarre	24	19	StMichaels	4	35
Gunckle	24	19	StPatricks	4	35
StFrancis	23	20	Beverly	3	36
StMarys	22	21	Burroughs	3	36
Westfield	22	21	DeVeaux	3	36
StCharles	18	22	Washington Irving	3	36
Cathedral Chapel	18	22	Holy Rosary	3	36
Hamilton	18	22	StAdalberts	3	36
Fulton	18	22	StJames	3	36
Raymer	17	23	Our Lady of Per- petual Help	3	36
McKinley	17	23	Bancrofts Hills	2	37
Good Shepherd	15	24	Blessed Sacrament	2	37
Franklin	15	24	Cathedral High	2	37
StThomas	14	25	StJohns	2	37
Birmingham	14	25	StStephens	2	37
Roosevelt	13	26	Fielbach	1	38
StAnns	12	27	Ottawa Hills High	1	38
Whittier	12	27	B'Nai Israel	1	38
Washington	12	27	StBenedicts	1	39
Newberry	12	27			
Glenwood	12	27			
Cherry	12	27			
Auburndale	12	27			
			TOTAL	2105	

Note: 87 Schools involved.

Class #2 offenses generally indicates offenses which are the result of the police officer's observation. However, the volume of these offenses changable to juveniles, are the result of investigations made for the offenses of "Family and Children" and "Malicious Mischief".

MISSING PERSONS BUREAU

	<u>1949</u>	<u>1948</u>
Local Persons Reported Missing	544	615
Local Cases On File 12-31-49	60	69
Local Cases Cleared:		
Juvenile, Male	146	217
Juvenile, Female	145	139
Adult, Male	194	166
Adult, Female	<u>68</u>	<u>80</u>
Total	553	602
Out Of City Persons Reported Missing	179	218
Out Of City Cases On File 12-31-49	30	26
Out Of City Cases Cleared:		
Juvenile, Male	71	96
Juvenile, Female	64	72
Adult, Male	17	30
Adult, Female	<u>23</u>	<u>19</u>
Total	175	217

COMMUNICATIONS

	<u>Letters</u>		<u>Radiogram</u>		<u>Telegram</u>		<u>L.D. Phone</u>	
	<u>1949</u>	<u>1948</u>	<u>1949</u>	<u>1948</u>	<u>1949</u>	<u>1948</u>	<u>1949</u>	<u>1948</u>
Rec'd From O. A.	104	82	172	180	12	12	34	26
Letters Of Investigation From O. A.	56	58	-	-	-	-	-	-
Rec'd From Individuals	363	439	-	-	14	10	62	51
Requests to O. A. For Location	34	23	58	58	2	3	4	6
Requests to O. A. For Cancellation	90	89	7	9	-	-	-	-
Letters Of Investigation For Dept. Justice, etal	38	34	-	-	-	-	-	-
Letters Answered	374	410	77	101	8	11	19	21

MISCELLANEOUS

Warrant Addresses, Local	20	16	-
Total Communications Rec'd	865	892	
Total Communications Sent	773	721	

1949 IDENTIFICATION BUREAU REPORT

	<u>1949</u>	<u>1948</u>	<u>1947</u>	<u>1946</u>	<u>1945</u>	<u>1944</u>	<u>1943</u>	<u>1942</u>	<u>1941</u>
New & Re-Arrest Subjects	11197	12186	12409	10638	11160	9143	15291	15838	12323
New Subjects	1499	1682	1236	1046	1120	1153	1305	1354	1075
Arrested, Wanted Elsewhere	27	20	38	42	36	24	35	52	64
Subjects, Photo, FPC, since '05	87967	84529	79047	71680	57010	53410	50933	45237	44383
Names in 3x5 Index file	443587	439987	439987	430760	422700	414100	405000	284250	250000

FINGERPRINT DATA

Received since 1905	179554	176202	172360	168616	162147	157379	153 46 3	148658	144046
Subjects recorded since '05	126363	122477	116223	105519	90849	87214	83315	69858	44383
On file since Dec. 31st	305917	298679	288581	274133	252996	244603	236778	228514	188429
New Subjects	1500	1682	1233	3715	1105	2492	8147	8376	8210
Subjects Re-Fingerprinted	1324	3211	3860	3080	2990	2350	1831	2055	1710
Scenes of Crime	800	568	683	630	717	666	537	394	345
Latent prints obtained	502	488	846	473	431	708	491	341	542
Ident of Unknown Dead	36	7	32	6	25	20	22	15	17
Special Police Powers	82	55	60	68	72	45	271	635	113
Cab Drivers Applicants	859	675	554	763	831	603	475	503	375

Sent to F.B.I.	1949	2232	3310	3150	3053	2324	1130	1354	1015
Sent to Michigan Authorities	145	238	902	795	679	817	899	1354	1015
Sent to Ohio Reformatories	1945	1892	1278	1070	1117	1165	899	1354	1015
Sent to Other Agencies	603	365	553	456	474	402	502	223	314
Received from F.B.I.	690	691	600	1800	--	--	1265	866	--
Received from Mich. Authorities	--	--	357	646	1623	1343	1265	978	831
Received from Ohio Reformatories	1665	1478	1527	1363	1209	1077	1075	2413	1276
Received from Other Agencies	2113	1673	2272	2660	3173	1512	2464	--	2830

PHOTOGRAPH DATA

Made of New Subjects	16344	20219	12331	13511	16624	19716	18291	10832	12074
Subjects Re-photographed	428	488	512	425	452	383	361	458	375
Made to Replenish files	1350	1082	1218	1500	3902	4498	4639	5085	5413
Made to Replace	1130	1110	1218	2100	2960	1835	2148	2010	1740
Copies	1028	1999	1437	1368	3482	3140	341	308	346
Photos, Unident dead & murdered	17	30	113	65	32	47	20	54	57
Photos to Detective Bureau	2755	2560	--	3031	2400	2911	2667	2245	1905
Enlargements, 8x10	327	126	111	164	179	186	272	342	412
Negatives 5x7	45	62	55	65	56	36	77	24	54
Prints 5x7	132	186	159	194	168	219	277	96	216

IDENTIFICATION BUREAU CONT'D

<u>CASE RECORD DATA</u>	<u>1949</u>	<u>1948</u>	<u>1947</u>	<u>1946</u>	<u>1945</u>	<u>1944</u>	<u>1943</u>	<u>1942</u>	<u>1941</u>
Received from F.B.I. etc.	19100	29400	37000	32050	28046	27082	13525	13664	13157
Indict. Pleas, Co. Pros.	1180	1087	1005	1936	642	739	322	964	467
Requests from Co. Pros.	495	604	594	512	468	374	7737	372	706
Requests from Penal Insts.	40	15	1437	2368	---	---	---	6336	1900
Requests from Other Agencies	23	32	1130	1570	1974	1246	1091	978	715
Non-Criminal Letters	152	124	522	312	330	348	413	756	794
Long Distance phone calls Rec.	1200	1600	2000	1650	---	---	---	---	---
Circulars Received	7200	7200	7200	7200	7200	5885	6785	7194	3708
Follow-up Records from OSP	1200	1623	590	2155	1200	1200	7185	7185	5135
Letters with photo & FPC	919	1335	1950	1059	904	1654	791	---	1144 ¹ / ₂
Letters & Wires Outgoing	7445	5000	7275	7388	7318	7348	7225	7210	7574
Records - Outgoing	5319	28310	35750	33760	28540	28050	21488	19050	7619
Dist. data to F.B.I.	3600	3987	3875	52553	47965	43344	40344	29800	13950
Records to Co. Pros. Indict.	209	343	341	289	269	261	138	152	187
FPC & photo mailing cards	200	248	381	386	473	400	308	228	274
Modus operandi records	1160	1050	680	664	985	505	994	1260	1008
Segregation file	75	75	75	950	950	950	1000	1040	1050
Character letters written	840	900	927	940	756	150	231	462	315
Army, Navy etc. appl. verified	17650	13200	1545	5956	26850	23880	25624	52107	19403
Handwriting Examinations	25	47	33	137	184	202	166	185	273
Handwriting Examinations opinions	15	18	28	71	119	143	103	143	353
Federal Employees Fingerprinted	785	904	694	---	515	772	3834	15151	---
City Employees Photographed	20	---	---	---	---	---	100	100	---

POLICE TRAINING AND OPERATIONS1949

Cadets appointed, 12-16-48	21
Cadets trained & graduated 3-18-49 (Including three from Findlay)	24
Cadets appointed, 10-1-49	20
Cadets trained & graduated 2-11-50 (Including three from Findlay)	23
Character Investigation for Fire Department Examination	36
Character Investigation for Police Department Examination	30

Public Relations program conducted in approximately 90 public and parochial schools of the city, involving some 500 lectures, to about 60,000 students was accomplished between February & June.

About 30 other talks & lectures were given to professional, educational, service and religious groups.

The second revision of the book entitled "Manual of Laws and Ordinances" was brought up to date. This involves about 180 pages and will replace the manual now carried by police officers; estimated cost, \$450.00.

Produced for teaching purposes in the academy is the book entitled, "The Police, Society & You."

Built and replaced all bases for the silhouette targets on the Zig-Zag range of the combat course. Six tons of stone screenings were added to the surface of the foot-trails.

The rodeo driving range on the combat course which is 7/10 of a mile in length was graded and covered with screening. This work done by the City Street Department.

Training material data, from the Police Academy, were exchanged with 40 other municipal jurisdictions.

Visitations to hospitalized members of the Department were made several times weekly, as well as to members confined to their homes.

JAILS

Complete registration of 9099 men was effected during the year, along with the customary routine surveillance during their time of incarceration and physical handling to and from court. Procedures remained the same as in previous years.

WOMEN'S BUREAU REPORT 1949

<u>ACTIVITIES</u>	<u>1949</u>	<u>1948</u>	<u>1947</u>	<u>1946</u>	<u>1945</u>	<u>1944</u>	<u>1943</u>	<u>1942</u>	<u>1941</u>	<u>1940</u>
Investigations on Complaints	2750	3702	4966	4543	4479	5064	5046	5344	5729	5647
Interviews regard to complaints	3033	3637	3810	4043	4191	3850	4215	3997	4017	3731
<u>ARRESTS</u>										
Felonies	9	11	17	19	16	7	15	13	20	20
Misdeameanors	96	133	163	163	165	154	222	183	186	155
Adult arrests by Policewomen	105	144	180	182	181	162	237	196	206	175
<u>DETENTION DATA</u>										
Women admitted and cared for	1601	1681	1791	1644	1705	1550	1660	1729	1488	1543
Juveniles taken into custody	98	65	92	94	191	283	347	173	206	122
<u>MISCELLANEOUS ACTIVITIES</u>										
Cases in Court	194	296	319	274	291	368	239	180	225	228
Dance Hall Permits	2589	3232	2476	2475	2755	3259	6468	8529	9982	11262
Dance Hall license applications	123	122	120	139	106	92	125	154	198	277
Hours Spent Patrolling	352	584	687	733	446	309	441	406	392	413
Statements Taken	103	141	145	150	155	156	168	165	161	160
Letters Received	85	97	130	136	131	151	176	153	151	149
Out of town trips made	1	4	6	3	4	6	6	13	18	3
Visits to cafes, dance halls, etc.	1189	2370	2502	2114	1954	1129	541	953	1315	1693
<u>EXPENDITURES</u>										
Supplies	\$100	\$100	\$100	\$100	\$100	\$100	\$100	\$100	\$100	\$100
Repairs	\$25	\$25	\$25	\$25	\$25	\$25	\$25	\$25	\$25	\$25
<u>RECOVERED PROPERTY</u>										
	\$37	\$ 211	\$111	\$515	\$435	\$540	\$1304	\$2680	\$500	\$238
Total Class #?	63	106	102	89	90	82	106	84	92	88
Suspicion Release	3	7	13	16	14	8	1	2	14	5
Federal Offenses	-	-	1	2	1	4	1	2	-	-
Non-Offense Arrests	31	34	47	55	58	53	36	93	88	77
Total Class #?	34	41	61	73	181	102	236	196	206	173

WOMEN'S BUREAU REPORT 1949

<u>CLASSIFICATION</u>	<u>1949</u>	<u>1948</u>	<u>1947</u>	<u>1946</u>	<u>1945</u>	<u>1944</u>	<u>1943</u>	<u>1942</u>	<u>1941</u>	<u>1940</u>
Murder	-	-	2	-	1	-	-	-	-	-
Rape	4	5	3	8	9	2	6	5	8	8
Robbery	-	-	-	2	1	-	-	-	3	-
Aggravated Assault	-	-	-	-	-	1	-	-	-	-
Larceny Over \$50.00	1	-	3	1	11	23	12	1	2	2
Larceny Under \$50.00	5	2	7	6	6	-	-	-	-	-
Auto Theft	-	-	-	1	-	1	-	-	-	-
Total Class #1	10	7	15	18	18	15	29	17	12	10
Other Assaults	-	6	6	4	6	7	8	2	8	8
Forgery	-	-	1	1	-	2	-	1	1	1
Fraud, etc.	3	2	-	2	1	-	-	1	1	1
Carrying Concealed Weapons	1	-	-	-	-	-	-	-	-	-
Commercialized Vice	5	-	3	4	-	-	-	-	-	2
Sex Offenses	17	45	31	19	35	27	41	28	21	32
Family Offenses	19	14	17	20	21	28	33	17	13	13
State Liquor Laws	-	-	2	-	-	-	1	4	3	-
State Drug Laws	-	-	-	3	-	-	-	-	-	-
Drunk & Disorderly	5	19	7	10	15	10	10	6	6	7
Disorderly Conduct	1	3	6	1	3	-	2	-	7	2
Vagrancy	3	5	1	-	2	-	-	-	-	-
Gambling	-	-	2	-	-	-	-	1	-	-
Parking Violations	-	-	-	-	-	-	-	1	1	-
State Road Laws	-	-	-	-	-	-	-	-	1	-
All Others	7	12	26	25	7	8	13	23	30	22
Total Class #2	61	106	102	89	90	82	108	84	92	88
Suspicion Release	3	7	13	16	14	8	-	-	14	5
Federal Offenses	-	-	1	2	1	4	1	2	-	-
Non-Offense Arrests	31	34	47	55	58	53	98	93	88	71
Total Class #3	34	41	61	73	181	162	236	196	206	174

MOTOR EQUIPMENT

<u>Year, Type & Make</u>	<u>Total Cost</u>	<u>Gallons Gasoline</u>	<u>Miles</u>	<u>Cost Per Mile</u>	<u>Miles Per Gallon</u>
1-40 Patrol, Ford					
4-46 Patrols, Ford					
2-47 Patrols, Ford					
2-48 Patrols, Ford					
6-49 Patrols, Chev's	\$14807.19	35248	316538	4.677	8.980
5-46 Jeeps, Willys	2259.04	2901	26550	8.508	9.152
1-42 Sedan, Buick					
1-39 Sedan, Pontiac					
1-47 Sedan, Packard					
1-49 Sedan, Buick	1265.29	2293	24402	5.185	10.641
14-42 Cchs, Chev's	5655.18	9156	94739	5.969	10.347
1-36 Cch, Ford	136.29	339	3178	4.288	9.374
25-49 Cchs, Chev's	8473.73	26185	277957	3.048	10.615
12-41 Cchs, Ford	4741.67	8225	84065	5.640	10.220
4-42 Cchs, Ford					
11-46 Cchs, Ford					
8-47 Cchs, Ford					
4-47 Cpe's, Ford	25228.96	39574	393312	6.414	9.938
14-49 Cycles, Harley					
20-47 Cycles, Harley					
1-37 Cycle, Harley	3357.40	7364	160204	2.095	21.755
Miscellaneous Shops	2297.05 16.14	90			
TOTALS	\$68237.94	131375	1380955	--	---

OUT OF SERVICE

- 103 Cars 4-46 Patrols, Ford (#5, 10, 13-15)
- 35 Cycles 1-40 Patrol, Ford (#2)
- 138 Total 1-36 Cch, Ford (#77)
- 11-41 Cchs, Ford (107, 8, 10, 12, 13, 14, 19, 22, 23, 25, 26)
- 4-42 Cchs, Ford (#127, 28, 29, 30)
- 11-39 Cycles, Harley (14-5-6-7-8-20, 1, 2, 3, 53)
- 1-47 Cycle, Harley (#61)
- 4-46 Jeeps, Willys (#32, 3, 4, 5)
- 1-39 Sedan, Pontiac (#54)
- 3-37-40-42 Cchs, Chev's (#61, 65, 66)
- Total 41 Units

Note: Shops and miscellaneous items not included in averages.

RADIO AND COMMUNICATIONS OFFICERS' REPORT

<u>ACTIVITIES</u>	<u>7AM - 3PM</u>	<u>3PM - 11PM</u>	<u>11PM - 7AM</u>	<u>Total Miles</u>
Area of city in square miles				41.63
Scout and Patrol Districts				15
Average Scout & Patrol Crews on duty	11.84	13.03	12.23	-

ACTIVITIES DISPATCHED FOR EACH SHIFT

Total complaints dispatched	23,078	33,115	19,417	75,610
Number of important radio dispatches	14,768	22,184	12,052	49,004
Total Arrests on complaints	356	758	564	1,678
Total Arrests resulting from radio runs	474	925	720	2,119
Messages broadcast to local Police units	43,381	59,829	36,008	139,218
Radiophone broadcast to & from State Stations	44	94	69	207
Radio Telegraph broadcasts - State & Interstate	2,308	2,005	710	5,023
Radiophone transmitter failure, time loss	3hr-15min	none	none	3hr-15min
Radio telegraph transmitter failure, time loss	11days	11days	11days	--

SIGNAL SYSTEM - EMERGENCY CALLS

Fast Wagon Calls from Signal Boxes - - - - -	1
Slow Wagon Calls from Signal Boxes - - - - -	317
Telephone Wagon Calls from Signal Boxes - - - - -	121
Ambulance Calls from Signal Boxes - - - - -	25
Total	<hr/> 464

RADIO SERVICE REPORT 1950EQUIPMENT SERVICED:

Mobile Transmitters, car to dispatcher	44
Mobile Transmitters, to be installed	16
Mobile Receivers, dispatcher to car	80
Fixed Receivers, dispatcher to stations	8
Radar Unit, traffic control	1
Radar Recorder, traffic control	1
Radar Unit, to be installed	1
Dodge Towing Truck, parking control	1
Jeep Towing Truck, parking control	1
Parking Meter Jeep Truck, collections (two-way)	1
New York Central Cars, railroad police	2
Fire & Police Alarm, traffic light service	2
Receiver & Amplifier, safety bldg.	1
Speakers operated from above Amplifier	27
Receivers, east side station	3
Amplifier, east side station	1
Speakers, east side station	4
Motorcycle Receivers, traffic control	20

INSTALLATIONS MADE:

Receivers, No. 12 Engine House, dispatcher to station	1
Receiver, Safety Director's office	1
Receiver, east side station, car to dispatcher monitor	1
Amplifier, built & installed, East side station	1
Speakers, installed, East side station	4
Receiver, Sheriff's Office, installed	1

TWO-WAY INSTALLATIONS:

Chevrolet Scout Cars	25
Ford Patrol wagons	5
Detective Cruisers	1
Radar Cars (three-way, car to car, car to dispatcher)	2
Conversion from two-way to one-way, Detective Cruisers	26

MOTORCYCLE INSTALLATIONS:

Three-wheel Servi-cycles	4
Solo Cycles	8
Side Car cycles	3

OTHER INSTALLATIONS:

Master & five sub-station intercom, Municipal Garage	1
Partial two-way equipment for emergency, Municipal Airport	1
Antenna at Municipal Airport	1

	1949	1948	1947	1946	1945	1944	1943	1942	1941	1940
38 Spl Colt Revolvers Assigned	354	351	351	351	302	280	300	331	363	357
38 Spl Colt Revolvers in Stock	85	91	93	84	139	161	141	110	80	53
38 Spl Colt Revolvers assigned to Crime Laboratory	3	3	-	-	-	-	-	-	-	-
32 Colt Revolvers, Womens Bureau	7	6	7	7	6	6	6	6	6	6
32 Revolvers in Stock										
22 Revolvers in Stock										
12-Ga Winchester, mod 12, Saved Off Pump Guns										
	<u>1949</u>	<u>1948</u>		<u>1947</u>		<u>1946</u>		<u>1945</u>		
Estimated Merchandise Rec'd.	\$56387.50	\$57948.95		\$48834.50		\$42980.60		\$44316.00		
Estimated Merchandise Ret'd.	46704.00	48375.35		39628.50		36611.60		33890.00		
Estimated Merchandise Pend'g.	9683.50	9573.60		9206.00		6369.00		10426.00		
Money Received	13145.82	14682.49		11511.41		10896.55		14785.65		
Disbursements	12828.95	13011.71		9736.77		10683.62		14602.79		
Pending	316.87	1607.78		1778.64		212.93		182.86		
	<u>1944</u>	<u>1943</u>		<u>1942</u>		<u>1941</u>		<u>1940</u>		
Estimated Merchandise Red'c.	\$35148.00	\$28372.00		\$19647.00		\$19834.00		\$17275.00		
Estimated Merchandise Ret'd.	28344.00	22693.00		15702.00		17111.00		14872.00		
Estimated Merchandise Pend'g.	6804.00	5679.00		3945.00		2723.00		2353.00		
Money Received	25952.63	19767.21		4685.22		3808.17		4428.34		
Disbursements	25824.25	15152.56		4524.25		3642.57		4428.00		
Pending	128.38	4614.65		160.97		165.60		--		

Property held as evidence, or identification, checked with Property Room receipt book and found to have been in order.

CASES

Triple Header Grenades	50	72	49	49	38	39	60	20		
Jumbo Repeater Grenades	17	17	-	-	-	-	-	-		
Speed Heat Grenades (obsolete)	3	3	-	-	-	-	-	-		
Long Range Projectiles	40	42	58	50	56	36	55	56		
Short Range Projectiles	40	40	3	3	3	6	6	6		
All Purpose Gas Masks	2	2	2	2	2	2	2	2		

ARMAMENT - INVENTORY OF PROPERTIES

<u>GUNS</u>	<u>1949</u>	<u>1948</u>	<u>1947</u>	<u>1946</u>	<u>1945</u>	<u>1944</u>	<u>1943</u>	<u>1942</u>	<u>1941</u>	<u>1940</u>
38 Spl Colt Revolvers Assigned	354	351	351	351	302	280	300	331	363	357
38 Spl Colt Revolvers in Stock	85	91	93	84	139	161	141	110	80	83
38 Spl Colt Revolvers assigned to Crime Laboratory	3	3	-	-	-	-	-	-	-	-
32 Colt Revolvers, Womens Bureau	7	6	7	7	6	6	6	6	6	6
32 Revolvers in Stock	2	2	-	-	-	-	-	-	-	-
22 Revolvers in Stock	5	5	5	5	5	5	5	5	5	5
12-Ga Winchester, mod 12, Sawed Off Pump Guns	12	12	12	12	12	12	12	12	12	12
12 Ga Winchester, mod 1897, Sawed- Off Pump Guns	18	19	15	15	15	14	14	14	14	19
12 Ga Remington, mod 10-A, Sawed- Off Pump Guns	19	19	19	19	19	19	19	19	20	21
12 Ga Remington, mod 10-A, Regula- tion Pump Guns	1	1	1	1	1	1	1	1	1	1
30-30 Winchester Rifles	14	14	14	14	14	14	14	14	14	14
45 Thompson S8b-machine guns	10	10	10	10	10	10	10	10	10	10
7-mm Colt Machine Guns (sealed)	2	2	2	2	2	2	2	2	2	2
1.5mm Gas Guns (out of service)	10	10	10	10	10	10	10	10	10	10
37-mm Gas Guns (out of service)	2	2	2	-	-	-	-	-	-	-
Sawed-Off dbl bbl Shotguns (obsolete)	8	8	8	-	-	-	-	-	-	-

AMMUNITION

38 Spl factory loaded, rounds	6600	8000	4650	4650	5700	7300	7850	4850	2000	3500
45 Cal cartridges	4800	5000	5000	5000	6950	7050	7250	4150	2000	3400
30-30 Cal factory loaded	1800	1800	1900	1900	1900	2000	2000	-	-	-
12 Ga shotgun shells	1200	750	-	-	-	-	-	-	-	-
12 Ga Shotgun "00" Buck	150	150	200	200	200	650	850	375	500	150

GASES

Tripple Chaser Grenades	50	72	49	49	38	39	60	20	-	-
Jumbo Repeater Grenades	17	17	-	-	-	-	-	-	-	-
Speed Heat Grenades (obsolete)	3	3	-	-	-	-	-	-	-	-
Long Range Projectiles	40	42	58	58	56	56	56	56	-	-
Short Range Projectiles	40	40	3	3	3	6	6	6	-	-
All Purpose Gas Masks	2	2	2	2	2	2	2	2	2	2

ARMAMENT - INVENTORY OF PROPERTIES

<u>GASES, etc., cont'd</u>	<u>1949</u>	<u>1948</u>	<u>1947</u>	<u>1946</u>	<u>1945</u>	<u>1944</u>	<u>1943</u>	<u>1942</u>	<u>1941</u>	<u>1940</u>
Steel Helmets	18	18	18	18	18	18	18	18	-	-
Military Gas Masks	18	18	18	18	18	18	18	18	-	-
Gas Projectors	2	2	2	2	2	2	2	2	2	-
Gas Carrying Cases	2	2	2	2	2	2	2	2	2	-
 <u>MISCELLANEOUS</u>										
Draggins Outfits	8	8	8	8	8	9	10	12	10	11
Reels of Rpe (fire line)	7	7	7	7	7	8	8	3	3	3
Bullet Proof Vests	10	10	10	10	10	10	10	10	10	10
Star Reloader, 38 Cal Spl	1	1	1	1	1	1	1	1	1	1
Star Lubricator and Resizer	1	1	1	1	1	1	1	1	2	2
Electric Drill	1	1	1	1	1	1	1	1	1	1
Sets 14-0 Hooks for Dragging	100	100	100	100	250	250	250	250	-	-
Night Sticks In Stock	50	75	100	100	200	226	238	220	200	17
Night Sticks, Assigned Officers	285	285	285	285	229	222	222	256	279	274
Bulls Eye Powder, pounds	15	10	25	25	35	45	4	12	18	17
Lead for Reloading, pounds	500	-	-	-	-	-	-	-	-	-
Tin, pounds	100	-	-	-	-	-	-	-	-	-
Primers	75000	-	20000	-	18000	40000	50000	35000	46000	-
Electric Soldering Iron	1	-	-	-	-	-	-	-	-	-

ARREST ACTIVITY REPORT

Offenses	Scout Creva	Ambul lance	Foot Pl'm	Deten- tives	Morels Squad	Motor- cycle	St'ary Pl'm
----------	----------------	----------------	--------------	-----------------	-----------------	-----------------	----------------

ARMAMENT ACTIVITIES

Materials to reload ammunition, cost							\$465.00
Materials on hand for reloading, rounds							40000
Lead required to complete 80000 rounds							1500#
Rounds reloaded for pistol practice							75000
Purchases for repair of guns and equipment, cost							\$211.17

Miscellaneous

Inspections made weekly of Patrol and Scout cars for condition of shotguns, first-aid equipment, fire extinguishers, blankets, etc. Sub-station and equipment inspection was also made.

Survey of Maumee River landings was made to ascertain access to boats that could be used in case of emergencies.

Patrol and Scout cars equipped with blankets and carrying cases for use in accident work.

Machine Guns, tear gas guns and long range shells taken out of service and placed in stock room.

Repairs made to 19 pistols found faulty at pistol practice. 20 pistols were cleaned, serviced and made available to Cadets appointed October 1.

One disabled Patrolman assigned to reloading ammunition and to assist at pistol range.

TOTAL CLASS #3	483	347	55	325	115	3	1
GRAND TOTAL	3734	2994	894	845	1185	222	41

Note: Does not include Traffic Violations where defendant's paid at Traffic Bureau or those cited to Municipal Court.

Includes juveniles referred to Crime Prevention Bureau and those cited to Juvenile Court.

ARREST ACTIVITY REPORT

<u>Offenses</u>	<u>Spec'l Officers</u>	<u>Traff- ic Bur.</u>	<u>Women Bur.</u>	<u>Crime Pv'tn</u>	<u>Rank- ing Officers</u>	<u>Grand Total</u>
Murder					2	13
Nonneg.Mnslghtr						-
Rape			6	6		14
Robbery				6	2	39
Aggravated Assaults	1		1	4	2	67
Burglary, Breaking		1		53	1	119
Larceny Over \$50.00	2			21	2	69
Larceny Undr \$50.00	32	3	10	262	25	526
Auto Theft	1	1		15		59
TOTAL Class #1	36	5	17	367	34	906
Other Assaults	7		3	106	28	835
Forgery, etc.				1	1	23
Fraud, etc.		1	1	2	2	104
Stolen Property				2		10
Weapon Offenses		1	1	159		216
Commercialized Vice			4	4	2	176
Sex Offenses			20	77	2	137
Family Offenses	8		26	503	18	805
State Drug Laws						-
State Liquor Laws	68				2	91
Drunkenness	27	42	14	19	26	3634
Disorderly Conduct	2	1	16	308	30	1155
Vagrancy	3	1	3		3	197
Gambling	2				1	490
Drive Intoxicated	1	48			2	293
Road Law Viol'ns	7	116		348	14	1024
Parking Violations				1		10
State Motor Laws		16		105	2	227
All Other	65	6	16	746	43	1694
TOTAL Class #2	190	232	104	2381	176	11121
Suspicion Releases	3	2	6	3	16	394
Federal Arrests	37	1		19	4	168
Non-Offense Arrests	7	34	23	51	17	991
TOTAL Class #3	47	37	29	73	37	1553
GRAND TOTAL	273	274	150	2821	247	13580

Note: Does not include Traffic Violations where defendants paid at Traffic Bureau or those cited to Municipal Court.

Includes juveniles referred to Crime Prevention Bureau and those cited to Juvenile Court.

PERSONS CHARGED

F B I ANNUAL RETURN "C"

COST OF FEEDING PRISONERS

<u>Month</u>	<u>Breakfast</u>	<u>Dinner</u>	<u>Supper</u>	<u>Cost</u>
January	1077	681	701	\$402.90
February	1017	664	669	385.70
March	1141	706	686	415.25
April	1362	949	911	530.75
May	1162	780	753	443.25
June	1019	592	598	360.95
July	962	573	549	341.25
August	1006	622	616	367.70
September	956	591	603	352.05
October	1004	652	608	372.20
November	1014	700	651	389.75
December	<u>1036</u>	<u>654</u>	<u>605</u>	<u>376.95</u>
Total	12756	8164	7950	\$4738.70

12756 breakfasts, 15¢ ea	\$1913.40
8164 dinners, 20¢ ea	1632.80
<u>7950 suppers, 15¢ ea</u>	<u>1192.50</u>
28870 meals	4738.70

Labor, food, cooking and serving utensils are furnished by the operator of the kitchen. Rooms, heat, gas, water, electricity, refrigeration and stove are furnished by the City of Toledo.

PERSONS CHARGED

F B I ANNUAL RETURN "C"

<u>Classification</u>	<u>Re- leased</u>	<u>Persons Charged</u>	<u>Ar- rested</u>	<u>Cited</u>	<u>Guilty as Charged</u>	<u>Guilty Lesser Offense</u>	<u>Percent Convicted</u>
Murder	7	13	13		9		69.2
Rape	8	14	13	1	5		42.9
Robbery	54	39	38	1	30	5	92.3
Aggravated	16	65	65		18	10	43.1
Burglary	44	120	114	6	99	4	90.8
Larceny	65	595	490	105	423	9	90.3
Auto Theft	28	59	58	1	46		79.7
Total Class #1	222	905	791	114	630	28	85.3
Other Assaults	16	830	756	74	467		65.2
Forgery	5	23	23		16		69.6
Fraud, etc.	16	105	104	1	63	1	61.9
Stolen Property		10	10		5		50.0
Weapon Offenses	11	217	76	141	51		88.5
Commercialized Vice	4	176	176		170		96.6
Sex Offenses	5	139	126	13	105		84.9
Family Offenses	2	805	739	66	572		79.3
State Liquor Laws		91	91		78		85.7
Drunkenness		3634	3634		3457		95.1
Disorderly Conduct	74	1154	889	265	819		93.9
Vagrancy		197	197		191		97.0
Gambling	2	490	490		483		98.6
Driving Intoxicated	291	291	291		250		85.9
State Road Laws		14823	888	13935	801		*
Parking Violations		103549	10	103539	8		*
State Motor Laws		2562	213	2349	197		*
All Other Offenses		1695	1143	552	888		85.0
Total Class #2	135	130791	9856	120935	8621	1	*
GRAND TOTAL	357	131696	10647	121049	9251	29	*

* Class 23-24-25 incomplete

Note: Conviction data for "Cited cases not Procurable, assumed to be convicted.

PERSONS CHARGED - NATIVITY AND COLOR

Offenses	White		Negro		Indian		Mex'n		Othr		T O T A L	
	M	F	M	F	M	F	M	F	M	F	M	F
Murder	4		6	3							10	3
Nonneg.Mnslghtr											-	-
Rape	9		5								14	-
Robbery	17	1	21								38	1
Aggravated Assaults	17	1	39	8			2				58	9
Burglary, Breaking	88		31								119	-
Larceny Over \$50.00	34	7	22	6							56	13
Larceny Undr \$50.00	337	47	116	24			1	1			454	72
Auto Theft	48	1	10								58	1
TOTAL Class #1	554	57	250	41	-	-	3	1	-	-	807	99
Other Assaults	488	40	258	36	1	1	9	2			756	79
Forgery, etc.	12	1	9	1							21	2
Fraud, etc.	67	14	18	4					1		86	18
Stolen Property	5		5								10	-
Weapon Offenses	160		51	4			1				212	4
Comm'l Vice	57	77	13	25	1	2		1			71	105
Sex Offenses	114	3	15	4			1				130	7
Family Offenses	578	62	144	19			2				724	81
State Drug Laws											-	-
State Liquor Laws	36	1	40	12			2				78	13
Drunkenness	2754	253	472	79	5	5	66				3297	337
Disorderly Conduct	652	134	254	100	3		12				921	234
Vagrancy	143	10	42				2				187	10
Gambling	73	4	401	11		1					474	16
Drive Intoxicated	240	12	35		1		5				281	12
Road Law Viol'ns	859	20	118	5			22				999	25
Parking Violations	9		1								10	-
State Motor Laws	171	2	46	3			5				222	5
All Other	1132	131	348	64	4	1	12	2			1496	198
TOTAL CLASS #2	7550	764	2270	367	15	10	139	5	1	-	9975	1146
Suspicion Releases	176	42	151	20	3		1		1		332	62
Federal Arrests	127	11	23	4	1		2				153	15
Non-Offense Arrests	525	242	121	93	2	4	4				652	339
TOTAL Class #3	828	295	295	117	6	4	7	-	1	-	1137	416
GRAND TOTAL	8932	1116	2815	525	21	14	149	6	2	-	11919	1661

Total Arrests Class #1, 906; Class #2, 11121; Class #3, 1553; "GT" 13580.

PERSONS CHARGED, BY MARITAL STATUS

Classifications	Single		Married		Widowed		Sepa- rated		Divorc- ed		T O T A L	
	M	F	M	F	M	F	M	F	M	F	M	F
Murder		1	6	2	3		1				10	3
Nonneg. Mnslghtr											-	-
Rape	5		6				1		2		14	-
Robbery	24	1	12				2				38	1
Aggravated Assaults	15		29	3	1	2	10	1	3	3	58	9
Burglary, Breaking	90		18		1		4		6		119	-
Larceny Over \$50.00	35	4	18	5			2	2	1	2	56	13
Larceny Undr \$50.00	358	28	60	25	11	6	8	6	17	7	454	72
Auto Theft	40	1	14		1		1		2		58	1
TOTAL Class #1	567	35	163	35	17	8	29	9	31	12	807	99
Other Assaults	244	10	432	44	13	6	48	14	19	5	756	79
Forgery, etc.	13	1	7			1			1		21	2
Fraud, etc.	26	4	46	6	4	1	3	3	7	4	86	18
Stolen Property	5		4						1		10	-
Weapon Offenses	183	2	24	1	2		2		1	1	212	4
Commercialized Vice	35	15	25	38		11	5	19	6	22	71	105
Sex Offenses	74	1	42	3	3		5	3	6		130	7
Family Offenses	361	49	180	19	9	3	110	4	64	6	724	81
State Drug Laws											-	-
State Liquor Laws	28	2	42	8	3	1	2	1	3	1	78	13
Drunkenness	1672	44	1011	131	186	51	167	54	261	57	3297	337
Disorderly Conduct	610	56	248	106	13	19	29	21	21	32	921	234
Vagrancy	126		13	2	14	6	13	1	21	1	187	10
Gambling	161	2	292	8	5	2	11	3	5	1	474	16
Drive Intoxicated	90	4	166	8	8		7		10		281	12
Road Law Viol'ns	611	11	352	11	9		6		21	3	999	25
Parking Violations	3		7								10	-
State Motor Laws	157	1	61	3	1		1	1	2		222	5
All Other	864	43	448	95	25	10	101	31	58	19	1496	198
TOTAL Class #2	5263	245	3400	483	295	111	510	155	507	152	9975	1146
Suspicion Releases	160	19	133	21	5	3	20	11	14	8	332	62
Federal Offenses	90		46	6	1	1	8	5	8	3	153	15
Non-Offense Arrests	277	64	265	166	32	33	38	38	40	38	652	339
TOTAL Class #3	527	83	444	193	38	37	66	54	62	49	1137	416
GRAND TOTAL	6357	363	4007	711	350	156	605	218	600	213	11919	1661

Note: Totals include adult male and female arrests; juvenile citations and arrests.

CITIZENSHIP AND EMPLOYMENT - ADULTS ONLY

<u>Classifications</u>	<u>Citizen Emp.</u>	<u>Citizen Unemp.</u>	<u>Alien Emp.</u>	<u>Alien Unemp.</u>	<u>Total</u>
Murder	5	8			13
Rape	11	1			12
Robbery	15	18			33
Aggravated Assaults	41	25			66
Burglary, Breaking	30	37			67
Larceny Over \$50.00	22	26			48
Larceny Under \$50.00	102	156			258
Auto Theft	16	26			42
Total Class #1	242	297			539
Other Assaults	545	190	1	1	737
Forgery	8	14			22
Fraud, etc.	60	41		1	102
Stolen Property	3	7			10
Weapon Offenses	40	18	1		59
Commercialized Vice	62	110			172
Sex Offenses	73	20			93
Family Offenses	261	186			447
State Liquor Laws	60	29	2		91
Drunkenness	2088	1513	20	5	3626
Disorderly Conduct	494	352		1	847
Vagrancy	17	179		1	197
Gambling	443	43	4		490
Driving Intoxicated	253	40			293
State Road Laws	545	110	2		657
Parking Violations	7	-			7
State Motor Laws	84	27		1	112
All Other Offenses	712	338	2	2	1054
Total Class #2	5755	3217	32	12	9016
Suspicion Releases	206	186		2	394
Federal Offenses	70	78	2		150
Non-Offense Arrests	449	490	6	2	947
Total Class #3	725	754	8	4	1491
GRAND TOTAL	6722	4268	40	16	11046

PERSONS CHARGED - AGE GROUPS

<u>Classifications</u>	<u>17 & Under</u>	<u>18-19</u>	<u>20-24</u>	<u>25-29</u>	<u>30-34</u>	<u>35-39</u>	<u>40-44</u>	<u>45-49</u>	<u>50 & Over</u>	<u>Grand Total</u>
Murder	-	-	-	3	3	3	2	1	1	13
Rape	2	-	-	4	1	1	2	1	3	14
Robbery	6	2	12	13	3	1	-	-	2	39
Aggravated Assaults	1	-	16	15	6	7	5	7	10	67
Burglary, Breaking	52	6	26	13	8	8	1	2	3	119
Larceny Over \$50.00	21	3	10	15	10	2	4	-	4	69
Larceny Under \$50.00	268	9	43	32	32	20	30	32	60	526
Auto Theft	17	12	15	7	1	5	2	-	-	59
Total Class #1	367	32	122	102	64	47	46	43	83	906
Other Assaults	98	25	129	138	123	100	84	68	70	835
Forgery	1	3	2	7	2	2	3	2	1	23
Fraud, etc.	2	3	11	18	23	8	13	10	16	104
Stolen Property	-	3	3	2	-	-	2	-	-	10
Weapon Offenses	157	4	20	12	4	6	3	4	6	216
Commercialized Vice	4	10	28	36	28	27	18	14	11	176
Sex Offenses	44	6	18	17	13	12	6	2	19	137
Family Offenses	358	34	108	92	61	57	36	31	28	805
State Liquor Laws	-	-	9	11	8	13	12	11	27	91
Drunkenness	8	32	187	260	347	502	554	597	1147	3634
Disorderly Conduct	308	42	181	168	124	112	75	58	87	1155
Vagrancy	-	1	7	12	16	12	24	23	102	197
Gambling	-	3	63	83	90	56	59	55	81	490
Driving Intoxicated	-	5	34	53	38	55	36	26	46	293
State Road Laws	367	63	172	139	88	50	46	36	63	1024
Parking Violations	3	-	1	1	1	2	1	-	1	10
State Motor Laws	115	10	38	20	9	10	11	5	9	227
All Other Offenses	640	38	180	197	152	144	124	74	145	1694
Total Class #2	2105	282	1191	1266	1127	1168	1107	1016	1859	11121
Suspicion Release	-	45	100	77	58	33	30	22	29	394
Federal Offenses	18	30	46	20	10	13	8	12	11	168
Non-Offense Arrests	48	31	152	167	138	120	92	67	176	991
Total Class #3	66	106	298	264	206	166	130	101	216	1553
GRAND TOTAL	2538	420	1611	1632	1397	1381	1283	1160	2158	13580

MUNICIPAL COURT DISPOSITIONS

<u>Classifications</u>	<u>Guilty</u>	<u>Re- leased</u>	<u>Dis- charged</u>	<u>Cont. Indef.</u>	<u>Grand Jury</u>	<u>No Aff't</u>	<u>Off Docket</u>	<u>Del. O. A.</u>	<u>State Hosp.</u>	<u>Adult J. C.</u>	<u>Other & Pending</u>	<u>Grand Total</u>
Murder					12	1						13
Rape					10		1			1		12
Robbery					33							33
Agg't Assaults			1	3	58	1	1					64
Burglary	1				67							68
Larceny Over \$50	4		2	3	36		2					47
Larceny Under \$50	203		9	11	15	2	13			6		259
Auto Theft					41		1					42
Total Class #1	208	-	12	17	272	4	18	-	-	7	-	538
Other Assaults	440		57	106	1	30	90			3	5	732
Forgery					21		1					22
Fraud, etc.	46		2	16	21	3	12				3	103
Stolen Property	1			1	7					1		10
Weapon Offenses	12		1		46					2		61
Commercialized Vice	162		2	2	1		1			3	1	172
Sex Offenses	51		4	5	18		6			10	1	95
Family Offenses	62		9	123	24	1	11			209	8	447
State Liquor Laws	78		8	1			4					91
Drunkenness	3449		27	92		6	18				34	3626
Disorderly Conduct	776		12	33		5	18				2	846
Vagrancy	191		4	2								197
Gambling	482		5	1	1		1					490
Drive Intoxicated	250		23	5		3	8				2	291
State Road Laws	568		28	22		4	25				8	655
Parking Violations	5		1				1					7
State Motor Laws	95		1	2	1		8			1	4	112
All Other Offenses	683		39	140	13	3	64			111	2	1055
Class #2	7351	-	223	551	154	55	268	-	-	340	70	9012
Suspicion Release	-	388									1	389
Federal Offenses		2						145				147
Non-Offense Arrests	2	641	2	38	15	17	7	184	39	7	3	955
Total Class #3	2	1031	2	38	15	17	7	329	39	7	4	1491
GRAND TOTAL	7561	1031	237	606	441	76	293	329	39	354	74	11041

1949 ANNUAL REPORT
TABLE OF CONTENTS

March 2, 1950.

TRAFFIC

Mr. Ray E. Allen
Chief of Police
City of Toledo, Ohio

Dear Sir:

Attached is the Annual Report covering the activities of the Division of Traffic for the year 1949.

Every effort has been made to make this report comprehensive, and understandable. Where possible, comparisons have been made with previous years so as to permit comparison and to show the actual services performed.

Pertinent remarks by the way of explanation have been inserted in this report with reference to certain items in the various tabulations, and charts, as an aid to the reader where the item referred to is of more than general interest in the traffic field as related to the more general police problems.

This report shows a slight increase in total number of traffic accidents, but we would like to call your attention to the fact that there were fourteen less persons killed in 1949 than during 1948. I believe this was caused by more than one factor, but I believe the main factor in reducing accidents is rigid enforcement of all Traffic Laws. We have in operation at this time a Radar Car which I believe will aid greatly in the reduction of Traffic Accidents for 1950.

Permit me to take this opportunity of thanking you and others of the Official Family for the splendid cooperation and assistance accorded the Traffic Division during 1949. We are conscious and appreciative of those efforts and interest which has aided us in a successful administration of the Traffic Bureau.

Respectfully submitted,

Edw. Hoffman
Inspector of Traffic

EH/MGS

Accidents... 1
Deaths... 2
Traffic Accidents (Vehicle or Otherwise)... 3
Traffic Accidents (Business or Residential)... 4
Light... 5
Road... 6
App... 7
Inte... 8
No... 9
Ver... 10
Res... 11
AG... 12
Sex... 13
Imp... 14
Com... 15
Via... 16
Kil... 17
Ped... 18
Five Year... 19
Vio... 20
Majo... 21
Vio... 22
Vio... 23
Vio... 24
Vio... 25
Police Sign Shop... 26
Operations... 27
Revenue... 28
Comment on Revenue... 29
Total Fines Received in Bu... 30
Total... Collected Traffic Court... 31
Total... Parking Meters... 32
Parking Meter Regulations... 33
Revenue by Month... 34
Collection by Month... 35
Number of days per month in service... 36
Daily Average... 37
Service Record... 38

1949 ANNUAL REPORT

TABLE OF CONTENTS

	<u>Pages</u>
Accidents-----	1
Day of Week-----	2
Time of Occurrence-----	2
Location (Intersection or Otherwise)-----	3
Type of Motor Vehicle-----	3
Districts (Business or Residential)-----	3
Light Conditions-----	3
Road and Weather Conditions-----	4
Approximate Speeds-----	4
Intersection (Two Motor Vehicles)-----	5
Non-Intersection (Two Motor Vehicles)-----	5
Vehicles (Condition)-----	6
Residence of Drivers-----	6
Age of Drivers-----	6
Sex of Drivers-----	7
Improper Driving-----	7
Condition of Drivers-----	8
Vision Obscurements of Operators-----	8
Miscellaneous-----	9
Pedestrians (Intersection Analysis)-----	9
Pedestrians (Physical Analysis)-----	9
Pedestrians (Residential Location)-----	10
Five-Year Summary-----	10
Five-Year Summary (Daylight and Darkness)-----	10
Summary by the Month-----	11
Accident Investigation Squad Activities-----	12
Summary by the Month-----	12
Enforcement (Arrest Summary)-----	13
Miscellaneous Arrests-----	13
Enforcement-----	14
Five-Year Summary (Arrests and Convictions)-----	14
Violations (Total Persons Charged)-----	14
Major Offenses (Cleared and Not Cleared Cases)-----	15
Violations (Arrests-Citation-Summary)-----	15
Violators (Residing Outside City Limits)-----	15
Violators (Residing In Other States)-----	15
Violators (Fail to Appear) Remain Uncleared-----	15
Police Sign Shop Activities-----	16-17-18
Operations Itemized-----	16-17-18
Revenue-----	19
Comment on Revenue-----	19
Total Fines Received in Bureau-----	20
Total Fines Collected Traffic Court-----	20
Total Fines Parking Meters-----	20
Parking Meter Regulations-----	21
Revenue by Month-----	21
Collection by Month-----	21
Number of days per month in service-----	21
Daily Average-----	21
Service Record-----	22

Following is the complete analysis of the accident reports recorded during 1949 and wherever possible a comparison has been made with those of 1948. Following each tabulation comment will appear where it is believed necessary, but for the most part, this summary is self-explanatory. During 1949 we experienced a decided decrease in fatal accidents. Our percentage of decrease amounted to 28.7 per cent.

TOTAL TRAFFIC ACCIDENTS BY TYPE

TYPE OF ACCIDENTS	TOTAL ACCIDENTS		PERSONS KILLED		PERSONS INJURED	
	1948	1949	1948	1949	1948	1949
Collision of Motor Vehicle with -						
1. Pedestrian	680	759	24	22	657	738
2. Other motor vehicle	10087	10443	17	9	1286	1211
3. Railroad train	25	33	3	1	14	17
4. Street Car	50	18	0	0	2	0
5. Animal-drawn vehicle	6	5	0	0	1	1
6. Bicycle	137	144	0	0	77	78
7. Animal	1	2	0	0	0	0
8. Fixed object	51	70	3	0	37	30
9. Other object	38	24	0	0	9	2
10. Overturned in Roadway	14	20	0	0	4	4
11. Ran off Roadway	178	118	1	2	83	48
12. Other Non-Collision	102	154	0	1	62	84
TOTAL MOTOR VEHICLE	11369	11790	49	35	2232	2213
TOTAL TRAFFIC	11369	11790	49	35	2232	2213

Note: Most accidents in 1949 happened between the hours of 2 PM and 6 PM and on Friday, Saturday and Monday.

LOCATION OF ACCIDENTS

<u>CLASSIFICATION</u>		1948	1949
<u>DAY OF WEEK</u>			
1.	Monday-----	1393	1810
2.	Tuesday-----	1348	1334
3.	Wednesday-----	1445	1295
4.	Thursday-----	1457	1325
5.	Friday-----	1961	1779
6.	Saturday-----	2275	2526
7.	Sunday-----	1490	1721
<u>TOTAL ACCIDENTS</u>		11369	11790

TYPE OF ACCIDENTS

<u>TYPE</u>		1948	1949
<u>THE TIME ACCIDENTS HAPPEN</u>			
<u>TIME PERIOD</u>		1948	1949
<u>Hour of Day</u>			
1.	12:00 Midnight-----	442	385
2.	1:00 AM to 1:59 AM-----	362	370
3.	2:00 AM " 2:59 AM-----	305	368
4.	3:00 AM " 3:59 AM-----	190	203
5.	4:00 AM " 4:59 AM-----	99	73
6.	5:00 AM " 5:59 AM-----	77	60
7.	6:00 AM " 6:59 AM-----	185	173
8.	7:00 AM " 7:59 AM-----	365	420
9.	8:00 AM " 8:59 AM-----	397	424
10.	9:00 AM " 9:59 AM-----	324	315
11.	10:00 AM " 10:59 AM-----	392	337
12.	11:00 AM " 11:59 AM-----	458	474
13.	12:00 Noon " 12:59 PM-----	496	515
14.	1:00 PM " 1:59 PM-----	473	564
15.	2:00 PM " 2:59 PM-----	570	586
16.	3:00 PM " 3:59 PM-----	790	1009
17.	4:00 PM " 4:59 PM-----	1151	1136
18.	5:00 PM " 5:59 PM-----	1023	976
19.	6:00 PM " 6:59 PM-----	619	639
20.	7:00 PM " 7:59 PM-----	689	720
21.	8:00 PM " 8:59 PM-----	557	625
22.	9:00 PM " 9:59 PM-----	470	472
23.	10:00 PM " 10:59 PM-----	476	421
24.	11:00 PM " 11:59 PM-----	419	486
25.	Not Stated-----	40	39
<u>TOTAL ACCIDENTS</u>		11369	11790

Note: Most accidents in 1949 happened between the hours of 3 PM and 6 PM and on Friday, Saturday and Monday.

LOCATION OF ACCIDENTS

3.

<u>CLASSIFICATION</u>	<u>1948</u>	<u>1949</u>
1. Street Intersections-----	6972	7287
2. Alley Intersections-----	75	143
3. Driveway-----	321	234
4. Railroad Crossing-----	80	105
5. Bridge Overpass-----	171	45
6. In Alley-----	46	50
7. All Others-----	3693	3902
8. Not Stated-----	11	24
	<hr/>	<hr/>
TOTAL ACCIDENTS	11369	11790

TYPE OF MOTOR VEHICLES

<u>TYPE</u>	<u>1948</u>	<u>1949</u>
1. Passenger car-----	19022	19523
2. Same and Trailer or House Trailer-----	33	23
3. Truck-----	1630	1660
4. Truck and Trailer-----	11	32
5. Truck Tractor and Semi-Trailer-----	257	324
6. Other Truck Combination-----	49	58
7. Taxicab-----	280	329
8. Bus-----	293	322
9. Motorcycle-----	106	83
10. Other Vehicle-----	252	224
11. Not Stated-----	91	340
	<hr/>	<hr/>
TOTAL VEHICLES	22024	22918

DISTRICT OF ACCIDENTS

	<u>1948</u>	<u>1949</u>
1. Manufacturing and Industrial districts---	455	422
2. Shopping and business district-----	5417	5770
3. Residential district-----	5092	5254
4. School and playground district-----	78	30
5. Open or other-----	324	314
6. Not Stated-----	3	0
	<hr/>	<hr/>
TOTAL ACCIDENTS	11369	11790

LIGHT CONDITIONS

	<u>1948</u>	<u>1949</u>
1. Daylight-----	6845	6242
2. Dusk or Dawn-----	349	386
3. Darkness-Street Lights-----	4047	5086
4. Darkness-No Street Lights-----	123	75
5. Darkness-Lighting not stated-----	4	1
6. Not Stated-----	1	0
	<hr/>	<hr/>
	11369	11790

ROAD CONDITION AND WEATHER

<u>DIRECTIONAL ANALYSIS</u>		1948	1949
1.	Holes, ruts, etc.-----	32	10
2.	Foreign Material on surface-----	1	2
3.	Obstruction no lighted (darkness)-----	2	6
4.	Obstruction not signaled (daylight)-----	24	10
5.	Other defects-----	17	17
	b. Same-one right turn, one straight-----		
	c. Same-one left turn, one straight-----	76	45
	d. Same-all others-----		
6.	Road under construction or repair-----	10	16
7.	Road obstructed by previous accident-----	8	4
8.	Road-Wet, Muddy-----	2457	2610
9.	Road Snowy, Icy-----	1171	574
10.	Grade or Hill-----	277	252
11.	Curve or Turn-----	85	96
12.	Traffic Control Functioning-----	5027	5400
13.	At Intersection-----	6972	7753
14.	Weather-Cloudy, Fog, etc.-----	2107	2109
15.	Weather, Rain, Snow, or Sleet-----	1782	2027

TOTAL 6758 7042

APPROXIMATE SPEEDS

<u>Two-Motor Vehicles</u>		1948	1949
1.	Standing Still-----	3854	3131
2.	0-10 miles per hour-----	4439	4377
3.	11-20 miles per hour-----	11996	14125
4.	21-30 miles per hour-----	893	662
5.	31-40 miles per hour-----	367	337
6.	41-50 miles per hour-----	31	35
7.	51 miles per hour and over-----	21	1
8.	Not Stated-----	423	250
	a. One car stopped in traffic-----		
	b. One car forward from parked position-----	22024	22918
	c. One car backward from parked position-----		

The above tabulation relative to approximate speeds will indicate that most accidents occur at speeds between 11 and 20 miles per hour. This possibly would be accounted for in rear-end collisions that occur at signal-controlled intersections. These speeds as indicated are in most cases not accurate for the reason they are estimated by the operator to the Investigating Officer. Therefore, it is just a case of taking the word of the operator. However, in instances where skid marks are laid down, the exact speed can be determined.

DIRECTIONAL ANALYSIS

	1948	1949
<u>Two Motor Vehicle Intersection Accidents</u>	11369	11790
1a. Entering at angle-both going straight----	1791	1866
b. Same-one right turn, one straight-----	259	283
c. Same-one left turn, one straight-----	428	444
d. Same-all others-----	194	204
2a. From same direction-both going straight--	954	1056
b. Same-one right turn, one straight-----	235	255
c. Same-one left turn, one straight-----	423	453
d. Same-one stopped-----	1002	1008
e. All Others-----	813	834
3a. From opposite direction-both straight----	246	269
b. Same-one left turn, one straight-----	341	273
c. Same-one right turn, one straight-----	26	23
d. Same-all others-----	56	70
4 . Not Stated-----	-	4
TOTAL	6768	7042

RESIDENCE OF DRIVERS

	1948	1949
<u>Two-Motor Vehicle Non-Intersection Accidents</u>		
1a. Opposite directions-head-on collision----	26	21
b. Same-sideswipe collision-----	302	222
2a. Same direction-rear-end collision-----	508	421
b. Same-sideswipe collision-----	415	457
3a. One car parked-proper location-----	869	907
b. Same-improper location-----	35	29
c. One car stopped in traffic-----	79	164
4a. One car forward from parked position----	393	395
b. One car backward from parked position---	132	182
c. One car backward into parked position---	54	77
5a. One car entering or leaving alley-----	75	143
b. One car entering or leaving driveway----	321	234
6 . All Others-----	116	151
TOTAL	3326	3403

	1948	1949
1. 20-24 years	302	281
2. 25-29 years	383	386
3. 30-34 years	306	246
4. 35-44 years	123	135
5. 45-54 years	37	49
6. 55-64 years	25	11
7. 65-74 years	58	60
8. 75 years and over	58	60
9. Not Stated	-	-
TOTAL DRIVERS	2202	2290

	<u>1948</u>	<u>1949</u>
Pedestrian Directional Analysis-----	681	759
All Other Types-----	594	586
GRAND TOTAL ALL ACCIDENTS	11369	11790

CONDITIONS OF VEHICLES INVOLVED

	<u>1948</u>	<u>1949</u>
1. Defective brakes-----	104	78
2. Both headlights out-----	0	0
3. Headlight insufficient or one out-----	2	5
4. Headlights glaring-----	0	0
5. Rear lights insufficient or out-----	34	25
6. Other lights or reflectors deficient----	13	2
7. Steering mechanism defective-----	22	3
8. Puncture or blowouts-----	16	2
9. Other defects-----	21	8
TOTAL CONDITIONS	212	123

RESIDENCE OF DRIVERS

	<u>1948</u>	<u>1949</u>
1. Resident of the city-----	17430	18184
2. Resident within metropolitan district---	860	783
3. Resident elsewhere-----	2706	2913
4. Not Stated-----	1028	1038
TOTAL DRIVERS INVOLVED	22024	22918

AGE OF DRIVER

	<u>1948</u>	<u>1949</u>
1. Under-16 years, Lic. Age-----	153	151
2. 16 years-Lic. Age to 19 years-----	1360	1384
3. 20-24 years-----	3196	2907
4. 25-34 years-----	4455	4941
5. 35-44 years-----	3088	3201
6. 45-54 years-----	2228	2446
7. 55-64 years-----	1274	1355
8. 67-74 years-----	377	419
9. 65 years and over-----	75	114
10. Not Stated-----	5818	6000
TOTAL DRIVERS	22024	22918

SEX OF DRIVERS INVOLVED

	<u>1948</u>	<u>1949</u>
Male Drivers-----	19603	20948
Female Drivers-----	2063	1752
Sex of drivers not stated-----	358	218
	<hr/>	<hr/>
TOTAL DRIVERS INVOLVED	22024	22918

IMPROPER DRIVING

	<u>1948</u>	<u>1949</u>
1. Under influence of alcohol-----	233	250
2. Exceeding stated speed limit-----	189	174
3. Exceeding safe speed-but not stated limit	408	250
4. Did not grant right-of-way to pedestrian	190	218
5. Did not grant right-of-way to vehicle----	2681	2638
6. Following too closely-----	806	1180
7. Drove through safety zone-----	0	3
8. Passing standing street car-----	1	1
9. Passing on hill-----	1	1
10. Passing on curve-----	18	33
11. Cutting In-----	538	692
12. Other improper passing-----	981	1041
13. On wrong side of road-not in passing----	232	191
14. Failure to signal or improper signal-----	724	646
15. Improper turn - wide right turn-----	134	161
16. Same- cut corner on left turn-----	98	83
17. Same - turned from wrong lane-----	73	118
18. Other improper turning-----	157	154
19. Disregarded Police Officer-----	7	5
20. Disregarded stop and go light-----	434	449
21. Disregarded stop sign or signal-----	444	394
22. Disregarded warning sign or signal-----	134	121
23. Disregarded other traffic control device-	3	48
24. Improper starting from parked position---	563	616
25. Improper parking location-----	66	62
26. Failed to turn on lights-----	40	134
27. Other Violations-----	1714	1468
	<hr/>	<hr/>
TOTAL VIOLATIONS	10869	11137

MISCELLANEOUS DRIVER ACTIONS

	1948	1949
1. Passing other vehicle-----	1948	1949
2. Avoiding vehicle, object, or pedestrian-----		
Drivers in violation-----	10869	11137
Drivers not in violation-----	11155	11781
TOTAL DRIVERS	22024	22918
Accidents involving a violation-----	10869	11137
Accidents not involving a violation-----	500	653
TOTAL ACCIDENTS	11369	11790

CONDITION OF DRIVERS

	1948	1949
1. Had been drinking-----	417	466
2. Physical defect (eyesight, hearing)-----	23	15
3. Asleep, fatigued, etc.-----	17	35
4. Other handicaps-----	2	0
TOTAL OPERATORS	459	516

VISION OBSCUREMENTS OF OPERATORS

	1948	1949
1. Rain, snow, etc. on windshield-----	137	150
2. Windshield otherwise obscured-----	16	27
3. Vision obscured by load on vehicle-----	0	1
4. Trees, bushes, etc.-----	12	22
5. Building-----	18	49
6. Embankment-----	2	27
7. Signboards, etc.-----	7	9
8. Hillcrest-----	31	9
9. Parked cars-----	200	159
10. Moving cars-----	53	41
11. Blinded by headlights-----	10	22
12. Blinded by sun glare-----	3	9
13. Other obscurements-----	0	0
TOTAL VISION OBSCUREMENTS	489	525

MISCELLANEOUS DRIVER ACTIONS

	<u>1948</u>	<u>1949</u>
1. Passing other vehicle-----	12	1
2. Avoiding vehicle, object, or pedestrian--	181	109
3. Vehicle skidded-before applying brakes---	878	838
4. Vehicle skidded-after applying brakes----	45	45
5. Hit and run-----	266	147
TOTAL	1382	1140

FIVE YEARS OF ACCIDENTS IN TOLEDOWHAT THE PEDESTRIANS WERE DOING

YEAR	TOTAL ACCIDENTS	PERCENT INCREASE	PERCENT DECREASE	INJURY ACCIDENTS	PROPERTY DAMAGE ACCIDENTS	<u>1948</u>	<u>1949</u>
1945	77						
1946	97						
1947	108						
1948	113						
1949	117						
						106	139
						42	51
						94	97
						37	26
						301	331
						37	51
						11	10
						1	2
						2	2
						8	8
						6	6
						16	19
						5	1
						0	3
						11	12
						4	2
						681	760

TOTAL PEDESTRIAN MOVEMENTS

CONDITION OF PEDESTRIAN

YEAR	PATROL	INJURY	PROPERTY	TOTAL	PERCENT INCREASE	PERCENT DECREASE	INJURY ACCIDENTS	PROPERTY DAMAGE ACCIDENTS	<u>1948</u>	<u>1949</u>
1945	18	764	1114	1896						
1946	16	971	4739	5726						
1947	18	976	5640	6634						
1948	17	1002	6160	7179						
1949	9	930	5698	6637						
									16	8
									21	22
									8	2
									0	0
									1	0
									46	32

TOTAL DRINKING AND DEFECTS

RESIDENCES OF PEDESTRIANS

YEAR	ACCIDENTS	DAYLIGHT	DARKNESS	1948	1949
1945	1.	Resident of the City-----		633	726
1946	2.	Resident of metropolitan district-----		9	7
1947	3.	Resident elsewhere-----		38	24
1948	4.	Not Stated-----		1	3
1949				<u>681</u>	<u>760</u>

FIVE YEARS OF ACCIDENTS IN TOLEDO

YEAR	TOTAL ACCIDENTS	PERCENT INCREASE DECREASE	NON-INJ. ACCI.	PERCENT INCREASE DECREASE	INJ. ACCI.	PERCENT INJURY ACCIDENTS	FATAL ACCI.	PERCENT INCREASE DECREASE
1945	7769	22 inc.	6344	25 inc.	1381	8 inc.	44	13 inc.
1946	9376	21 inc.	7660	21 inc.	1664	20 inc.	52	18 inc.
1947	10839	16 inc.	9028	18 inc.	1763	6 inc.	48	8 dec.
1948	11369	5 inc.	9587	6 inc.	1737	1.4 dec.	46	6 dec.
1949	11790	4 inc.	9960	5 inc.	1797	3.4 inc.	33	28.2 dec.

DAYLIGHT AND DARKNESS ACCIDENTS

YEAR	1945				1949				GRAND TOTAL
	FATAL	INJURY	NON-INJ.	TOTAL	FATAL	INJ.	NON-INJ.	TOTAL	
1945	18	764	4114	4896	26	599	2248	2873	7769
1946	16	971	4739	5726	36	693	2921	3650	9376
1947	18	976	5640	6634	30	787	3388	4205	10839
1948	17	1002	6160	7179	28	749	3413	4190	11369
1949	9	930	5698	6628	24	901	4261	5162	11790

Note: 72 per cent of the Fatal Accidents happened in the Night Season or Dusk and 28 per cent in the Daytime or Dawn.

The rise usually starts in October gradually increases until it reaches a peak in the winter months. The problem is practically the same as they drive in dark clothing and are careless in their activities. Of 35 persons killed in Toledo in 1949, 22 were pedestrians.

YEAR	ACCIDENTS	PERCENT DAYLIGHT	PERCENT DARKNESS
1945	7769	63	37
1946	9376	61	39
1947	10839	61	39
1948	11369	63	37
1949	11790	56	44

(It is noticeable during 1949 that darkness accidents increased and daylight accidents decreased)

ACCIDENTS BY THE MONTH

YEAR	1948				1949			
	FATAL ACCI.	INJ. ACCI.	PROPERTY DAMAGE	TOTAL ACCIDENTS	FATAL ACCI.	INJ. ACCI.	PROPERTY DAMAGE	TOTAL ACCIDENTS
Jan.	0	127	815	942	7	172	890	1069
Feb.	1	127	851	979	3	146	813	962
Mar.	5	141	893	1039	3	143	882	1028
Apr.	4	137	695	836	3	143	779	925
May	6	174	721	901	1	143	720	864
June	3	150	733	886	2	148	782	932
July	4	125	634	763	2	147	740	889
Aug.	4	145	683	832	1	129	729	859
Sept.	7	141	807	955	7	145	807	959
Oct.	2	139	784	925	2	154	829	985
Nov.	1	151	931	1088	1	142	868	1011
Dec.	1	180	1040	1223	1	185	1121	1307
TOTAL	45	1737	9587	11369	33	1797	9960	11790

It will be noted in the monthly tabulation for all accidents that practically six months out of the year are generally responsible for the greatest percentage of not only injury but property damage accidents. The rise usually starts in October gradually increases until it reaches a peak which is usually in March. Then the experience decreases, however, this can be accounted for, for the reason that the days are shorter, the driving conditions are more hazardous and with the pedestrians, the problem is practically the same as they dress in dark clothing and are careless in their activities. Of 35 persons killed in Toledo in 1949, 22 were pedestrians.

INVESTIGATIONAL ACTIVITIES OF ACCIDENT SQUAD

1949

<u>MONTH</u>	<u>FATAL ACCIDENTS</u>	<u>INJURY ACCIDENTS</u>	<u>RUNS MADE</u>	<u>TOTAL INVEST.</u>	<u>PHOTOS TAKEN</u>	<u>ENLARGEMENTS</u>
Jan.	7	172	137	126	4	8
Feb.	3	146	99	245	13	20
Mar.	3	143	79	136	13	22
Apr.	3	143	121	210	5	10
May	1	143	139	171	4	8
June	2	148	147	201	12	20
July	2	147	130	197	-	12
Aug.	1	129	116	183	6	12
Sept.	7	145	141	178	4	8
Oct.	2	154	139	196	13	20
Nov.	1	142	134	133	9	18
Dec.	1	185	146	150	6	12
TOTAL	33	1797	1528	2126	89	170

<u>1949</u>	<u>33</u>	<u>1797</u>	<u>1528</u>	<u>2126</u>	<u>89</u>
-------------	-----------	-------------	-------------	-------------	-----------

<u>Inc.</u>		<u>60</u>	<u>456</u>	<u>200</u>	
<u>Dec.</u>	<u>12</u>				<u>48</u>

FIVE YEARS OF MOVING VEHICLE VIOLATIONS, CONVICTIONS & ENFORCEMENT INDEX 13.

ARREST ACTIVITIES OF ACCIDENT SQUADS

YEAR	MOV. VIOL.	CONV.	CONV.	ACCIDENTS	1948	1949
1948	10463	8687	83	1425		
					17	36
					90	168
					187	284
					25	57
					86	202
					391	368
					796	1115
					473	927

The tabulation below will indicate activities by the Investigation Squad other than their regular assignments.

MISCELLANEOUS ARRESTS

NATURE OF VIOLATIONS	1948	1949
Material witness-----	13	40
Recovered autos-----	0	13
Disturbance-----	0	0
Soliciting towing accident scene-----	0	4
Drunk and Disorderly-----	35	35
Assault and battery-----	0	1
False Fire Alarms-----	0	0
Begging-----	0	3
All Others-----	41	23
	89	119
	TOTAL	

FIVE YEARS OF MOVING VEHICLE VIOLATIONS CONVICTIONS &
ENFORCEMENT INDEX

YEAR	TOT. ARR. FOR MOV. VIOL.	TOTAL SUCH CONV.	PER CENT OF TOTAL CONV.	TOTAL FATAL AND INJURY ACCIDENTS	RATIO IN THE PER CENT OF THE ACCIDENTS
1945	10463	8687	83	1425	6.2
1946	13061	11800	82	1716	6.9
1947	17859	16128	90	1811	8.9
1948	17051	15800	92	1782	8.9
1949	17663	16042	90	1830	8.7

PERSONS CHARGED BY POLICE FOR VIOLATIONS OF TRAFFIC AND
MOTOR VEHICLE LAWS

1949

NATURE OF VIOLATIONS	RELEASED BY POLICE, NO FORMAL CHARGE	TOTAL PERSONS CHARGED	BOOKED BY TURNKEY ARRESTED	SUMMONED CITED OR NOTIFIED
1. Speeding		2396		2396
2. Reckless Driving		1089		1089
3. Driving under influence		278	278	
4. Non-Observance of signal traffic lights		3734		3734
5. Improper license or registration	991	2562		2562
6. Illegal Parking	1661	103549		103549
7. Pedestrian violations		2		2
8. Thru Streets		3936		3936
9. All Other Violations		3666		3666
	2652	121212	278	120934

The entire tabulation above is presented here only to comply with the request of the Federal Bureau of Investigation. You will note it does not include break-downs which are universally considered as pertinent to information. This is a matter of record for the Government only.

MOVING VIOLATIONS
and
MAJOR OFFENSES CLEARED AND UNCLEARED

1949

<u>VIOLATIONS</u>	<u>CLEARED</u>	<u>UNCLEARED</u>	<u>TOTAL</u>
Speeding	2245	151	2396
Reckless driving	1026	63	1089
Driving under influence	272	6	278
Running red light	3309	425	3734
Open Muffler	358	46	404
Sec. 21	29	3	32
Miscellaneous	9193	537	9730
	16432	1231	17663

VIOLATION - ARRESTS - CITATION SUMMARY

<u>CLASSIFICATION</u>	<u>1948</u>	<u>1949</u>
Speeding-----	1650	2245
Reckless driving-----	734	1026
Driving under influence of alcohol-----	210	272
Parking overtime including meter zones-----	25448	32104
Parking improper lights-----	5511	5451
Miscellaneous violations-----	39248	38042
TOTAL VIOLATIONS CLEARED	72801	79140
Less Major Offenses included in above listing	15800	16432
TOTAL MINOR VIOLATIONS CLEARED	57001	62708
Violators known to reside in other states unable to get service; remain uncleared-----	13201	13536
Violators who failed to appear; warrant issued; moved after registration; (Fictitious address when registration was issued) remain uncleared	25144	28305
TOTAL MINOR VIOLATIONS	95346	104549
TOTAL CARS TOWED BY POLICE	324	2771

POLICE SIGN SHOP ACTIVITIES

CLASSIFICATION	1949
90 Minute Parking 7 AM to 6 PM-----	839
60 Minute Parking "-----	586
30 Minute Parking "-----	432
15 Minute Parking "-----	840
90 Minute Meter Parking "-----	82
60 Minute Meter Parking "-----	143
30 Minute Meter Parking "-----	10
No Parking At Any Time-----	7563
No Parking Here To Corner-----	946
No Parking Between Signs-----	294
No Parking Shipping Zone-----	312
No Parking Public Building Entrance-----	185
No Parking Theatre Entrance-----	35
No Parking Church Entrance-----	79
No Parking 7 AM to 6 PM-----	336
No Parking Bus Only-----	515
No Parking Cross Walk-----	8
No Parking in Driveway-----	307
No Parking in Alley-----	6
No Parking Funeral Sign In-----	300
No Parking Funeral Sign Out-----	199
No Parking Reserve Special In-----	297
No Parking Reserve Special Out-----	252
No Parking Fire Route-----	8
No Parking Reserve Special Meter Caps In-----	1382
No Parking Reserve Special Meter Caps Out-----	1382
School Zone - 20 Mile-----	616
Stop Button Type-----	180
Stop Old Type-----	2614
Public Taxi Stand-----	56
One Way Arrow-----	482
One-Way Do Not Enter-----	373
Slow Danger-----	281
Stop Here For Red Light-----	114
Stop Sign Ahead-----	139
Stop For Red Light then turn right on Red or Green-----	16
Keep Right-----	188
Keep Left-----	55
No Right Turn-----	83
No Left Turn-----	174
Speed Limit 20 Miles and 15 Miles-----	64
Speed Limit 25 Miles-----	449
Speed Limit 35 Miles-----	169
Begin 25 Miles Speed-----	4
Begin 35 Miles Speed-----	2
Dead End Street-----	89
No Angle Parking-----	41
Boulevard Trucks Prohibited-----	87
Bases In-----	2051
Bases Out-----	2082
Poles In-----	620

No Standing 4 to 6 Mon. Thur. Fri. 60 Min. Parking 60 Min Parking -	18
7 to 4-----	3
Turn Left on Red Lite-----	3
No Parking 6 to 9, 90 Min. 9 to 3-----	40
Shipping Zone Entire Block-----	34
No Stopping, Standing or Parking H to C-----	43
No Standing 7 AM to 9 AM-----	86
No Standing 4 PM to 6 PM-----	33
Night Arrow 15 X 30-----	37
No Standing 7 to 9 NPAT-----	12
Play Street Speed Limit 15 Miles-----	8
No Parking 6 to 12 Sundays Only-----	268
School Crossing Ahead-----	514
Running Boys-----	66
No Parking Here to Alley-----	3
Curve Signs-----	3
No Parking Fire Hydrant-----	180
Number One and Two Shift Signs-----	16
30 Min. Parking 7 to 6 - No Pkg. 6 PM to 7 AM-----	9
No Parking Here to Drive-----	236
Detour Signs-----	165
Public Playground-----	1
No Parking 6 AM to 9 AM-----	15
15 Min. Parking 7 to 3 - No Stopping 3 to 6-----	59
No Parking 7 to 4 School Days Only-----	33
Trucks Use Right Lane Only-----	37
Keep Right Except When Passing-----	4
No Parking on Bridge-----	33
Hotel Loading Zone-----	2
No Right Turn 8 to 4 - Mon. Thru. Fri.-----	2
No Left Turn 8 to 4 - Mon. Thru. Fri.-----	20
Slow One-Way Traffic-----	2
Amber Light Signs-----	8
Directional Signs for Cherry, Collingwood and Ursula-----	5
Traffic Signal 300 Feet Ahead-----	14
Speed Limit 31 MPH-----	6
No U Turn-----	

GRAND TOTAL

43,377

POLICE SIGN SHOP PAINT REPORT FOR YEAR 1949

Crosswalks, cross hatches and stop bands-----	200,582 Feet
Center Lines and Lane Lines-----	705,125
Barrier Lines-----	83,880
Curbing and Islands-----	9,818

2,405 Gallons white paint used
 295 Gallons yellow paint used
 5,294 Pounds glass beads used

SUMMARY OF THE METER SERVICE SHEET FOR YEAR OF 1949

Meter Complaints	9411
Complaints Justified	6594
Complaints Not Justified	2817
Parts Purchased	\$286.10
Meter Thefts	118
Run Down Meters	296

<u>MONTH</u>	<u>METER COMPLAINT</u>	<u>COMPLAINT JUSTIFIED</u>	<u>COMPLAINTS NOT JUSTIFIED</u>	<u>METER THEFTS</u>	<u>PARTS PURCHASED</u>	<u>RUN DOWN METERS</u>
Jan.	1093	781	312	117	\$ 49.80	31
Feb.	768	576	192	1	21.60	45
Mar.	912	645	267	0	3.00	47
Apr.	764	547	217	0	156.10	13
May	900	583	317	0	3.60	18
June	932	634	298	0	--	8
July	554	412	142	0	--	17
Aug.	773	580	193	0	11.20	28
Sept.	734	551	183	0	--	12
Oct.	863	583	280	0	--	31
Nov.	567	389	179	0	12.00	22
Dec.	551	314	237	0	28.80	24
	9411	6594	2817	118	\$286.10	296