

Division of Police

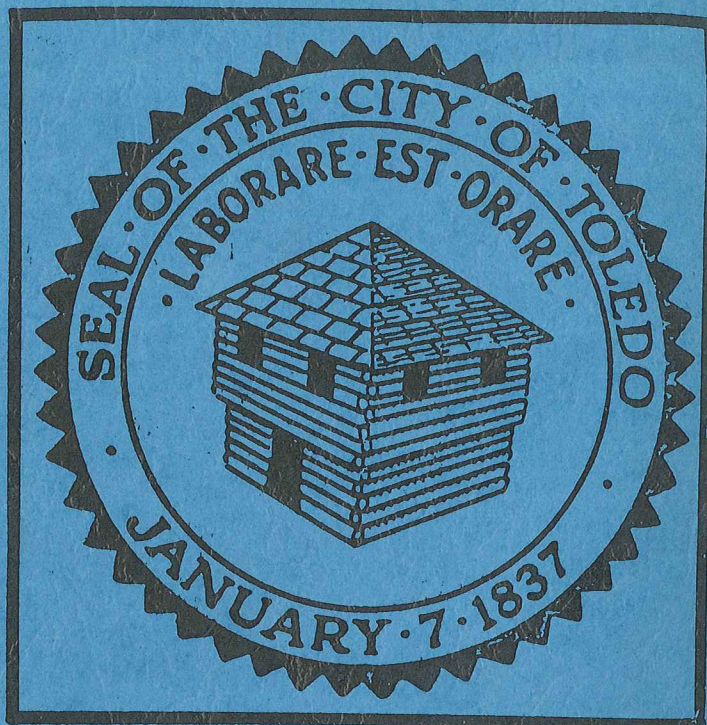

CITY OF TOLEDO

1970

Annual
Report

CITY OF TOLEDO OHIO

JAMES B. DAKEN
CITY MANAGER
CLIFFORD T. QUINN
SAFETY DIRECTOR

DIVISION OF POLICE
SAFETY BUILDING
525 NO. ERIE STREET
TOLEDO, OHIO 43624

ROBERT J. DUCK
CHIEF OF POLICE
LEADS OHQ48Q7



To: A. J. Bagdonas, Acting Director of Public Safety
From: Robert J. Duck, Chief of Police
Subject: 1970 Annual Report of the Division of Police

In compliance with the provisions of Section 107 of the Charter of the City of Toledo, I herewith submit the 1970 Annual Report of the Division of Police, summarizing the record of activities for the year.

This report is the first annual report published since the year 1967. It is my sincere desire to have a timely report published in each ensuing year.

This report is offered in my sincere hope that it will serve you and the Administration in its unrelenting effort to promote the general welfare of the City of Toledo as well as the welfare of each and every individual citizen.

Our personnel worked diligently and tirelessly and performed in an outstanding manner even though they were forced to work under adverse circumstances due to the tight budgetary problems.

We will continue to face the problems that may arise and meet them in the highest tradition of the law enforcement profession.

Respectfully submitted,

Robert J. Duck,
Chief of Police

RJD:bg

I N D E X

Administrative Staff and Unit Command - - - - -	2	Persons Charged	
		Age Groups - - - - -	12 & 13
		Race - - - - -	12 & 13
		Sex - - - - -	12 & 13
Academy - - - - -	-24 & 25		
Bureau of Identification and Records - - - - -	19	Property Stolen and Recovered - - - - -	9
Communications Bureau - - - - -	23	Property Room - - - - -	26
Crime Prevention Bureau		Traffic Bureau	
Departmental Juvenile Arrests		Type of Accident - - - - -	27
Cited and Adjusted - - - - -	11	Street Classification - - - - -	27
Juvenile Arrest-Sex & Age - - - - -	12	Age of Casualty - - - - -	27
Missing Persons - - - - -	18	Time - - - - -	28
		Directional Analysis - - - - -	28
Crime Detection Laboratory - - - - -	22	Pedestrian Actions by Age- - - - -	29
		Age & Sex of Driver - - - - -	29
Homicide - - - - -	20	Residence of Driver- - - - -	29
		Contributing Circumstances - - - - -	29
Known Offenses		Type of Motor Vehicle- - - - -	29
Census Tract Map - - - - -	7	Road Surface Condition - - - - -	29
Month of Occurrence - - - - -	8	Kind of Location - - - - -	29
Property Value - - - - -	9	Light Condition - - - - -	29
Class I Offenses - - - - -	14		
Class I & II Offenses - - - - -	15	Total Revenue- - - - -	30
Class I & II Offenses (Juvenile) - - - - -	16	(Traffic Bureau)	
Rate Per Population - - - - -	10	Moving Violation Arrests - - - - -	31
		(Tickets Issued)	
Letter of Transmittal			
Morals Squad - - - - -	21		
Organizational Chart - - - - -	6		
Personnel			
Promotions - - - - -	3		
Retirements - - - - -	4		
Pensioners - deceased - - - - -	4		
Resignations - - - - -	5		
Active members - deaths - - - - -	5		

ADMINISTRATIVE STAFF AND UNIT COMMANDROBERT J. DUCKCHIEF OF POLICE

Deputy Chief - Services	William G. Wiener
Deputy Chief - Operations	Thurman L. Leighton
Deputy Chief - Human Relations Bureau	Erwin P. Oehlers
Deputy Chief - Investigations	Marion A. Davey
Captain - Uniform	Robert E. Gray
Captain - Uniform	Michael D. Liwo
Captain - Uniform	Elwood E. Dernlan
Captain - Uniform - Relief	Walter L. Scoble
Captain - Director of Training - Planning and Research	Edward C. Sobczak
Captain - Crime Prevention Bureau	Kenneth C. Rebensal
Captain - Morals - Narcotic Squads	Norbert R. Declercq
Captain - Crime Detection Laboratory	Edward E. Clancy
Captain - Detective Bureau - Felony	Raymond C. Vetter
Captain - Detective Bureau - Shift	John C. Weinandy
Captain - Detective Bureau - Shift	William J. Gray
Captain - Detective Bureau - Shift	Thomas C. O'Leary
Lieutenant - Traffic Bureau	Sidney S. O'Dell
Lieutenant - Communications Bureau	Steven Kowaleski
Secretary of Police -	Cornelius O. Petersen
Lieutenant - Public Services and Information	James B. Weis

P R O M O T I O N S

January 1, 1970	Elwood E. Dernlan	Captain
January 1, 1970	Edward E. Sobczak	Captain
January 1, 1970	Milton E. Hoffman	Lieutenant
January 1, 1970	Walter A. Niemiec	Lieutenant
January 1, 1970	Ronald L. Marr	Lieutenant
January 1, 1970	Richard L. Hamrick	Lieutenant
January 1, 1970	Daniel J. Boyle	Sergeant
January 1, 1970	Homer L. Smith	Sergeant
January 1, 1970	Warren H. Dick	Sergeant
January 1, 1970	Norman D. Grodi	Sergeant
January 1, 1970	Walter L. Voyles	Sergeant
January 1, 1970	Frederick W. Freer	Sergeant
May 8, 1970	John W. Mason	Sergeant
July 1, 1970	Daniel J. Ciaciuch	Sergeant

R E T I R E M E N T S

March 1, 1970	George F. Gregory	Patrolman
April 1, 1970	Raymond M. Keesecker	Sergeant
July 1, 1970	Eugene A. Louy	Sergeant
October 31, 1970	Daniel S. Mysliwicz	Patrolman
December 31, 1970	Anthony A. Bosch	Chief
December 31, 1970	Howard M. Tripp	Deputy Chief
December 31, 1970	Edward J. Nasser	Deputy Chief
December 31, 1970	Merle A. Gladieux	Captain
December 31, 1970	Floyd Cartlidge	Sergeant
December 31, 1970	Leo Wood	Sergeant
December 31, 1970	Robert Poulin	Patrolman
December 31, 1970	Edward Humbarger	Patrolman
December 31, 1970	Thomas Hayes	Patrolman

D E C E A S E D P E N S I O N E R S

February 10, 1970	Williard Ray
April 22, 1970	Joseph Charles Harrison
April 24, 1970	Francis Harvey Venia
June 13, 1970	Robert E. Woodard
June 25, 1970	Ollie Anthony Szmania
October 6, 1970	Louis Leo Cichy
November 9, 1970	Jesse Philip Nickel
December 17, 1970	Joseph A. Swiatecki

R E S I G N A T I O N S

January 27, 1970	James M. Ames	Patrolman
April 27, 1970	Henry G. Ellis	Patrolman
June 15, 1970	Richard J. Scherer	Patrolman
July 9, 1970	Donald L. Stewart	Patrolman
July 17, 1970	Albert D. Vershum	Patrolman
August 14, 1970	James G. Orth	Patrolman
September 22, 1970	Rodney J. Anderson	Patrolman
September 28, 1970	Joseph A. DePasquale	Patrolman
September 28, 1970	David W. Scherer	Patrolman
October 2, 1970	James D. White	Patrolman
October 16, 1970	Delton S. Davis	Patrolman
October 31, 1970	Robert L. Newcomer	Patrolman

D E A T H S

June 21, 1970	Richard H. Chisholm	Patrolman
September 18, 1970	William A. Miscannon	Patrolman

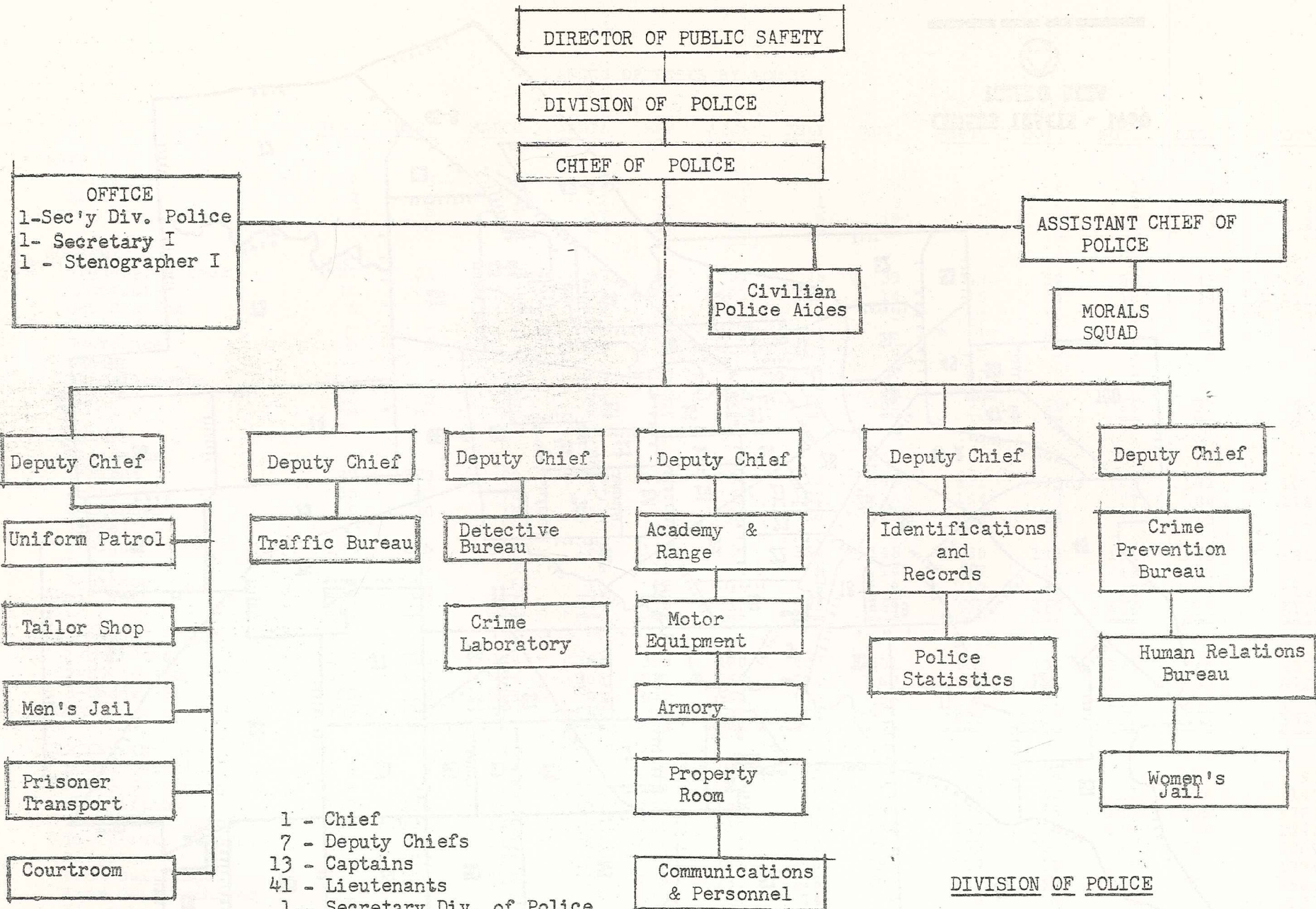

- 1 - Chief
- 7 - Deputy Chiefs
- 13 - Captains
- 41 - Lieutenants
- 1 - Secretary Div. of Police
- 82 - Sergeants
- 616 - Patrolman

DIVISION OF POLICE

CITY OF TOLEDO, OHIO

ORGANIZATION CHART

JANUARY 1, 1970

STATE OF OHIO

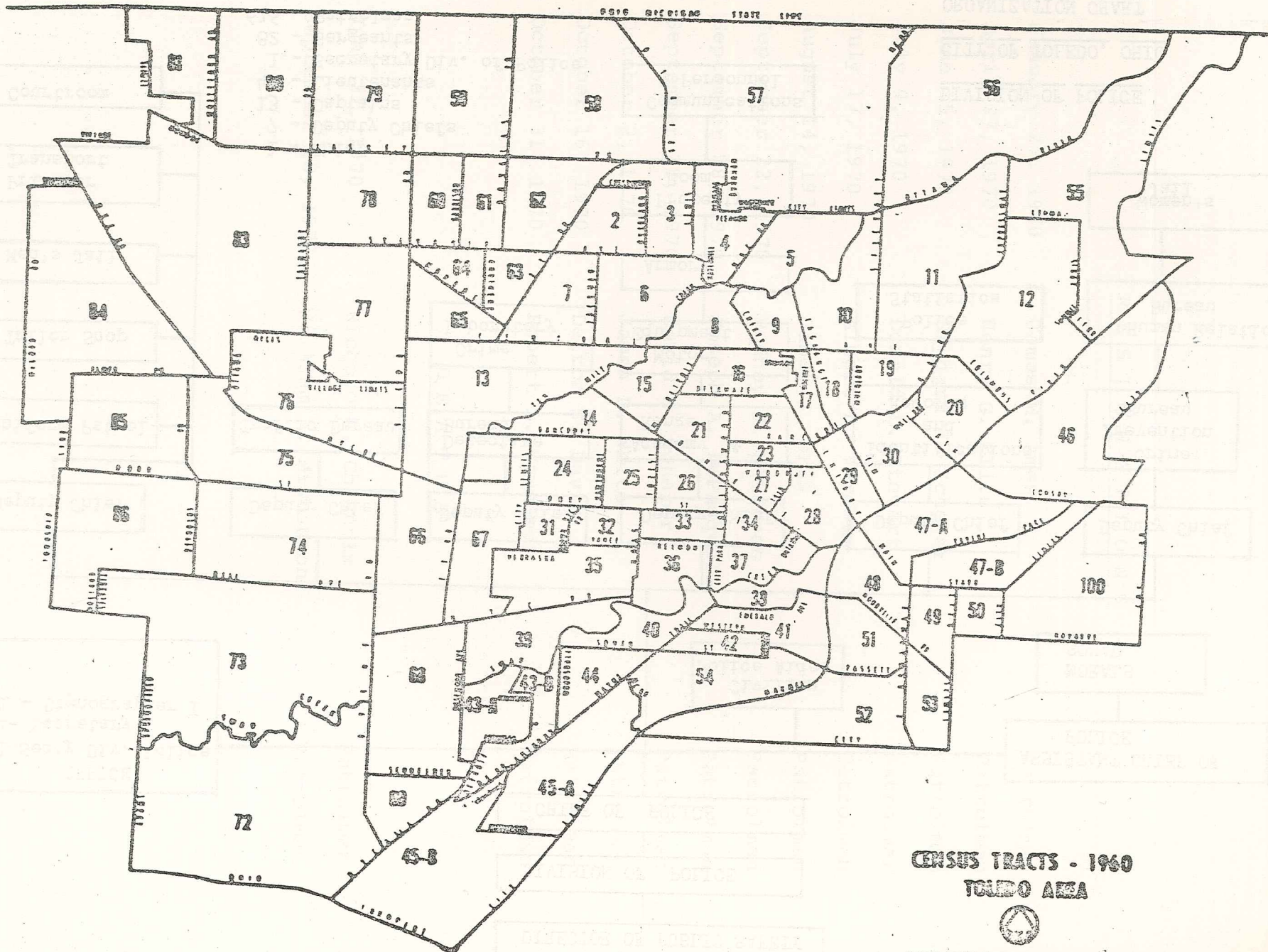

**CENSUS TRACTS - 1960
TOLEDO AREA**



U.S. GOVERNMENT PRINTING OFFICE: 1960

KNOWN OFFENSES BY MONTH

	<u>JAN.</u>	<u>FEB.</u>	<u>MARCH</u>	<u>APRIL</u>	<u>MAY</u>	<u>JUNE</u>	<u>JULY</u>	<u>AUG.</u>	<u>SEPT.</u>	<u>OCT.</u>	<u>NOV.</u>	<u>DEC.</u>	<u>TOTAL</u>
RAPE													
Force	6	3	6	9	9	8	7	9	4	6	1	2	70
Assaults	2	2	3	2	1	4	1	3	-	-	-	3	21
TOTAL	<u>8</u>	<u>5</u>	<u>9</u>	<u>11</u>	<u>10</u>	<u>12</u>	<u>8</u>	<u>12</u>	<u>4</u>	<u>6</u>	<u>1</u>	<u>5</u>	<u>91</u>
ROBBERY													
Highway, Street	37	21	46	37	47	51	38	39	49	59	58	43	525
Commercial	10	6	4	9	14	22	11	14	10	14	10	29	153
Gas Station	6	5	9	3	11	9	5	3	4	4	6	12	77
Chain Store	-	-	-	-	-	2	-	-	1	-	1	1	5
Residence	9	7	2	3	3	9	3	6	5	9	7	8	71
Bank	1	-	-	-	1	-	-	-	-	-	1	1	4
Miscellaneous	3	3	3	3	4	3	2	3	3	5	3	3	38
TOTAL	<u>66</u>	<u>42</u>	<u>64</u>	<u>55</u>	<u>80</u>	<u>96</u>	<u>59</u>	<u>65</u>	<u>72</u>	<u>91</u>	<u>86</u>	<u>97</u>	<u>873</u>
BURGLARY													
Residence													
1-Night	98	123	89	98	142	182	213	146	131	133	155	162	1672
2-Day	55	87	70	72	126	130	172	124	104	83	77	84	1184
3-Unknown	9	10	16	16	8	20	30	28	22	24	17	18	218
Store													
1-Night	124	125	173	136	172	164	164	148	130	149	151	175	1811
2-Day	3	5	2	6	13	7	6	14	7	10	13	7	93
3-Unknown	4	13	6	16	15	15	9	9	12	20	13	6	138
TOTAL	<u>293</u>	<u>363</u>	<u>356</u>	<u>344</u>	<u>476</u>	<u>518</u>	<u>594</u>	<u>469</u>	<u>406</u>	<u>419</u>	<u>426</u>	<u>452</u>	<u>5116</u>
LARCENY													
1-Over \$50	296	286	379	384	355	400	407	381	352	406	372	346	4337
2-\$5 to \$50.	365	432	524	506	637	769	674	667	615	601	553	583	6926
3-Under \$5	95	118	115	148	143	164	178	155	128	151	156	233	1784
TOTAL	<u>729</u>	<u>836</u>	<u>1018</u>	<u>1038</u>	<u>1135</u>	<u>1333</u>	<u>1259</u>	<u>1203</u>	<u>1095</u>	<u>1158</u>	<u>1081</u>	<u>1162</u>	<u>13047</u>
LARCENY (Nature)													
Pocket Picking	8	9	4	13	11	6	11	4	6	6	6	9	93
Purse Snatching	4	10	13	15	8	4	15	17	13	13	17	16	145
Shoplifting	103	136	151	137	132	138	143	134	139	155	185	209	1762
Theft from Autos	100	102	146	161	129	118	151	144	137	222	178	156	1744
Theft-Auto Access.	234	254	315	264	264	312	248	250	279	311	336	240	3307
Bicycles	7	22	85	127	210	347	290	286	197	137	55	31	1794
From Buildings	193	226	212	232	225	230	228	207	187	180	211	229	2560
From Coin Machines	12	9	9	6	10	35	14	8	9	6	5	8	131
All Others	68	68	83	83	146	143	159	153	128	128	88	264	1511
TOTAL	<u>729</u>	<u>836</u>	<u>1018</u>	<u>1038</u>	<u>1135</u>	<u>1333</u>	<u>1259</u>	<u>1203</u>	<u>1095</u>	<u>1158</u>	<u>1081</u>	<u>1162</u>	<u>13047</u>
AUTO THEFTS	89	129	112	150	128	123	124	130	129	133	155	111	1531

VALUE OF PROPERTY STOLEN AND RECOVERED

	<u>JAN.</u>	<u>FEB.</u>	<u>MARCH</u>	<u>APRIL</u>	<u>MAY</u>	<u>JUNE</u>	<u>JULY</u>	<u>AUG.</u>	<u>SEPT.</u>	<u>OCT.</u>	<u>NOV.</u>	<u>DEC.</u>	<u>TOTAL</u>
Currency Stolen	28689	40201	27011	21354	99657	47024	42706	34339	31131	38650	51197	35832	497791
Currency Recovered	760	18236	2291	1077	1025	833	1572	1227	306	1970	27246	723	57266
Jewelry Stolen	13084	8223	15125	12171	24932	16223	24363	21594	30568	16262	17022	12042	211609
Jewelry Recovered	4306	689	2685	561	3286	1438	3859	1602	1496	1640	368	1058	22988
Furs Stolen	45	3025	1199	1385	334	---	2300	2179	900	485	5210	2639	19701
Furs Recovered	45	295	900	---	---	---	---	---	885	135	---	---	2260
Clothing Stolen	13309	10270	9347	14935	10836	9458	14714	11374	9236	16076	19113	23498	162166
Clothing Recovered	2651	2117	1787	1297	1016	1824	1983	938	1035	1502	4932	1961	23043
Autos Stolen	66665	122252	71770	103505	103423	100759	116481	117440	156584	84184	121830	96160	1261053
Autos Recovered	63900	127857	70665	96885	96555	97214	112616	93180	105746	79624	123830	101425	1169487
Miscellaneous Stolen	83481	112470	115635	120145	114379	210945	126271	127708	111511	140413	129645	137972	1530575
Miscellaneous Recovered	7866	7555	43799	8208	9175	11710	14180	8486	9741	9092	2425	2405	134642
Total Stolen	205273	296441	240087	273495	353561	384409	326835	314634	339930	296070	344017	308143	3682895
Total Recovered	79528	156749	122127	108028	111057	113019	134210	105433	119209	93963	158791	107572	1409686

KNOWN OFFENSE TOTALS, PERCENTAGE CLEARED BY ARREST
RATE PER 100,000 POPULATION

	<u>1970</u>	<u>1969</u>	<u>1968</u>	<u>1967</u>	<u>1966</u>
MURDER					
Known Offenses	29	19	22	34	26
Pct. Cleared by Arrest	89.7	94.7	72.7	76.5	92.3
Rate Per 100M	7.5	4.9	5.7	8.6	6.5
NEGLIGENT MANSLAUGHTER					
Known Offenses	15	17	16	27	29
Pct. Cleared by Arrest	86.7	94.1	106.3	96.3	100.0
Rate Per 100M	3.9	4.4	4.1	6.8	7.3
FORCIBLE RAPE					
Known Offenses	91	75	86	77	65
Pct. Cleared by Arrest	68.1	64.0	77.9	67.5	80.0
Rate Per 100M	23.7	19.6	22.5	19.5	16.4
ROBBERY					
Known Offenses	873	819	1027	1063	660
Pct. Cleared by Arrest	33.6	26.0	28.1	37.6	31.1
Rate Per 100M	227.4	214.3	269.9	269.2	167.5
AGGRAVATED ASSAULT					
Known Offenses	353	422	419	401	391
Pct. Cleared by Arrest	89.8	81.3	84.5	88.3	90.3
Rate Per 100M	91.9	110.4	109.9	101.5	99.2
BURGLARY					
Known Offenses	5116	3743	3631	4137	3374
Pct. Cleared by Arrest	29.9	25.1	30.4	25.7	21.5
Rate Per 100M	1332.7	979.5	952.7	1047.7	856.3
LARCENY - \$50.00 & OVER					
Known Offenses	4337	3633	2763	2746	2417
Pct. Cleared by Arrest	12.3	13.3	14.0	13.5	14.1
Rate Per 100M	1129.7	950.7	725.0	695.4	613.4
LARCENY UNDER \$50.00					
Known Offenses	8710	7889	8369	7888	7580
Pct. Cleared by Arrest	26.4	24.7	25.0	22.4	23.5
Rate Per 100M	2268.9	2064.5	2196.0	1997.7	1923.8
AUTO THEFT					
Known Offenses	1531	1467	1424	1882	1358
Pct. Cleared by Arrest	33.4	36.2	35.0	33.4	32.5
Rate Per 100M	398.8	383.9	373.6	476.6	344.6
TOTAL					
Known Offenses	21055	18084	17757	18255	15900
Pct. Cleared by Arrest	26.5	25.1	27.2	25.7	24.9
Rate Per 100M	5484.8	4732.5	4659.4	4623.4	4035.5
TOTAL					
Serious Offenses	12330	10178	9372	10340	8291
Pct. Cleared by Arrest	21.1	8.6	9.3	28.0	25.8
Rate Per 100M	3211.9	2663.5	2459.2	2618.8	2104.3

Serious Offenses is a term used to measure crime. It includes seven Offenses; Murder and Non-Negligent Manslaughter, Forcible Rape, Robbery, Aggravated Assault, Burglary-Breaking and Entering, Larceny \$50.00 and Over and Auto Theft.

The population estimate used as a basis for the crime rate follows:
 1970 estimated population-383,818; 1969 estimated population-382,000;
 1968 estimated population-381,000; 1967 estimated population-378,000;
 1966 estimated population-376,000.

DEPARTMENTAL - JUVENILE ARRESTS (Cited & Adjusted)

	<u>Juv.</u> <u>Boys</u> <u>Cited</u> <u>Court</u>	<u>Juv.</u> <u>Girls</u> <u>Cited</u> <u>Court</u>	<u>Juv.</u> <u>Boys</u> <u>Cases</u> <u>Adj.</u>	<u>Juv.</u> <u>Girls</u> <u>Cases</u> <u>Adj.</u>	<u>Total</u> <u>Cited</u> <u>Court</u>	<u>Total</u> <u>Cases</u> <u>Adj.</u>	<u>GRAND</u> <u>TOTAL</u>
CLASS 1 OFFENSES							
1. Criminal Homicide							
(a) Murder-Nonneg.Mnslghtr.	2	-	-	-	2	-	2
(b) Mnslghtr. by Negligence	-	-	-	-	-	-	-
2. Rape	1	-	-	-	1	-	1
3. Robbery	100	18	8	-	118	8	126
4. Aggravated Assault	9	2	3	-	11	3	14
5. Burglary, Breaking, etc.	354	4	122	8	358	130	488
6. Larceny - Theft							
(a) \$50 & Over	407	214	232	43	621	275	896
(b) Under \$50	320	227	163	49	547	212	759
7. Auto Theft	<u>214</u>	<u>3</u>	<u>30</u>	<u>2</u>	<u>217</u>	<u>32</u>	<u>249</u>
Total Class 1 Offenses	<u>1407</u>	<u>468</u>	<u>558</u>	<u>102</u>	<u>1875</u>	<u>660</u>	<u>2535</u>
CLASS 2 OFFENSES							
8. Other Assaults	104	20	409	134	124	543	667
9. Forgery & Counterfeiting	10	2	4	-	12	4	16
10. Embezzlement & Fraud	17	2	8	4	19	12	31
11. Stolen Property	13	-	32	3	13	35	48
12. Weapon Offenses	41	-	119	5	41	124	165
13. Commercialized Vice	1	10	1	-	11	1	12
14. Sex Offenses	37	3	60	8	40	68	108
15. Family Offenses	-	-	-	-	-	-	-
16. Narcotic Drug Laws	87	30	39	20	117	59	176
17. State Liquor Laws	20	3	3	-	23	3	26
18. Drunkenness	122	14	12	-	136	12	148
19. Disorderly Conduct	160	52	1266	435	212	1701	1913
20. Vagrancy	2	4	-	-	6	-	6
21. Gambling	1	-	1	-	1	1	2
22. Driving Intoxicated	16	1	-	-	17	-	17
23. Road & Driving Laws	2404	452	27	4	2856	31	2887
24. Parking Violations	-	-	-	-	-	-	-
25. Traffic Laws	347	36	4	-	383	4	387
26. All Other Offenses	<u>894</u>	<u>492</u>	<u>1039</u>	<u>317</u>	<u>1386</u>	<u>1356</u>	<u>2742</u>
Total Class 2 Offenses	<u>4276</u>	<u>1121</u>	<u>3024</u>	<u>930</u>	<u>5397</u>	<u>3954</u>	<u>9351</u>
CLASS 3 OFFENSES							
27. Suspicion	-	-	-	-	-	-	-
28. Federal Offenses	10	-	1	-	10	1	11
29. Non-Offense Arrests	<u>180</u>	<u>148</u>	<u>4</u>	<u>2</u>	<u>328</u>	<u>6</u>	<u>334</u>
Total Class 3 Offenses	<u>190</u>	<u>148</u>	<u>5</u>	<u>2</u>	<u>338</u>	<u>7</u>	<u>345</u>
GRAND TOTAL	<u>5873</u>	<u>1737</u>	<u>3587</u>	<u>1034</u>	<u>7610</u>	<u>4621</u>	<u>12231</u>

AGE, SEX AND RACE OF PERSONS ARRESTED
under 18 years of age
(Include those released without having been formally charged)

CLASSIFICATION OF OFFENSES	SEX	AGE						Total Under 18	RACE								
		10 and Under	11-12	13-14	15	16	17		White	Negro	Indian	Chi-nese	Japo-nese	All Other			
Murder and Nonnegligent Manslaughter	Male			2				2									
	Female																
Manslaughter by Negligence	Male																
	Female																
Forcible Rape	Male						1	1									
	Female											1					
Robbery	Male	4	10	29	18	25	22	108									
	Female	2	1	5	6	2	2	18	17	109							
Aggravated Assault (Return B-4a-d)	Male	1		3	1	4	3	12									
	Female		1				1	2	7	7							
Burglary--Breaking or Entering	Male	33	55	130	77	89	92	476									
	Female	4	1	5		1	1	12	251	237							
Larceny-Theft (Except Auto Theft)	Male	100	233	335	162	167	125	1122									
	Female	20	66	192	102	81	72	533	1062	593							
Auto Theft	Male		5	49	80	74	36	244									
	Female			2	1	1	1	5	173	76							
Other Assaults (Return B - 4e)	Male	112	91	136	69	53	52	513									
	Female	23	44	47	17	17	6	154	379	288							
Arson	Male	7	8	8	8	1		32									
	Female			1	1			2	12	22							
Forgery and Counterfeiting	Male		1	2	1	4	6	14									
	Female						2	2	7	9							
Fraud	Male		2	7	3	3	10	25									
	Female			1		1	4	6	23	8							
Embezzlement	Male																
	Female																
Stolen Property; Buying, Receiving, Possessing	Male	2	5	14	5	12	7	45									
	Female			1		2		3	30	18							
Vandalism	Male	75	81	120	44	33	15	368									
	Female	3	3	5	2	2		15	328	54							1
Weapons; Carrying, Possessing, etc.	Male	6	23	50	38	30	13	160									
	Female		2	2		1		5	118	47							
Prostitution and Commercialized Vice	Male				3	2	2	2									
	Female					2	5	10	3	9							
Sex Offenses (Except Forcible Rape and Prostitution)	Male	6	9	32	14	16	20	97									
	Female	1	2	1	3	4		11	65	43							
Narcotic Drug Laws	Male			10	20	50	46	126									
	Female		3	8	15	11	13	50	160	16							
Opium or Cocaine and Their Derivatives (Morphine, Heroin, Codeine)	Male			1			3	4									
	Female				1		1	2	3	3							
Marijuana	Male			1	7	22	22	52									
	Female			2	3	5	2	12	61	3							
Synthetic Narcotics - Manufactured Narcotics Which Can Cause True Drug Addiction (Demerol, Methadones)	Male					1	1	2									
	Female								2								
Other - Dangerous Non-Narcotic Drugs (Barbiturates, Benzdrine)	Male			8	13	27	19	67									
	Female		3	6	11	6	10	36	93	10							
Gambling	Male		1				1	2									
	Female									2							
Bookmaking (Horse and Sport Book)	Male																
	Female																
Numbers and Lottery	Male																
	Female																
All Other Gambling	Male		1				1	2									
	Female									2							
Offenses Against Family and Children	Male																
	Female																
Driving Under The Influence	Male					4	13	17									
	Female								15	2							
Liquor Laws	Male				2	10	11	23									
	Female				1		2	3	24	2							
Drunkenness	Male		5	11	18	40	60	134									
	Female			1	2	5	6	14	131	17							
Disorderly Conduct	Male	285	318	371	166	153	133	1426									
	Female	78	124	170	56	36	23	487	245	667							1
Vagrancy	Male				2		2	2									
	Female						2	4	6								
All Other Offenses (Except Traffic)	Male	125	151	326	225	219	204	1250									
	Female	15	36	165	124	124	78	542	404	388							
Suspicion	Male																
	Female																
Curfew and Loitering Law Violations	Male	1	6	44	36	37	43	167									
	Female		4	12	9	5	5	35	156	46							
Run-Aways	Male	11	15	53	37	34	18	168									
	Female		23	79	67	42	20	231	319	80							
TOTAL		914	1329	2429	1435	1395	1178	8680	5936	2742							2

CLASS #1 OFFENSES BY CENSUS TRACT FOR 1970

<u>TRACT</u>	<u>OFFENSES</u>	<u>RANK</u>	<u>TRACT</u>	<u>OFFENSES</u>	<u>RANK</u>
28.0	1,463	1	12.0	160	54
22.0	690	2	20.0	159	55
27.0	639	3	54.0	158	56
25.0	584	4	4.0	156	57
26.0	501	5	31.0	149	58
16.0	500	6	78.0	140	59
21.0	496	7	2.0	134	60
36.0	493	8	74.0	134	61
32.0	482	9	9.0	130	62
77.0	458	10	75.0	126	63
23.0	454	11	3.0	120	64
33.0	430	12	45.2	115	65
24.0	426	13	53.0	110	66
66.0	422	14	44.0	105	67
57.0	415	15	67.0	101	68
34.0	386	16	64.0	96	69
10.0	385	17	85.0	95	70
55.0	376	18	83.0	89	71
47.1	374	19	45.1	86	72
72.0	372	20	61.0	78	73
13.0	356	21	50.0	77	74
58.0	355	22	5.0	76	75
15.0	343	23	60.0	73	76
35.0	307	24	UNKNOWN	70	77
29.0	301	25	69.0	68	78
11.0	299	26	43.2	66	79
48.0	297	27	56.0	64	80
65.0	274	28	63.0	34	81
17.0	271	29	43.1	25	82
62.0	269	30	88.0	9	83
14.0	264	31	87.0	5	84
37.0	259	32	76.0	3	85
30.0	247	33	84.0	3	86
8.0	241	34	45.0	2	87
7.0	213	35	43.0	1	88
40.0	209	36	80.0	1	89
79.0	208	37			
86.0	205	38			
39.0	200	39			
59.0	194	40			
18.0	192	41			
42.0	191	42			
46.0	189	43			
41.0	183	44			
47.2	182	45			
19.0	179	46			
51.0	178	47			
48.0	175	48			
52.0	175	49			
68.0	175	50			
73.0	169	51			
38.0	163	52			
6.0	161	53			

CLASS #1 & CLASS #2 OFFENSES FOR 1970 BY CENSUS TRACT

<u>TRACT</u>	<u>OFFENSES</u>	<u>RANK</u>	<u>TRACT</u>	<u>OFFENSES</u>	<u>RANK</u>
28.0	5,776	1	47.2	450	54
UNKNOWN	2,744	2	49.0	434	55
27.0	1,654	3	6.0	433	56
22.0	1,556	4	4.0	427	57
25.0	1,436	5	78.0	423	58
29.0	1,269	6	9.0	407	59
16.0	1,210	7	73.0	362	60
23.0	1,199	8	31.0	359	61
34.0	1,193	9	3.0	353	62
26.0	1,106	10	74.0	348	63
36.0	1,069	11	85.0	310	64
57.0	1,041	12	2.0	306	65
55.0	1,031	13	75.0	293	66
48.0	1,019	14	45.2	291	67
21.0	1,014	15	53.0	290	68
32.0	1,011	16	64.0	272	69
58.0	1,002	17	45.1	264	70
24.0	977	18	44.0	250	71
33.0	965	19	67.0	249	72
13.0	936	20	5.0	246	73
30.0	918	21	43.2	230	74
47.1	904	22	60.0	230	75
10.1	877	23	61.0	208	76
15.0	870	24	83.0	204	77
77.0	866	25	69.0	195	78
17.0	851	26	50.0	185	79
66.0	790	27	56.0	153	80
11.0	763	28	63.0	117	81
72.0	761	29	43.1	100	82
37.0	752	30	UNKNOWN	36	83
35.0	670	31	76.0	31	84
14.0	666	32	88.0	18	85
59.0	662	33	80.0	17	86
39.0	661	34	71.0	14	87
8.0	656	35	87.0	11	88
18.0	607	36	84.0	7	89
7.0	603	37	70.0	6	90
40.0	601	38	81.0	5	91
65.0	597	39	33.2	3	92
41.0	592	40	45.0	3	93
79.0	583	41	47.0	3	94
42.0	580	42	25.	2	95
20.0	575	43	82.	2	96
52.0	569	44	19.	1	112
19.0	568	45	21.1	1	113
51.0	566	46	28.2	1	114
62.0	550	47	39.	1	115
12.0	542	48	40.	1	116
46.0	522	49	43.0	1	117
38.0	513	50	48.1	1	118
54.0	512	51	57.	1	119
68.0	497	52	57.1	1	120
86.0	453	53	77.	1	121
			7.3	1	122

JUVENILE ARRESTS BY CENSUS TRACT
CLASS 1 and CLASS 2

<u>TRACT</u>	<u>OFFENSES</u>	<u>RANK</u>	<u>TRACT</u>	<u>OFFENSES</u>	<u>RANK</u>
28.0	570	1	37.0	87	54
58.0	262	2	46.0	86	55
55.0	234	3	45.2	85	56
22.0	232	4	85.0	82	57
59.0	224	5	9.0	78	58
77.0	210	6	35.0	77	59
16.0	202	7	74.0	68	60
57.0	202	8	47.2	67	61
72.0	197	9	3.0	63	62
.0	185	10	32.0	63	63
62.0	185	11	75.0	63	64
10.0	183	12	69.0	59	65
13.0	182	13	43.2	58	66
48.0	182	14	49.0	56	67
17.0	175	15	60.0	56	68
39.0	174	16	67.0	54	69
25.0	171	17	53.0	53	70
11.0	158	18	64.0	50	71
47.1	153	19	83.0	47	72
15.0	151	20	2.0	46	73
79.0	150	21	45.1	45	74
24.0	145	22	5.0	40	75
7.0	143	23	31.0	39	76
29.0	142	24	44.0	38	77
65.0	141	25	61.0	37	78
66.0	139	26	63.0	28	79
30.0	134	27	50.0	24	80
42.0	134	28	43.1	22	81
52.0	134	29	56.0	21	82
20.0	133	30	76.0	9	83
27.0	133	31	80.0	7	84
36.0	130	32	70.0	5	85
41.0	130	33	71.0	5	86
86.0	130	34	87.0	3	87
51.0	127	35	47.0	2	88
54.0	126	36	84.0	2	89
26.0	120	37	21.1	1	90
68.0	120	38	81.0	1	91
12.0	118	39			
34.0	118	40			
40.0	114	41			
8.0	113	42			
23.0	111	43			
38.0	108	44			
14.0	106	45			
33.0	105	46			
18.0	103	47			
6.0	99	48			
21.0	98	49			
78.0	97	50			
19.0	94	51			
73.0	94	52			
4.0	92	53			

CRIME PREVENTION BUREAU

	<u>1970</u>	<u>1969</u>	<u>1968</u>	<u>1967</u>	<u>1966</u>
<u>COMPLAINTS RECEIVED</u>	<u>9,233</u>	<u>8,977</u>	<u>9,147</u>	<u>7,166</u>	<u>6,529</u>
<u>DISPOSITIONS</u>					
Cleared by Arrest	1,576	1,692	1,570	1,511	1,309
Exceptionally Cleared	3,800	3,700	3,983	3,359	3,044
Inactive	2,616	2,501	2,576	1,424	1,213
Unfounded	107	145	158	160	188
Special Investigations	<u>1,134</u>	<u>939</u>	<u>860</u>	<u>712</u>	<u>775</u>
TOTAL DISPOSITIONS	<u>9,233</u>	<u>8,977</u>	<u>9,147</u>	<u>7,166</u>	<u>6,529</u>
<u>ARRESTED BY CPB MEMBERS</u>					
Juveniles Cited to Court	2,216	2,569	2,558	2,723	2,293
Juvenile Cases Adjusted, Detained, Warned & Released	<u>4,331</u>	<u>3,985</u>	<u>3,764</u>	<u>3,437</u>	<u>3,454</u>
TOTAL JUVENILE ARRESTS	6,547	6,554	6,322	6,160	5,747
ADULT ARRESTS	<u>432</u>	<u>437</u>	<u>340</u>	<u>255</u>	<u>268</u>
TOTAL ARRESTS	<u>6,979</u>	<u>6,991</u>	<u>6,662</u>	<u>6,415</u>	<u>6,015</u>
<u>DETENTION OF ADULT FEMALES IN CITY JAIL</u>					
	<u>2,108</u>	<u>2,069</u>	<u>1,937</u>	<u>1,613</u>	<u>1,470</u>

MISSING PERSONS

	<u>1970</u>	<u>1969</u>	<u>1968</u>	<u>1967</u>	<u>1966</u>
Local Persons Reported Missing	2,324	2,295	2,146	1,806	1,641
Local Persons Returned/Located	<u>2,372</u>	<u>2,275</u>	<u>2,243</u>	<u>1,699</u>	<u>1,562</u>
Missing on December 31	<u>81</u>	<u>129</u>	<u>99</u>	<u>250</u>	<u>182</u>
Out of City Persons Reported Missing	324	265	242	273	242
Out of City Persons Returned/Located	<u>324</u>	<u>319</u>	<u>287</u>	<u>235</u>	<u>236</u>
Missing Out of City on December 31	<u>-0-</u>	<u>26</u>	<u>79</u>	<u>104</u>	<u>71</u>
Local Cases Cleared (Including cases from previous years)					
Juvenile - Male	921	841	854	639	561
Juvenile - Female	1,031	955	850	574	440
Adult - Male	290	327	314	354	369
Adult - Female	<u>130</u>	<u>152</u>	<u>225</u>	<u>132</u>	<u>192</u>
TOTAL	<u>2,372</u>	<u>2,275</u>	<u>2,243</u>	<u>1,699</u>	<u>1,562</u>
Out of City Persons Reported Missing	324	265	242	273	242
Out of City Cases Cleared (Including cases from previous years)					
Juvenile - Male	150	159	144	153	129
Juvenile - Female	158	117	121	66	58
Adult - Male	11	26	13	9	23
Adult - Female	<u>5</u>	<u>17</u>	<u>9</u>	<u>7</u>	<u>26</u>
TOTAL	<u>324</u>	<u>319</u>	<u>287</u>	<u>235</u>	<u>236</u>
Communications Concerning Missing Persons					
Received from Other Agencies	470	504	431	416	433
Sent to Other Agencies	869	710	510	334	366

BUREAU OF IDENTIFICATION AND RECORDS

	<u>1969</u>	<u>1970</u>
<u>AUTO TOWS AND RELEASES</u>	13,139	11,506
<u>CASE RECORDS PROCESSED</u>		
Records Received from FBI	847	880
Indictments Posted	806	1,092
Dispositions Posted	9,700	9,029
Record Requests from County Prosecutor	856	1,064
Requests from Other Authorities	674	741
Records Sent to County Prosecutor	667	759
Character Letters	360	103
Taxi Applicants Checked	209	235
<u>COMMUNICATIONS</u>		
TWX - In and Out	29,345	35,633
Long Distance Phone Calls	75	143
<u>COMPLAINTS PROCESSED</u>	67,706	70,273
<u>FINGERPRINTS</u>		
Total on File 12/31/1968	430,666	432,882
Sent to Other Agencies	4,045	4,566
Received from Other Agencies	279	235
Extra Prints and Photos Mailed	1,030	1,514
Employee Applicants Fingerprinted	859	1,089
Unknown Dead Identified by Prints	5	5
<u>IDENTIFICATION PROCESSING</u>		
3 x 5 Criminal Indexes Since 1905	541,110	545,957
Criminal Files Since 1905	176,584	178,228
New Subjects	1,602	1,488
Re-arrests	1,442	1,436
Wanted Elsewhere - Arrested Locally	80	72
Recidivist Checked thru Files	17,469	15,779
Names File Checked Police Clearance	32,470	28,311
<u>PHOTOGRAPHS</u>		
4 x 5 Prints	34,129	26,125
Dead and Murdered Photographs	24	31
8 x 10 Enlargements	778	814
City Employees Photographed	90	36
Photos Added to M.O. File	198	135

HOMICIDE SQUAD INVESTIGATIONS - 1970

	<u>1970</u>	<u>1969</u>	<u>1968</u>	<u>1967</u>	<u>1966</u>	<u>1965</u>	<u>1964</u>	<u>1963</u>
Murder - Non-Negligent Manslaughter	29	20	21	35	26	20	10	11
Percentage Cleared by Arrest	89.6	95.0	66.7	73.4	92.3	100.0	90.0	90.9

<u>SUICIDES</u>	<u>1970</u>	<u>1969</u>	<u>1968</u>	<u>ATTEMPTS</u>	<u>1970</u>	<u>1969</u>	<u>1968</u>
Asphyxiation	0	4	5		7	5	7
Burning	1	1	0		0	0	1
Carbon Monoxide	10	13	13		6	4	10
Cut Wrist-throat	0	0	0		30	24	22
Drowning	1	5	3		0	1	0
Gunshot	12	25	22		5	5	4
Hanging	12	9	4		2	4	2
Jumping off Building, etc.	1	1	2		2	2	1
Pills and Medication	9	7	6		574	541	419
Poisons	0	0	0		8	4	11
Train or Motor Vehicle	0	0	0		0	1	0
TOTALS	<u>46</u>	<u>65</u>	<u>55</u>		<u>634</u>	<u>591</u>	<u>477</u>

<u>INVESTIGATIONS</u>	<u>1970</u>	<u>1969</u>	<u>1968</u>	<u>ARRESTS</u>	<u>1970</u>	<u>1969</u>	<u>1968</u>
Injury and Illness	528	748	976		130	383	516
A & B - Threats	3244	3141	2673		1177	1169	955
Aggravated Assaults	366	441	449		97	131	134
Homicides	32	23	26		26	19	16
Suicides	46	65	55		0	0	0
Attempt Suicides	634	591	477		10	35	18
Coroner's Cases	454	298	200		0	0	0
Concealed Weapons	110	85	131		110	88	135
Confiscated Weapons	382	404	462		194	222	201
Miscellaneous Cases	725	950	876		557	733	644
TOTALS	<u>6521</u>	<u>6746</u>	<u>6325</u>		<u>2301</u>	<u>2780</u>	<u>2619</u>

INACTIVE CASES 7.5% 6.8% 8.1%

MORALS SQUAD ACTIVITIESARRESTS1970

Keeping a Gambling Room	17
Gambling	5
Loitering in a Gambling Room	103
Engaging in a Game of Chance	105
Illegal Possession of Number Slips	120
Prostitution Arrests	114
Using a Room for Immoral Purposes	8
Using a Vehicle for Immoral Purposes	10
Health Holders	(101)
Narcotic Law Violations	243
Liquor Law Violations	34
Felony Arrests	(9)
Miscellaneous Arrests	<u>386</u>

TOTAL ARRESTS

1,145

INVESTIGATIONS

Assists to Other Division Members	470
Interviews	3,230
Interrogations	815
Surveillances, area patrol and Spot Checking	3,095
Liquor Law Investigations	<u>150</u>

TOTAL INVESTIGATIONS

7,918

COURT AND GRAND JURY APPEARANCES 1,393

SPEECHES 85

CRIME DETECTION LABORATORY

	<u>1970</u>
Firearms examined	431
Bomb reports (false) reported	164
Explosives - grenades	55
Blood Alcohol Determinations	377
Carbon Monoxide & Poison Determinations	31
Chemical Restoration of Serial Numbers	10
Articles marked to be planted	16
Narcotic and Drug Analysis	482
Liquor Analysis	11
Cast of Tool Marks	21
Cast of Foot Prints	15
Crime Scenes Visited	25
Tools & Shoes Received for Examination	23
Documents Examined	70
Stain Analysis	32
Dermal Nitrates	29
Miscellaneous Examinations	27
Photographs Taken	58
Polygraph Examinations	339
Breathalyzer Tests	1,770
Court Appearances	93

TOLEDO POLICE COMMUNICATIONS BUREAU, ANNUAL REPORT 1970

AREA OF THE CITY OF TOLEDO (in square miles) 88

POPULATION OF THE CITY OF TOLEDO 384,731

<u>ACTIVITIES OF EACH RELIEF</u>	<u>7 AM x 3 PM</u>	<u>3 PM x 11 PM</u>	<u>11 PM x 7 AM</u>
ANSWERED CALLS FOR SERVICE (Mobile Units)	83,581	117,142	69,913
INCREASE IN ANSWERED CALLS FOR SERVICE (Over 1969)	2,305	9,706	462
TOTAL - ANSWERED CALLS FOR SERVICE 1970	270,636		
INCREASE IN TOTAL ANSWERED CALLS FOR SERVICE OVER 1969	12,473		
PRIVATE AMBULANCES DISPATCHED	1970 9,039		
INCREASE IN PRIVATE AMBULANCES DISPATCHED OVER 1969	269		

TOLEDO POLICE COMMUNICATIONS BUREAU, ANNUAL REPORT 1970

AREA OF THE CITY OF TOLEDO (in square miles) 88
POPULATION OF THE CITY OF TOLEDO 384,731

<u>ACTIVITIES OF EACH RELIEF</u>	<u>7 AM x 3 PM</u>	<u>3 PM x 11 PM</u>	<u>11 PM x 7 AM</u>
ANSWERED CALLS FOR SERVICE (Mobile Units)	83,581	117,142	69,913
INCREASE IN ANSWERED CALLS FOR SERVICE (Over 1969)	2,305	9,706	462
TOTAL - ANSWERED CALLS FOR SERVICE 1970	270,636		
INCREASE IN TOTAL ANSWERED CALLS FOR SERVICE OVER 1969	12,473		
PRIVATE AMBULANCES DISPATCHED	1970 9,039		
INCREASE IN PRIVATE AMBULANCES DISPATCHED OVER 1969	269		

TOLEDO POLICE ACADEMY

STAFF

The Staff of the Toledo Police Academy participated in a variety of training and public service activities. Although no recruit class was conducted during the course of the year, training activities were focused upon in-service and police aide recruit training, public relations activities and service to area police divisions was provided.

The academy staff participated in planning sessions with the Toledo Metropolitan Area Council of Governments wherein solving the area wide police training problems was of major concern.

The academy staff also functioned as advisory counsel to the University of Toledo - Criminal Justice Technology Program. Assistance was rendered in the selection of faculty and textbooks.

RESEARCH AND PLANNING

The Police Academy Staff, working in cooperation with the city architect, was able to complete preliminary drawings and approximate cost estimates for the proposed firearms training facility.

PUBLIC RELATIONS

The Academy Staff participated in a wide variety of public relations and technical service activities in an effort to further develop in the citizens of the community goodwill, confidence, trust, and support of their police division. Appearances were made at public meetings, service, civic and church organizations. Many of the talks and lectures presented were supplemented by films.

An academy staff member participated in the making of a film entitled "Social Services" which Bowling Green State University made under a U.S. Grant. This film portrayed specialized activities of police officers. For example - Fingerprint identification; Burglary investigation, Narcotics investigation; Crime Laboratory duties and Hip-Skip Traffic investigation.

POLICE APPLICANT INVESTIGATIONS

The academy staff conducted character and background investigations of thirty-five men who passed the initial Civil Service Examination for Patrolman. Investigations were made for women applicants for the position of Policewoman and for the position of jail matron. These investigations are designed to focus upon the honesty, sobriety, integrity, responsibility, and temperament of the applicants.

POLICE AIDES

The Police Academy provided facilities and instructional material for the training of six police aides during the year of 1970.

IN-SERVICE TRAINING

The academy staff conducted four sessions of in-service carbine training for division command officers from the rank of captain to sergeant.

Two members of the academy staff attended a two week Accident Investigation Course, conducted by the Northwestern Traffic Institute, at the University of Toledo.

The facilities of the academy were utilized for thirty-one sessions of Detective In-Service Training, coordinated by the Deputy Chief in charge of the Detective Bureau.

LENDING LIBRARY

Twenty-seven new volumes of police publications were purchased and added to the Academy Lending Library. Plans call for replacement of dated texts, to keep abreast of the changing conditions in the police field and to provide our officers with current material for study and research.

TRAINING FILMS

The academy purchased a film entitled, "Self-Defense" which is extensively used in conjunction with public talks by academy personnel concerning "Self-Defense" for women. Training films were made available to various bureau speakers and to area police agencies to be used for training or public relations purposes.

PROPERTY ROOM

Estimated Merchandise Recovered \$ 253,610.00

Estimated Merchandise Returned 230,704.05

Estimated Merchandise Pending \$ 22,905.95

Money received from Auction Sales and Confiscated money.

Sale of Scrap \$ 36.88

Confiscated Money 383.00

Auction Sales 6,002.05

\$ 6,431.93

Report prepared by _____

1. TYPE OF ACCIDENT	Number of Accidents							Number of Persons					
	All Accidents	Fatal	Non-Fatal				Property Damage	Total Killed	Injured				
			Total	a	b	c			Total	a	b	c	
Motor Vehicle:													
1. Ran off road	1503	9	321	194	77	50	1173	10	452	276	110	66	
2. Overturned on road	42	2	21	9	8	4	19	2	23	11	8	4	
3. Pedestrian	629	23	606	191	151	264	23	625	196	154	275		
4. Motor vehicle in traffic	15774	25	1440	470	281	689	14309	28	3017	945	596	1476	
5. Parked motor vehicle	4039	1	144	58	44	42	3894	1	218	84	56	78	
6. Railroad train	30	1	8	3	3	2	21	1	12	4	5	3	
7. Bicyclist	245	1	238	40	55	143	6	1	243	41	57	145	
8. Animal	6		2	2			4		2	2			
9. Fixed object	59		11	7	3	1	48		11	7	3	1	
10. Other object	74		7	1	2	4	67		8	2	2	4	
11. Other non-collision	122		39	14	23	2	83		46	17	24	5	
12.													
Totals	22523	62	2837	989	647	1201	19624	66	4657	1585	1015	2057	

2. TYPE OF ACCIDENT	Comparative Totals								
	Same Month Last Year			This Year to Date			Same Period Last Year		
	All Accidents	Persons Killed	Persons Injured	All Accidents	Persons Killed	Persons Injured	All Accidents	Persons Killed	Persons Injured
Motor Vehicle:									
1. Ran off road				1503	10	452	1684	10	532
2. Overturned on road				42	2	23	37	1	25
3. Pedestrian				629	23	625	597	10	600
4. Motor vehicle in traffic				15774	28	3017	16209	14	2916
5. Parked motor vehicle				4039	1	218	4279	2	212
6. Railroad train				30	1	12	30	2	12
7. Bicyclist				245	1	243	224		216
8. Animal				6		2	5		
9. Fixed object				59		11	57	1	10
10. Other object				74		8	54		3
11. Other non-collision				122		46	145	2	38
12.									
Totals				22523	66	4657	23321	42	4564

3. STREET CLASSIFICATION	A. Trafficways Administered by Governmental Agencies: State Highway Department, county, city, etc.						B. Trafficways Administered by Independent Agencies: Turnpike, parkway, military, freeway authorities and commissions, etc.					
	Number of Accidents				Number of Persons		Number of Accidents				Number of Persons	
	Total	Fatal	Non-Fatal	Property Damage	Killed	Injured	Total	Fatal	Non-Fatal	Property Damage	Killed	Injured
Controlled access hwy.	459	3	74	382	3	136						
2. State routes												
3. County routes												
4. Other local streets	22064	59	2763	19242	63	4521						
Totals	22523	62	2837	19624	66	4657						

4 AGE OF CASUALTY	Persons Killed									Persons Injured								
	Total Killed			Pedestrians			Bicyclists			Total Injured			Pedestrians			Bicyclists		
	Total	Male	Female	Total	Male	Female	Total	Male	Female	Total	Male	Female	Total	Male	Female	Total	Male	Female
1. 0 - 4	6	2	4	5	2	3				276	129	147	79	42	37	8	4	4
2. 5 - 9	7	6	1	6	6					481	288	193	235	142	93	81	67	14
3. 10 - 14	2	2		1	1					316	210	106	85	57	28	92	80	12
4. 15 - 19	9	6	3							776	470	306	41	24	17	18	14	4
5. 20 - 24	9	9								725	421	304	26	13	13	3	1	2
6. 25 - 34	6	6		2	2					699	434	265	31	27	4	4	3	1
7. 35 - 44	5	3	2	1		1				439	229	210	17	13	4	1	1	
8. 45 - 54	5	2	3	2		2				408	200	208	18	13	5	2	1	1
9. 55 - 64	4	3	1							280	147	133	25	15	10			
10. 65 - 74	7	6	1	3	2	1				102	47	55	12	10	2			
11. 75 & older	6	5	1	3	3					70	30	40	12	4	8	1	1	
12. Not stated										85	66	19	44	34	10	33	29	4
Totals	66	50	16	23	16	7				4657	2671	1986	625	394	231	243	201	42

5. TIME Hour Beginning	Total Accidents		Monday		Tuesday		Wednesday		Thursday		Friday		Saturday		Sunday		Not stated	
	All	Fatal	All	Fatal	All	Fatal	All	Fatal	All	Fatal	All	Fatal	All	Fatal	All	Fatal	All	Fatal
0. Midnight	606	5	39		61	2	63	1	82		57		176	1	128	1		
1. 1:00	535	5	37		41		34		46		60		153	3	164	2		
2. 2:00	453	5	31	2	25		25		45	1	46		131		150	2		
3. 3:00	258	1	11	1	24		16		24		45		65		73			
4. 4:00	102		3		9		9		9		14		19		39			
5. 5:00	110		16		12		5		11		19		29		18			
6. 6:00	361	1	69		57	1	50		44		96		27		18			
7. 7:00	794		152		136		152		136		157		38		23			
8. 8:00	1064		195		193		202		178		204		66		26			
9. 9:00	671	2	126		84		98	2	78		117		107		61			
10. 10:00	819	1	125		85		115		116		145	1	152		81			
11. 11:00	1082	3	149		146		147	1	172	1	167	1	184		117			
12. Noon	1266	2	185		158		173		199	1	217	1	192		142			
13. 1:00	1293	2	219		159		172		157	1	204		232		150	1		
14. 2:00	1337	1	208		198		170		186		222	1	208		145			
15. 3:00	2068	5	308	1	309	2	302	1	316		381		299		153	1		
16. 4:00	1969	4	319		295		284		290	1	385	3	257		139			
17. 5:00	1721	6	304		231	2	245	1	220	2	357		219		145			
18. 6:00	1159	5	181	1	164	1	167		166	1	185		190	1	106	1		
19. 7:00	1091	4	136	1	132	1	127		158		192		215	1	131	1		
20. 8:00	948	1	131		111		120		125	1	155		193		113			
21. 9:00	872		96		104		106		109		204		146		107			
22. 10:00	797	6	85	1	81	1	101		118		164	1	155	2	93	1		
23. 11:00	737	3	76		63		93		108		164		160	2	73	1		
24. Not stated	410		39		47		51		60		77		78		58			
Totals	22523	62	3240	7	2925	10	3027	6	3153	9	4034	8	3691	10	2453	11		

6. DIRECTIONAL ANALYSIS

An accident consisting of a series of collisions, overturning, etc., is classified according to the first event.

A. TWO MOTOR VEHICLE INTERSECTION ACCIDENTS	All Accidents	Fatal Accidents	Non-Fatal Injury Acc.	Property Damage Accidents
1. Entering at angle	3738	9	579	3150
2a. From same dir.-both going straight	918	2	25	891
b. Same-one turn, one straight	1251		33	1218
c. Same-one stopped	3724		222	3502
d. Same-all others	743		29	714
3a. From opposite dir.-both going straight	265		35	230
b. Same-one left turn, one straight	848	3	172	673
c. Same-all others	4			4
4. Not stated				
Totals	11491	14	1095	10382

B. TWO MOTOR VEHICLE NON-INTERSECTION ACCIDENTS	All Accidents	Fatal Accidents	Non-Fatal Injury Acc.	Property Damage Accidents
1. Going opposite dir.-both moving	417	4	73	340
2. Going same dir.-both moving	894	2	44	848
3a. One car parked	3297	1	113	3183
b. One car stopped in traffic	1574		141	1433
4a. One car entering parked position	52		1	51
b. One car leaving parked position	335		7	328
5a. One car entering alley or driveway	581	3	45	533
b. One car leaving alley or driveway	1169	2	76	1091
6. All others	11			11
7. Not stated	1			1
Totals	8331	12	500	7819

C. PEDESTRIAN ACCIDENTS	All Pedestrian Accidents	Fatal Accidents			Non-Fatal Injury Accidents		
		Total Fatal Accidents	Inter-section	Non Inter-Section	Total Non-fatal Injury Acc	Inter-section	Non-Inter-section
1. Car going straight	620	22	5	17	598	293	305
2. Car turning right	3	1	1		2	2	
3. Car turning left	1				1	1	
4. Car backing	4				4	1	3
5. All others	1				1	1	
6. Not stated							
Totals	629	23	6	17	606	298	308

D. ALL OTHER ACCIDENTS	All Accidents	Fatal Accidents	Non-Fatal Injury Acc.	Property Damage Accidents
1a. Collision with non-motor veh., train streetcar, bicycle, etc.-at intersection	117	2	112	3
b. Same-not at intersection	139		118	21
2a. Collision with fixed object in roadway-at intersection	18		2	16
b. Same-not at intersection	38		9	29
3a. Overturned in roadway-at intersection				
b. Same-not at intersection	11	1	10	
4. Left roadway-at intersection	544	1	121	422
5. Left roadway-at curve-not at intersection	30	2	18	10
6. Left roadway on straight road-not at intersection	916	7	178	731
7. Fall from moving vehicle	56		39	17
8. All others	203		29	174
9. Not stated				
Totals	2072	13	636	1423

7. PEDESTRIAN ACTIONS BY AGE	Pedestrians Killed	Pedestrians Killed and Injured									
		Age									
		Total	0-4	5-9	10-14	15-19	20-24	25-44	45-64	65 & older	Not Stated
1a. Crossing or entering roadway-at intersection	5	197	11	61	33	12	14	14	23	29	
b. Same-not at intersection	15	396	70	171	44	22	9	23	18	39	
2a. Walking in roadway-with traffic		5	1					2			
b. Same-against traffic		3				2			1		
3. Standing in roadway		2			1			1			
4. Getting on or off other vehicle	1	14	1	1	1	3	3	2	1	2	
5. Pushing or working on vehicle in roadway		4			1			2		1	
6. Other working in roadway		2						1	1		
7. Playing in roadway		11	1	5	3		1	1			
8. Other in roadway	1	5	1	1	2	1					
9. Not in roadway		7		1	2	1		1	1	1	
10. Not stated	1	2						2			
Totals	23	648	85	240	87	41	27	49	45	74	

(Excluding drivers of cars in proper parking locations)

8. AGE OF DRIVER	All Accidents	Fatal Accidents	Non-Fatal Injury Acc.
1. 15 & younger	37		10
2. 16	799	1	92
3. 17	1335	4	175
4. 18-19	3455	9	462
5. 20-24	6496	26	829
6. 25-34	7190	14	929
7. 35-44	5271	16	640
8. 45-54	4931	7	560
9. 55-64	3309	5	378
10. 65-74	1513	5	147
11. 75 & older	438	2	55
12. Not stated	4447	3	146
Totals	39221	92	4423

9. SEX OF DRIVER	All Accidents	Fatal Accidents	Non-Fatal Injury Acc.
1. Male	26437	69	3100
2. Female	10086	21	1237
3. Not stated	2698	2	86
Totals	39221	92	4423

10. RESIDENCE OF DRIVER	All Accidents	Fatal Accidents	Non-Fatal Injury Acc.
1. Local resident	30808	70	3601
2. Residing elsewhere in state	3554	14	442
3. Non-resident	2033	6	281
4. Not stated	2826	2	99
Totals	39221	92	4423

11. CONTRIBUTING CIRCUMSTANCES INDICATED	All Accidents	Fatal Accidents	Non-Fatal Injury Acc.
1. Speed too fast	473	12	85
2. Failed to yield right of way	2989	22	527
3. Drove left of center	393	5	64
4. Improper overtaking	415		10
5. Passed stop sign	24	1	5
6. Disregarded traffic signal	806	6	229
7. Followed too closely	2483	2	137
8. Made improper turn	695		28
9. Other improper driving	6518	3	548
10. Inadequate brakes	228		37
11. Improper lights	18		3
12. Had been drinking	991	3	242
Totals	16033	54	1915

(Including cars in proper parking locations)

12. TYPE OF MOTOR VEHICLE	All Accidents	Fatal Accidents	Non-Fatal Injury Acc.
1. Passenger car	40172	85	4206
2. Passenger car and trailer	5		
3. Truck or truck tractor	2272		172
4. Truck tractor and semi-trailer	635	1	50
5. Other truck combination	87		2
6. Farm tractor and/or farm equip.	24		
7. Taxicab	64		7
8. Bus	179	1	17
9. School bus	29		
10. Motorcycle	588	7	140
11. Motor scooter or motor bicycle	36		8
12. Others and not stated	90	1	25
Totals	44181	95	4637

13. ROAD SURFACE CONDITION	All Accidents	Fatal Accidents	Non-Fatal Injury Acc.
1. Dry	14391	49	2045
2. Wet	5736	9	649
3. Snowy or icy	2394	3	142
4. Other	2	1	1
5. Not stated			
Totals	22523	62	2837

Special vehicles included above.			
13. Emergency vehicle (including privately owned)			
14. Military vehicles			
15. Other publicly owned vehicles			

13. ROAD SURFACE CONDITION	All Accidents	Fatal Accidents	Non-Fatal Injury Acc.
1. Dry	14391	49	2045
2. Wet	5736	9	649
3. Snowy or icy	2394	3	142
4. Other	2	1	1
5. Not stated			
Totals	22523	62	2837

14. KIND OF LOCATION	All Accidents	Fatal Accidents	Non-Fatal Injury Acc.
1. Apartments, stores, factories	14138	38	1795
2. One family homes	7384	17	877
3. Farms, fields	299		58
4. No marginal development	702	7	107
Not Stated			
Totals	22523	62	2837

15. LIGHT CONDITION	All Accidents	Fatal Accidents	Non-Fatal Injury Acc.
1. Day light	14991	29	1850
2. Dawn or dusk	1113	1	109
3. Darkness	6415	32	878
4. Not stated	4		
Totals	22523	62	2837

The following is a recap of the activities of the civilian personnel of the Traffic Bureau for 1970.

Total amount of parking tickets paid in 1970 --- 64,932 ---	\$ 345,475.00
Other revenue from the copying of police reports	<u>37,099.50</u>
Total revenue for 1970	<u><u>\$ 382,574.50</u></u>

The Traffic Bureau has eight civilian employees which in addition to collecting and recording parking tag fines, maintain the files for moving violation citations and record and process the accidents occurring in the City of Toledo.

MOVING VIOLATION ARRESTS
PARKING TICKETS ISSUED
1970

<u>VIOLATIONS CHARGED</u>	<u>1970</u>	<u>1969</u>
Red Lights	5,966	7,609
Speeding	20,271	15,127
Operating Without Due Regard	4,678	5,495
Driving Under the Influence	1,709	1,795
Improper Turns	2,568	3,746
One-Way Streets	811	1,189
Driver License Violation	4,417	5,096
Crowding Driver	33	56
Right-of-Way	3,211	3,457
Left Side of Street	425	578
Safety Stops	2,203	2,723
Truck on Boulevard	55	116
License Plate Violation	682	938
Improper Lights	1,188	1,850
Excessive Noise	2,482	3,098
Miscellaneous	3,223	3,981
Hip Skip	<u>1,151</u>	<u>1,309</u>
TOTAL	<u>55,073</u>	<u>58,163</u>
Meter	53,886	48,342
Improper Lights	104	156
In an Alley	569	704
Double Parking	529	521
Restricted Zones	32,807	39,045
Limited Area	8,379	9,971
Miscellaneous	1,014	1,501
Building Line & Curb	1,031	1,321
Left Side of the Street	<u>1,031</u>	<u>1,126</u>
TOTAL	<u>99,350</u>	<u>102,687</u>

