

Toledo,

Division of Police

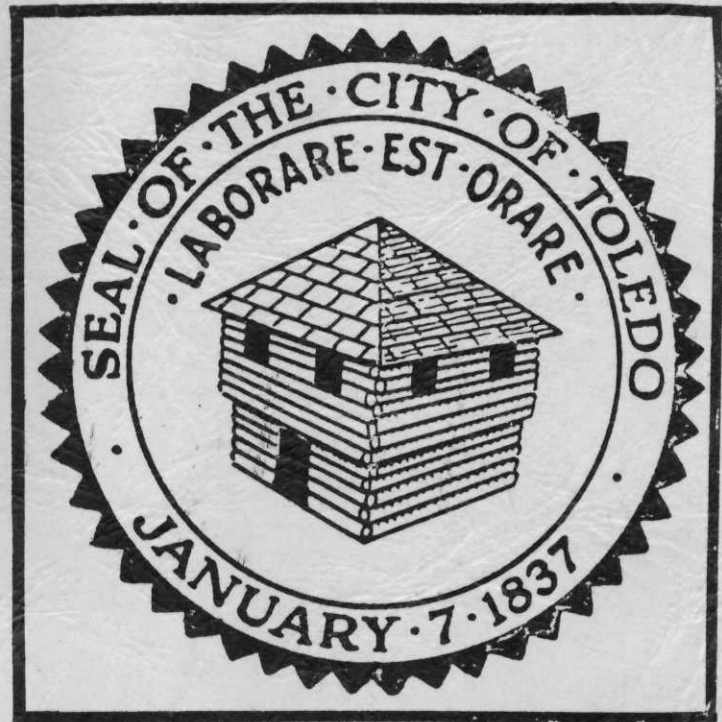

CITY OF TOLEDO

1967

Annual Report

FR363.2
To1



IYAIU



CITY OF TOLEDO OHIO

WM. J. GROSS
CITY MANAGER

DIVISION OF POLICE
SAFETY BUILDING

ANTHONY A. BOSCH
CHIEF OF POLICE
TWX TO-159

CLIFFORD T. QUINN
SAFETY DIRECTOR



To: Clifford T. Quinn, Director of Public Safety

From: Anthony A. Bosch, Chief of Police

Subject: 1967 Annual Report of the Division of Police

In compliance with the provisions of Section 107 of the Charter of the City of Toledo, it is with pride and pleasure that I herewith submit the 1967 Annual Report of the Division of Police, summarizing the record of activities for the year.

This report is offered in my sincere hope that it may serve you in your unrelenting effort to promote the general welfare of the City of Toledo as well as the welfare of each of its individual citizens.

Our personnel worked diligently and tirelessly, and performed in an outstanding manner.

We will continue to face the problems that may arise and meet them in the highest tradition of the law enforcement profession.

Respectfully submitted,

ANTHONY A. BOSCH
Chief of Police

AAB/t1

TOLEDO PUBLIC LIBRARY

I N D E X

ADMINISTRATIVE STAFF AND UNIT COMMAND 2

ACADEMY 44-45

ARRESTS (See Persons Charged)

BUDGET 9

BUREAU OF IDENTIFICATION AND RECORDS 38

COMMUNICATIONS BUREAU 43

CRIME PREVENTION BUREAU 35
 Departmental (Juvenile Arrests)
 Cited and Adjusted 35-36
 Juvenile Arrests - Sex & Age . . . 24
 Missing Persons 37

CRIME DETECTION LABORATORY . . . 41-42

HOMICIDE - SUICIDE 39

KNOWN OFFENSES
 Census Tract Map 15
 Month of Occurrence 14
 Percent Cleared 11
 Property Value 20-21-22-23
 Unfounded and Cleared 10
 Crime Index Trend 12
 Crime Index Trend-National . . . 13
 Rate Per Population 11

LETTER OF TRANSMITTAL

MAPS
 District 16-17
 Lieutenants Districts 18
 Sergeants Districts 19

MORALS SQUAD ACTIVITIES 40

MOTOR VEHICLE - POLICE
 Inventory, Distribution and
 Cost 47

ORGANIZATIONAL CHARTS
 Organization 5
 Investigation 6
 Operation 7
 Service 8

PERSONNEL
 Promotions 3
 Retirements & Resignations . . . 4

PERSONS CHARGED
 Age Groups 24-25-26-27
 Cost of Feeding 9
 Institutions Sentenced to . . . 33
 Juveniles 24
 Municipal Court Dispositions . . 31
 Municipal Court Leniency . . . 34
 Municipal Court Sentences . . . 32
 Number Charged 24-25-26-27
 Participating Units 30
 Race 28-29
 Sex (Adult) 25-26-27
 Sex (Juvenile) 24

PROPERTY STOLEN AND RECOVERED
 Value by Month 21
 Value of Offenses 22
 Value By Type 22-23
 Value-Five Year Comparison . . . 20

PROPERTY ROOM 46

RADIO & COMMUNICATIONS BUREAU . 43

TRAFFIC BUREAU - ACCIDENTS
 Rate for Five Years 51
 Day of Week 52
 Daylight-Darkness Analysis . . . 50-51
 Directional Analysis 49
 Drivers Involved 54-55
 Light Conditions 50-51
 Locality of Accident 50
 Month of Occurrence 53
 Motor Vehicle Type Involved . . . 48-50
 Pedestrian Analysis 51-55
 Persons Killed & Injured . . . 48

ROAD AND WEATHER CONDITIONS . . 55
 Time 52
 Total Accidents 48
 Type of Accident - Total . . . 54
 Type of Vehicle 50

MOVING VIOLATIONS
 Five Year Comparison
 (Enforcement Index) 53
 Radar Enforcement 60

PARKING
 Tag Recapitulation 56
 Meter Fines 58
 Meter Service Complaints . . . 59
 Summary of Fines 57
 Meter Regulation Report . . . 58

859785A ✓

gR352.2
 1967
 Local history

ADMINISTRATIVE STAFF AND UNIT COMMAND

ANTHONY A. BOSCH

CHIEF OF POLICE

Deputy Chief - Traffic Bureau	Howard M. Tripp
Deputy Chief - Bureau of Identification and Records	William G. Wiener
Deputy Chief - Detective Bureau	Edward J. Nasser
Deputy Chief -	Erwin P. Oehlers
Deputy Chief - Uniform Branch	Robert J. Duck
Deputy Chief - Communications & Personnel	Thurman L. Leighton
Captain - Uniform Shift	Nelson O. Moss
Captain - Detective Bureau Shift	Owen S. Green
Captain - Bureau of Identification and Records	Thomas H. Case
Captain - Academy & Training	Merl A. Gladieux
Captain - Detectives - Crimes Against Property	Marion A. Davey
Captain - Detectives - Crimes Against Persons	Roy C. Shelton
Captain - Detective Bureau Shift	William J. Gray
Captain - Uniform Shift	Michael D. Liwo
Captain - Detective Bureau Shift	Thomas C. O'Leary
Captain - Crime Detection Laboratory	Ted B. Kwiatkowski
Captain - Uniform Shift	William C. Knitt
Captain - Uniform Shift	Robert E. Gray
Captain - Crime Prevention Bureau	Kenneth C. Rebensal
Secretary of Police	Cornelius O. Petersen

Listed by Title Classification and Total Departmental Seniority

ADMINISTRATIVE STAFF AND UNIT COMMAND

P R O M O T I O N S

January 6, 1967	Richard C. Achter	Sergeant
February 3, 1967	Robert E. Gray	Captain
May 1, 1967	Gerald C. Wysocki	Lieutenant
May 1, 1967	Walter L. Scoble	Lieutenant
May 1, 1967	John W. Speer	Sergeant
May 1, 1967	Kevan B. Wendt	Sergeant
May 1, 1967	Richard A. McAtee	Sergeant
May 1, 1967	George C. Riley	Sergeant
May 1, 1967	Menno Gosses	Sergeant
May 1, 1967	Howard W. Schlegel	Sergeant
May 1, 1967	Richard M. Parton	Sergeant
May 1, 1967	Edward K. Bombrys	Sergeant
July 1, 1967	James B. Moore	Sergeant
July 1, 1967	John J. Potrezbowski	Sergeant
September 1, 1967	William A. Case	Sergeant
November 22, 1967	Erwin P. Oehlers	Deputy Chief
November 28, 1967	William C. Knitt	Captain
November 28, 1967	Kenneth C. Rebensal	Captain
November 30, 1967	Robert J. Meehan	Lieutenant
November 30, 1967	James Navarre	Lieutenant

RETIREMENTS

May 25, 1967 Thomas C. Keefe Patrolman
 June 20, 1967 Doyle F. Endsley Sergeant
 August 1, 1967 Chester R. Wawrzyniak Patrolman
 September 18, 1967 Edward E. Meeker Deputy Chief

RESIGNATIONS

January 21, 1967 Robert C. Periatt Patrolman
 April 7, 1967 John L. Putman Patrolman
 June 9, 1967 James D. Weis Patrolman
 July 6, 1967 John M. Rathke Patrolman
 August 28, 1967 Oscar O. Winsted Patrolman
 September 1, 1967 Roger W. Ruebush Patrolman
 September 1, 1967 Ronald G. Peeps Patrolman
 September 6, 1967 John C. Abrams Patrolman
 September 19, 1967 Thomas J. Kleparek Patrolman
 October 1, 1967 Jack L. Fryman Patrolman
 November 24, 1967 James M. Hoskinson Patrolman
 December 22, 1967 William N. Freer Patrolman

DEATHS

April 28, 1967 Ralph J. Mowka Sergeant
 August 13, 1967 Charles W. Dorn Patrolman
 October 22, 1967 Anthony Holewinski Captain

DISMISSALS

October 14, 1967 Thomas K. Frazer Patrolman

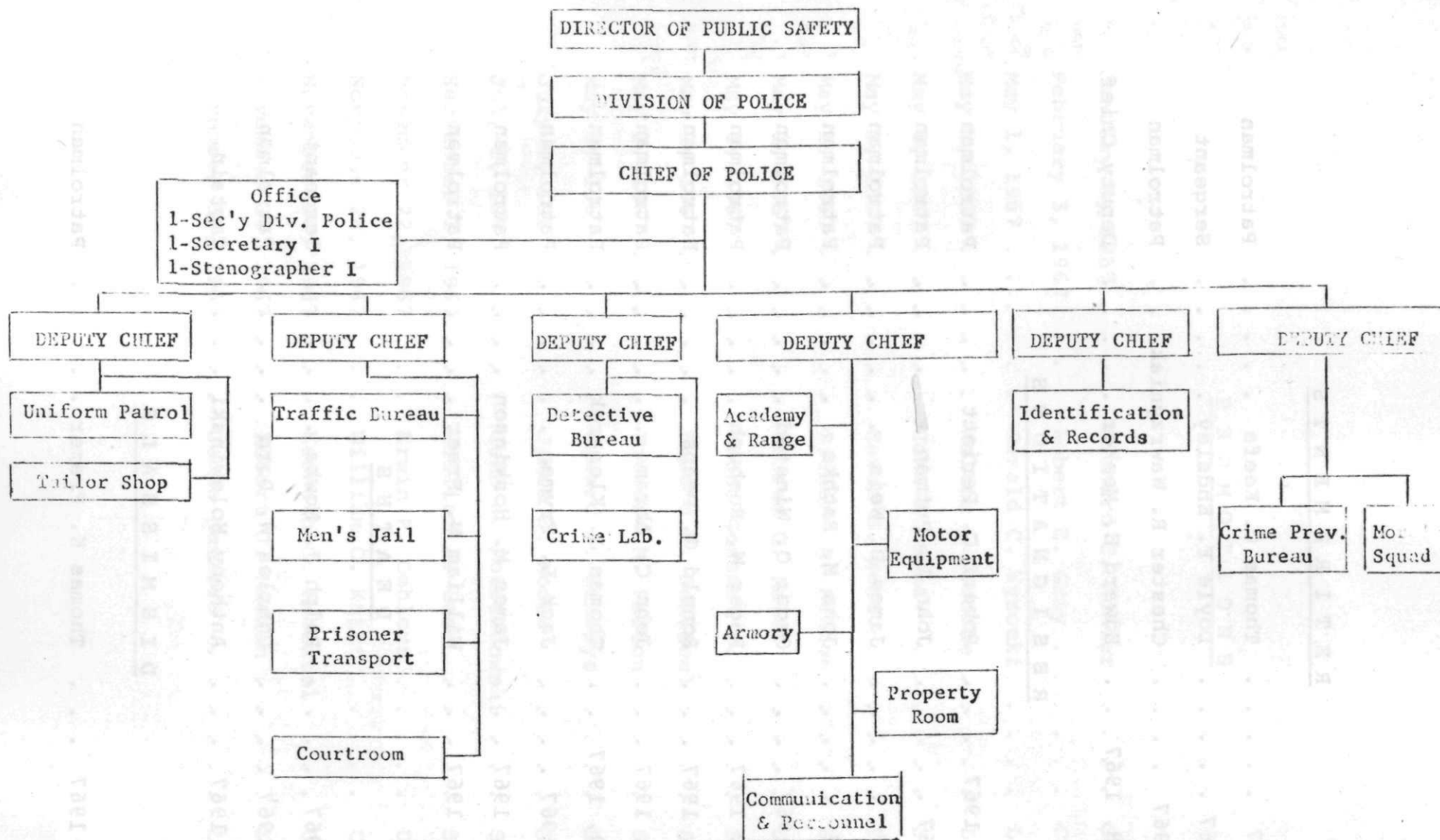

- 1 - Chief
- 6 - Deputy Chiefs
- 13 - Captains
- 37 - Lieutenants
- 1 - Secretary-Div. Police
- 71 - Sergeants
- 524 - Patrolmen
- 653



organization

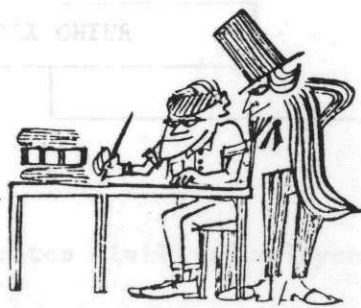
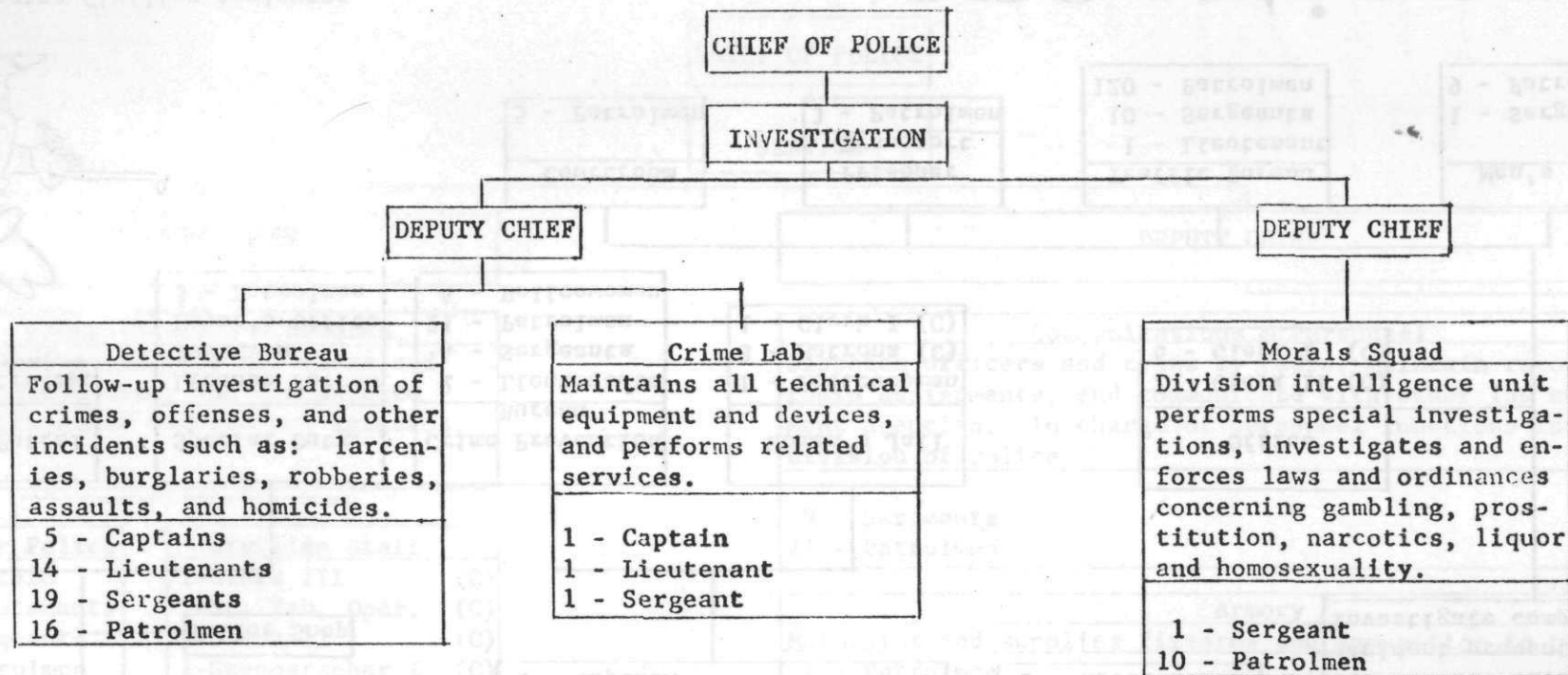

investigation

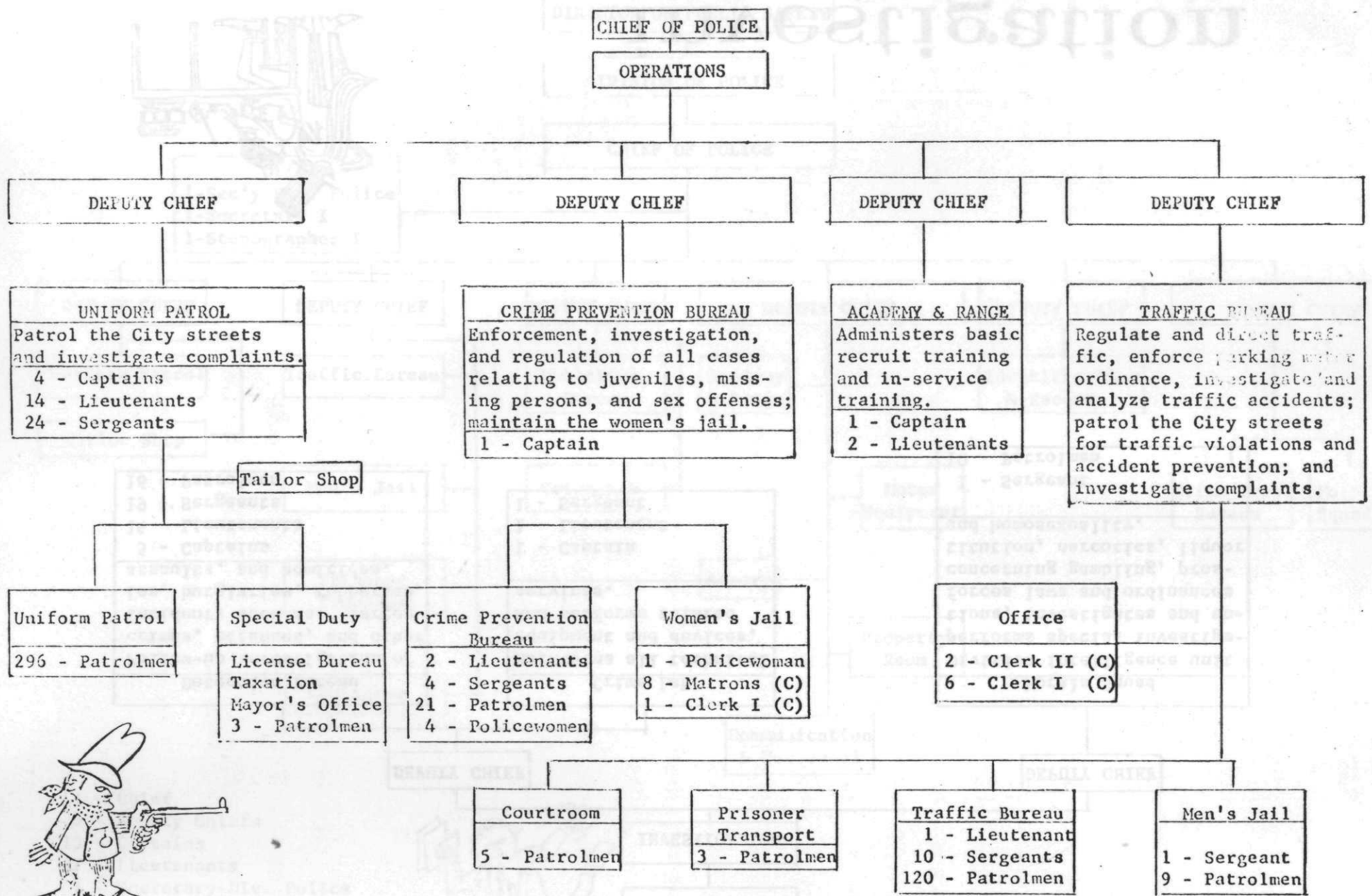

(C) indicates Civilian employees

operations

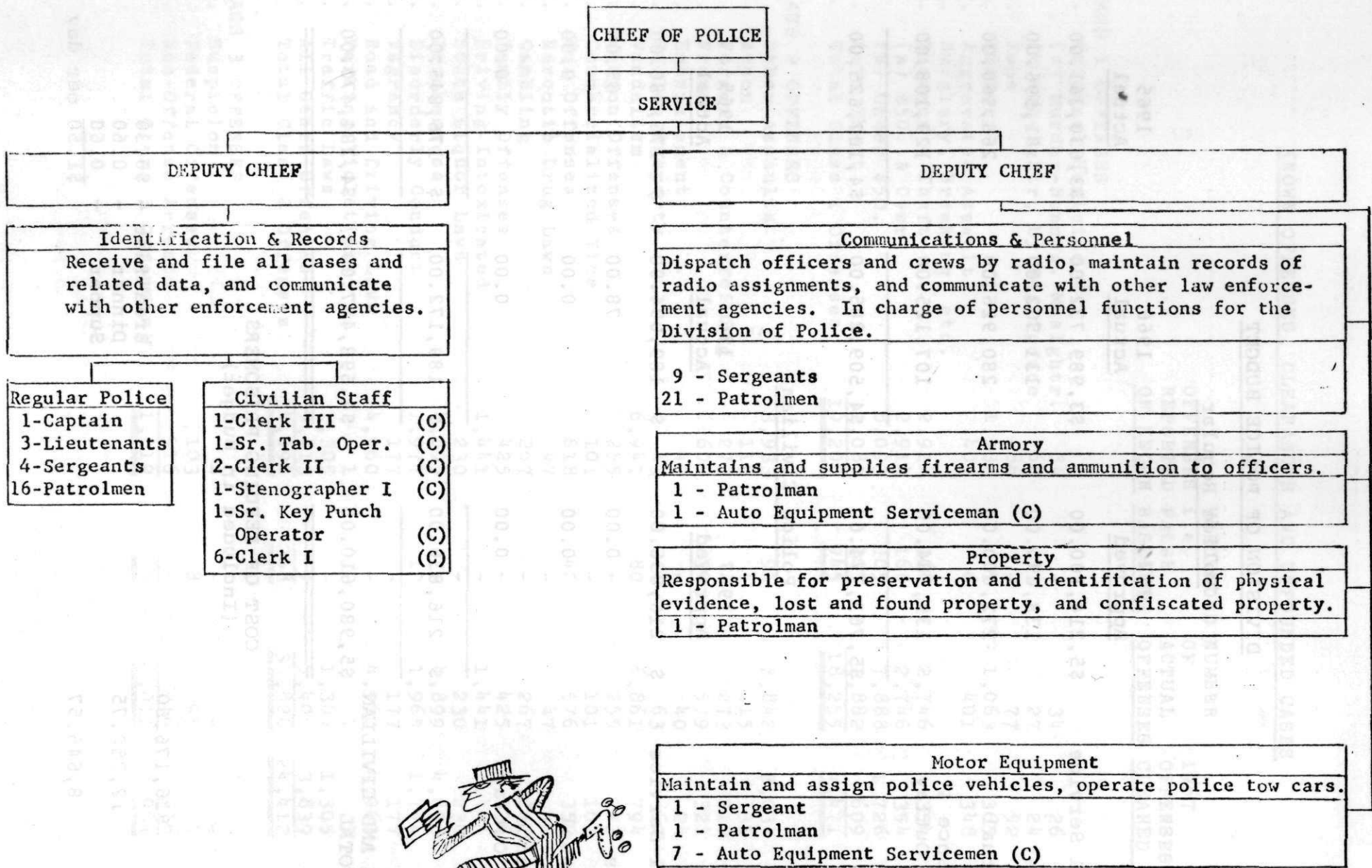

(C) indicates Civilian employees



service

DIVISION OF POLICE BUDGET

Police Regular

	<u>1967 Approved</u>	<u>1966 Actual</u>	<u>1965 Actual</u>
Personal Service	\$5,214,100.00	\$3,989,732.00	\$3,630,361.00
Supplies	138,090.00	131,502.00	81,596.00
Contractual	272,000.00	280,926.00	266,560.00
Maintenance & Capital Outlay	139,584.00	107,125.00	129,108.00
TOTAL	<u>\$5,763,774.00</u>	<u>\$4,509,285.00</u>	<u>\$4,107,625.00</u>

Police Civilian

	<u>1967 Approved</u>	<u>1966 Actual</u>	<u>1965 Actual</u>
Personal Service	\$ 216,836.00	\$ 189,094.00	\$ 176,780.00
Supplies	0.00	78.00	65.00
Contractual	0.00	0.00	0.00
Maintenance & Capital Outlay	0.00	0.00	0.00
TOTAL	<u>\$ 216,836.00</u>	<u>\$ 189,172.00</u>	<u>\$ 176,845.00</u>

REGULAR AND CIVILIAN GRAND TOTAL	<u><u>\$5,980,610.00</u></u>	<u><u>\$4,698,457.00</u></u>	<u><u>\$4,284,470.00</u></u>
---	------------------------------	------------------------------	------------------------------

**COST OF FEEDING PRISONERS
(Included in Budget)**

1967	\$16,176.60	Breakfast	- \$0.30
1966	12,250.75	Dinner	- 0.60
1965	8,645.57	Supper	- 0.60
			<u>\$1.50 per day</u>

KNOWN OFFENSES, CLEARANCES AND UNFOUNDED CASES

	OFFENSES REPORTED OR KNOWN	UNFOUNDED i.e. FALSE BASELESS	NUMBER OF ACTUAL OFFENSES	1967 OFFENSES CLEARED	PREVIOUS YEARS OFFENSES CLEARED
CLASS 1 OFFENSES					
1. Criminal Homicide					
(a) Murder-Nonneg. Mnslhtr.	34	-	34	26	-
(b) Mnslhtr, by Negligence	60	33	27	24	2
2. Rape	86	9	77	52	-
3. Robbery	1,138	75	1,063	365	35
4. Aggravated Assault	407	6	401	348	6
5. Burglary, Breaking, etc.					
6. Larceny - Theft	2,914	168	2,746	354	16
(a) \$50. & Over	2,914	168	2,746	354	16
(b) Under \$50.	8,093	205	7,888	1,726	40
7. Auto Theft	2,089	207	1,882	609	19
Total Class 1 Offenses	<u>19,200</u>	<u>945</u>	<u>18,255</u>	<u>4,471</u>	<u>215</u>
CLASS 2 OFFENSES					
8. Other Assaults	3,933	91	3,842	3,034	75
9. Arson	119	4	115	31	-
10. Forgery & Counterfeiting	273	-	273	210	13
11. Fraud	609	30	579	321	24
12. Embezzlement	40	-	40	24	6
13. Stolen Property	63	-	63	62	-
14. Vandalism	6,941	80	6,861	794	39
15. Weapon Offenses	255	-	255	243	5
16. Commercialized Vice	101	-	101	101	-
17. Sex Offenses	618	42	576	350	15
18. Narcotic Drug Laws	47	-	47	42	-
19. Gambling	267	-	267	267	-
20. Family Offenses	425	-	425	338	32
21. Driving Intoxicated	1,441	-	1,441	1,441	-
22. State Liquor Laws	230	-	230	230	-
23. Drunkenness	4,899	-	4,899	4,898	2
24. Disorderly Conduct	1,977	12	1,965	1,744	64
25. Vagrancy	177	-	177	177	-
26. Road and Driving Laws	4,960	-	4,960	4,960	-
27. Parking Violations	1	-	1	1	-
28. Traffic Laws	1,305	-	1,305	1,305	-
29. All Other Offenses	5,413	9	5,404	3,839	68
Total Class 2 Offenses	<u>34,094</u>	<u>268</u>	<u>33,826</u>	<u>24,412</u>	<u>343</u>
CLASS 3 OFFENSES					
30. Suspicion	-	-	-	-	-
31. Federal Offenses	103	8	95	45	-
32. Non-Offense Arrests	916	-	916	916	-
Total Class 3 Offenses	<u>1,019</u>	<u>8</u>	<u>1,011</u>	<u>961</u>	<u>-</u>

KNOWN OFFENSE TOTALS, PERCENTAGE CLEARED BY ARREST
RATE PER 100,000 POPULATION

	<u>1967</u>	<u>1966</u>	<u>1965</u>	<u>1964</u>	<u>1963</u>
MURDER					
Known Offenses	34	26	20	9	11
Pct. Cleared by Arrest	76.5	92.3	100.0	77.8	100.0
Rate Per 100M	8.6	6.5	5.0	2.4	3.1
NEGLIGENT MANSLAUGHTER					
Known Offenses	27	29	22	15	11
Pct. Cleared by Arrest	96.3	100.0	95.5	80.0	90.9
Rate Per 100M	6.8	7.3	5.6	4.1	3.1
FORCIBLE RAPE					
Known Offenses	77	65	45	53	34
Pct. Cleared by Arrest	67.5	80.0	84.4	75.8	100.0
Rate Per 100M	19.5	16.4	11.4	14.3	9.6
ROBBERY					
Known Offenses	1063	660	487	405	339
Pct. Cleared by Arrest	37.6	31.1	37.6	45.0	47.8
Rate Per 100M	269.2	167.5	124.0	110.8	96.0
AGGRAVATED ASSAULT					
Known Offenses	401	391	307	310	230
Pct. Cleared by Arrest	88.3	90.3	93.2	93.5	92.2
Rate Per 100M	101.5	99.2	78.2	84.8	65.2
BURGLARY					
Known Offenses	4137	3374	3096	2543	2041
Pct. Cleared by Arrest	25.7	21.5	23.9	31.2	26.2
Rate Per 100M	1047.7	856.3	788.7	695.8	578.3
LARCENY - \$50.00 & OVER					
Known Offenses	2746	2417	2311	2021	1841
Pct. Cleared by Arrest	13.5	14.1	13.0	14.4	14.2
Rate Per 100M	695.4	613.4	588.7	552.7	521.6
LARCENY UNDER \$50.00					
Known Offenses	7888	7580	7851	8159	6814
Pct. Cleared by Arrest	22.4	23.5	23.2	20.4	26.2
Rate Per 100M	1997.7	1923.8	2000.0	2231.4	1930.6
AUTO THEFT					
Known Offenses	1882	1358	1161	884	682
Pct. Cleared by Arrest	33.4	32.5	41.6	40.5	37.4
Rate Per 100M	476.6	344.6	295.7	241.8	193.2
TOTAL					
Known Offenses	18255	15900	15300	14399	12003
Pct. Cleared by Arrest	25.7	24.9	25.5	25.3	27.8
Rate Per 100M.	4623.4	4035.5	3898.0	3937.9	3400.8
TOTAL					
Serious Offenses	10340	8291	7427	6225	5178
Pct. Cleared by Arrest	28.0	25.8	20.5	31.5	29.7
Rate Per 100M	2618.8	2104.3	1892.2	1684.0	1467.1

Serious Offenses is a term used to measure crime. It includes seven offenses; Murder and Non-Negligent Manslaughter, Forcible Rape, Robbery, Aggravated Assault, Burglary-Breaking and Entering, Larceny \$50.00 and Over and Auto Theft.

The population estimate used as a basis for the crime rate follows:
1967 estimated population-394,837; 1966 estimated population-394,000;
1965 estimated population-392,500; 1964 estimated population-369,650
1963 estimated population-352,951.

CRIME INDEX TREND

The following Class 1 Known Offenses are set out to show what offenses have changed in volume, the percent of that change and the percent of cases cleared by arrest compared with the previous year.

			Increase + Decrease -	Cleared by Arrest
	<u>1967</u>	<u>1966</u>		<u>1967</u> <u>1966</u>
1. Murder-NonNegligent Manslaughter	34	26	+30.7%	76.5% 92.3%
2. Negligent Man- slaughter	27	29	- 6.8%	96.3% 100.0%
3. Forcible Rape	77	65	+18.5%	67.5% 80.0%
4. Robbery	1063	660	+61.1%	37.6% 31.1%
5. Aggravated Assault	401	391	+ 2.6%	88.3% 90.3%
6. Burglary-Breaking and Entering	4137	3374	+22.6%	25.7% 21.5%
7. Larceny \$50. & Over	2746	2417	+13.6%	13.5% 14.1%
8. Larceny-Under \$50.	7888	7580	+ 4.1%	22.4% 23.5%
9. Auto Theft	1882	1358	+38.6%	33.4% 32.5%
TOTAL (Class 1)	<u>18255</u>	<u>15900</u>	<u>+14.8%</u>	<u>25.7%</u> <u>24.9%</u>

NOTE: National trend for cities of 250,000 or more population is the preliminary annual FBI release figures, for final figures, see "Crime in United States", 1967, issued in July, 1968.

KNOWN OFFENSE TOTALS, PERCENTAGE CHANGE BY ARREST
 RATE PER 100,000 POPULATION

1967 1966 1967 1966 1967

CRIME INDEX TREND

Percent of change in the Serious Crimes for 1966 and 1967.

National Trends for
 Cities of 250,000 to
 500,000 Population
 (Preliminary Annual
 Release)

	<u>1967</u>	<u>1966</u>	<u>1967</u>	<u>1966</u>
1. Murder-Non Negligent Manslaughter	+30.7%	+30.0%	+22.0%	+10.0%
2. Forcible Rape	+18.5%	+44.4%	+24.0%	+18.0%
3. Robbery	+61.1%	+35.5%	+32.0%	+14.0%
4. Aggravated Assault	+ 2.6%	+27.4%	+14.0%	+ 6.0%
5. Burglary, Breaking & Entering, etc.	+22.6%	+12.1%	+18.0%	+12.0%
6. Larceny, Theft (\$50.00 & Over) Except Autos	+13.6%	+ 4.5%	+21.0%	+13.0%
7. Auto Theft	+38.6%	+17.0%	+18.0%	+13.0%
TOTAL SERIOUS CRIME	<u>+24.7%</u>	<u>+11.6%</u>	<u>+20.0%</u>	<u>+12.0%</u>

NOTE: National trend for cities of 250,000 to 500,000 population is the preliminary annual FBI release figures. For final figures, see "Crime in United States" 1967, issued in July, 1968.

KNOWN OFFENSES BY MONTH

	JAN.	FEB.	MARCH	APRIL	MAY	JUNE	JULY	AUG.	SEPT.	OCT.	NOV.	DEC.	TOTAL
RAPE													
FORCE	4	6	3	4	4	8	7	7	5	2	3	5	58
ASSAULT TO ATTEMPTS	1	1	1	2	1	5	-	3	4	1	-	-	19
TOTAL	<u>5</u>	<u>7</u>	<u>4</u>	<u>6</u>	<u>5</u>	<u>13</u>	<u>7</u>	<u>10</u>	<u>9</u>	<u>3</u>	<u>3</u>	<u>5</u>	<u>77</u>
ROBBERY													
HIGHWAY, STREET, ETC.	24	35	33	32	46	58	66	57	75	55	78	87	646
COMMERCIAL HOUSE	8	21	13	11	7	19	14	16	19	15	16	14	173
GAS STATION	7	5	8	10	2	6	9	10	5	8	4	5	79
CHAIN STORE	1	-	1	-	-	1	3	1	-	-	-	-	7
RESIDENCE	1	1	1	2	4	6	3	8	6	6	3	13	54
BANK	-	-	1	-	1	-	-	-	-	-	-	-	2
MISCELLANEOUS	7	5	5	9	12	14	14	4	10	6	8	8	102
TOTAL	<u>48</u>	<u>67</u>	<u>62</u>	<u>64</u>	<u>72</u>	<u>104</u>	<u>109</u>	<u>96</u>	<u>115</u>	<u>90</u>	<u>109</u>	<u>127</u>	<u>1063</u>
BURGLARY													
RESIDENCE -DWELLING													
1.NIGHT	81	78	112	59	51	61	76	61	65	91	61	92	888
2.DAY	41	42	41	45	49	36	61	50	48	49	64	74	600
3.UNKNOWN	14	16	16	18	11	11	13	15	14	16	7	12	163
NONRESIDENCE -STORE													
1.NIGHT	181	149	219	181	203	224	202	173	183	200	187	173	2275
2.DAY	2	1	6	10	16	8	5	7	4	12	9	10	90
3.UNKNOWN	9	4	11	10	9	4	13	16	11	13	8	13	121
TOTAL	<u>328</u>	<u>290</u>	<u>405</u>	<u>323</u>	<u>339</u>	<u>344</u>	<u>370</u>	<u>322</u>	<u>325</u>	<u>381</u>	<u>336</u>	<u>374</u>	<u>4137</u>
LARCENY - VALUE													
OVER \$50	196	199	265	194	247	256	227	240	228	252	225	217	2746
\$5 TO \$50	382	361	458	537	598	626	587	687	543	586	468	495	6328
UNDER \$5	105	82	149	120	139	138	103	112	124	135	120	233	1560
TOTAL	<u>683</u>	<u>642</u>	<u>872</u>	<u>851</u>	<u>984</u>	<u>1020</u>	<u>917</u>	<u>1039</u>	<u>895</u>	<u>973</u>	<u>813</u>	<u>945</u>	<u>10634</u>
LARCENY - NATURE													
POCKET PICKING	7	4	14	15	13	14	15	6	19	19	6	14	146
PURSE SNATCHING	6	9	9	16	9	11	12	12	23	16	22	22	167
SHOPLIFTING	85	83	124	104	90	68	66	70	81	101	111	112	1095
THEFTS FROM AUTOS	157	147	189	163	192	189	144	186	151	179	184	187	2068
THEFTS -ACCESSORIES-	119	163	196	199	181	165	120	181	150	166	174	134	1948
BICYCLES	27	16	60	111	178	258	260	269	167	159	48	17	1570
FROM BUILDINGS	189	170	211	158	202	156	137	150	162	200	174	199	2108
FROM COIN-OPR. MACH.	1	8	11	7	8	20	7	19	6	6	4	12	109
ALL OTHER	92	42	58	78	111	139	156	146	136	127	90	248	1423
TOTAL	<u>683</u>	<u>642</u>	<u>872</u>	<u>851</u>	<u>984</u>	<u>1020</u>	<u>917</u>	<u>1039</u>	<u>895</u>	<u>973</u>	<u>813</u>	<u>945</u>	<u>10634</u>
AUTO THEFTS	178	129	158	158	158	195	155	148	192	187	106	118	1882

Large numbers heavy lines
indicate Police Districts.

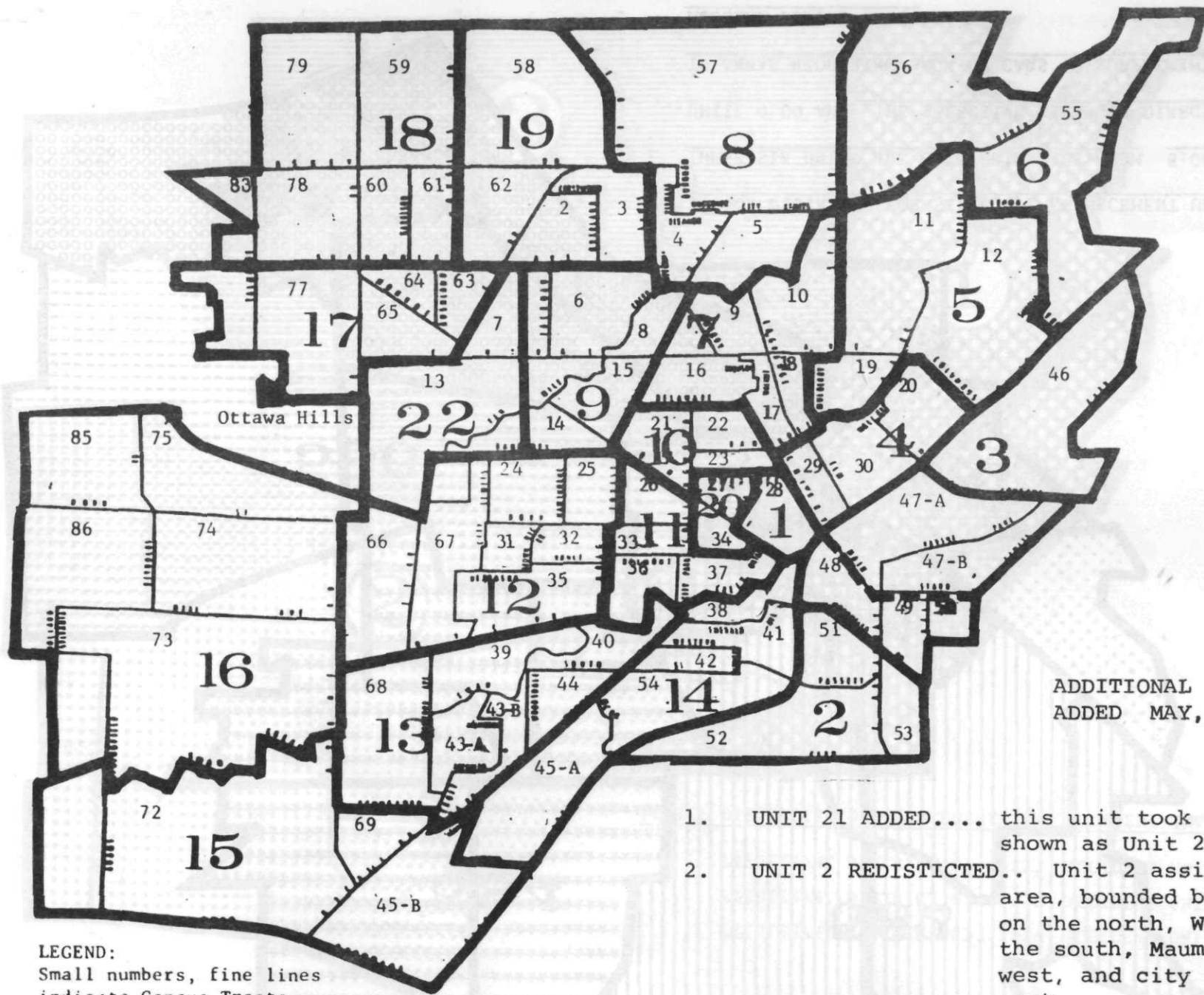

ADDITIONAL COVERAGE
 ADDED MAY, 1, 1967

LEGEND:
 Small numbers, fine lines
 indicate Census Tracts.
 Large numbers, heavy lines
 indicate Police Districts.

1. UNIT 21 ADDED.... this unit took over district shown as Unit 2 on map.
2. UNIT 2 REDISTICTED.. Unit 2 assigned East Side area, bounded by Consaul St. on the north, Woodville Rd. on the south, Maumee River on the west, and city limits on the east.
3. UNIT 23 ADDED... new OVERLAY district added, to cover parts of Districts # 7, 10, 11 and 12.

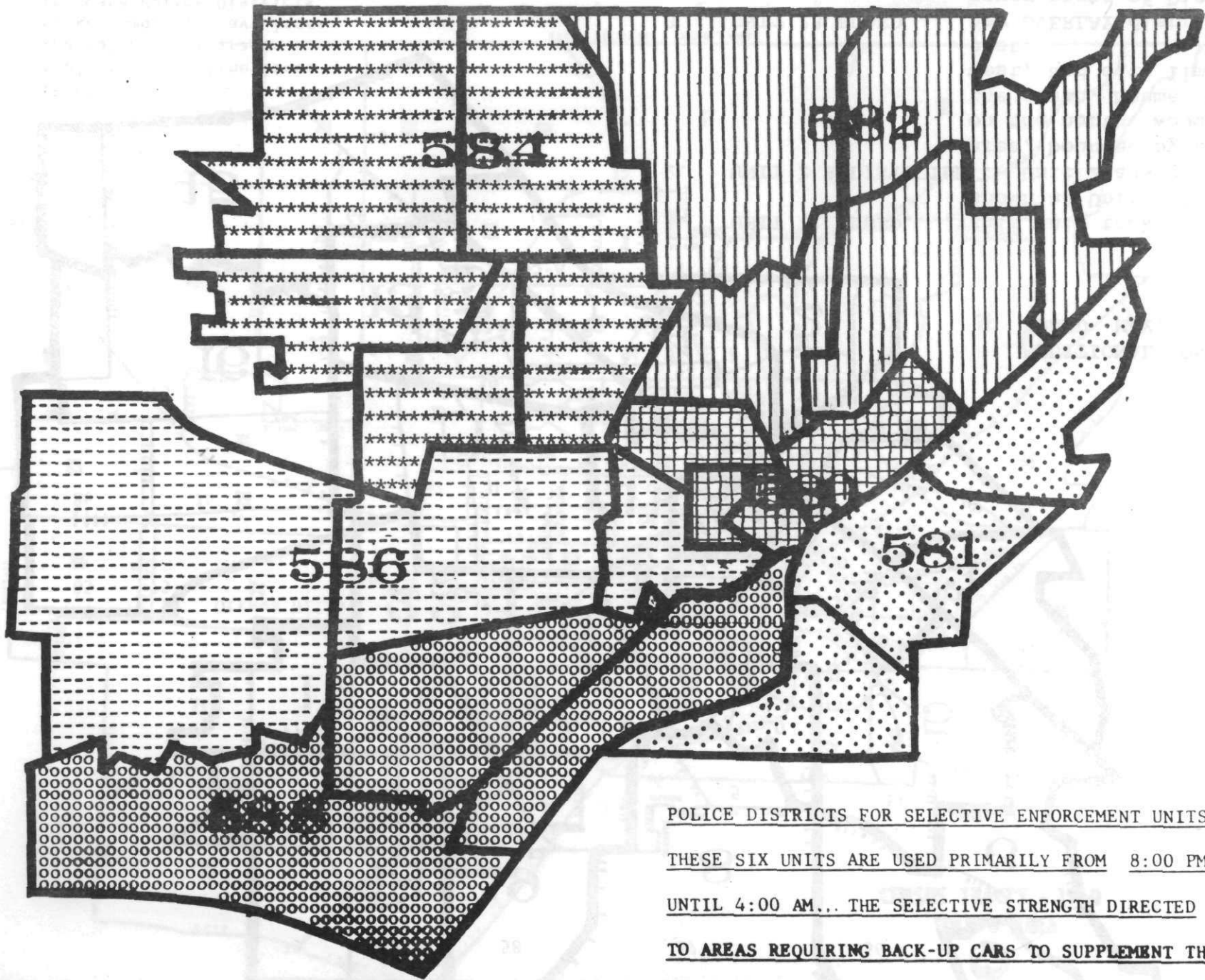

POLICE DISTRICTS FOR SELECTIVE ENFORCEMENT UNITS
THESE SIX UNITS ARE USED PRIMARILY FROM 8:00 PM
UNTIL 4:00 AM... THE SELECTIVE STRENGTH DIRECTED
TO AREAS REQUIRING BACK-UP CARS TO SUPPLEMENT THE
REGULAR POLICE UNITS.

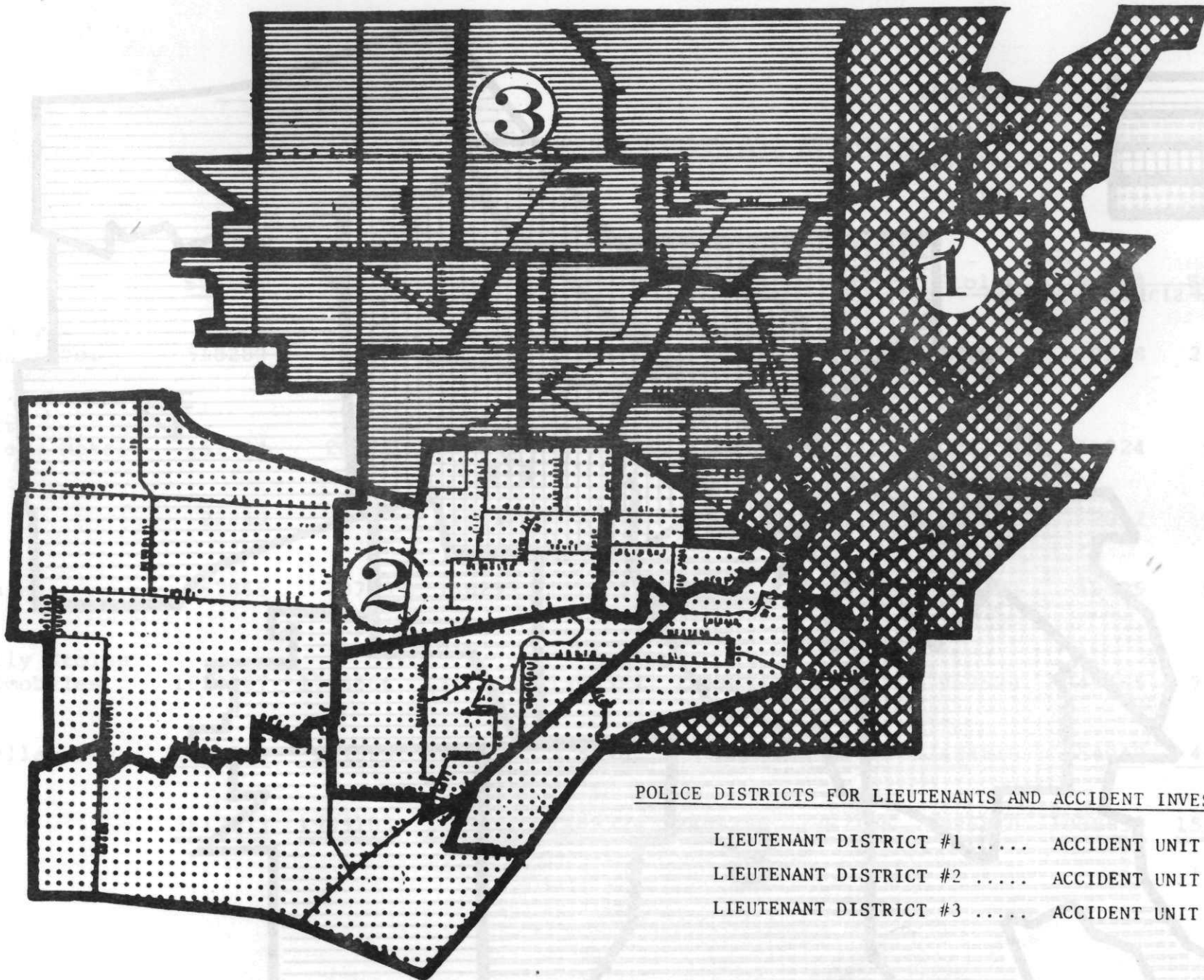

POLICE DISTRICTS FOR LIEUTENANTS AND ACCIDENT INVESTIGATION

- LIEUTENANT DISTRICT #1 ACCIDENT UNIT #96
- LIEUTENANT DISTRICT #2 ACCIDENT UNIT #97
- LIEUTENANT DISTRICT #3 ACCIDENT UNIT #98

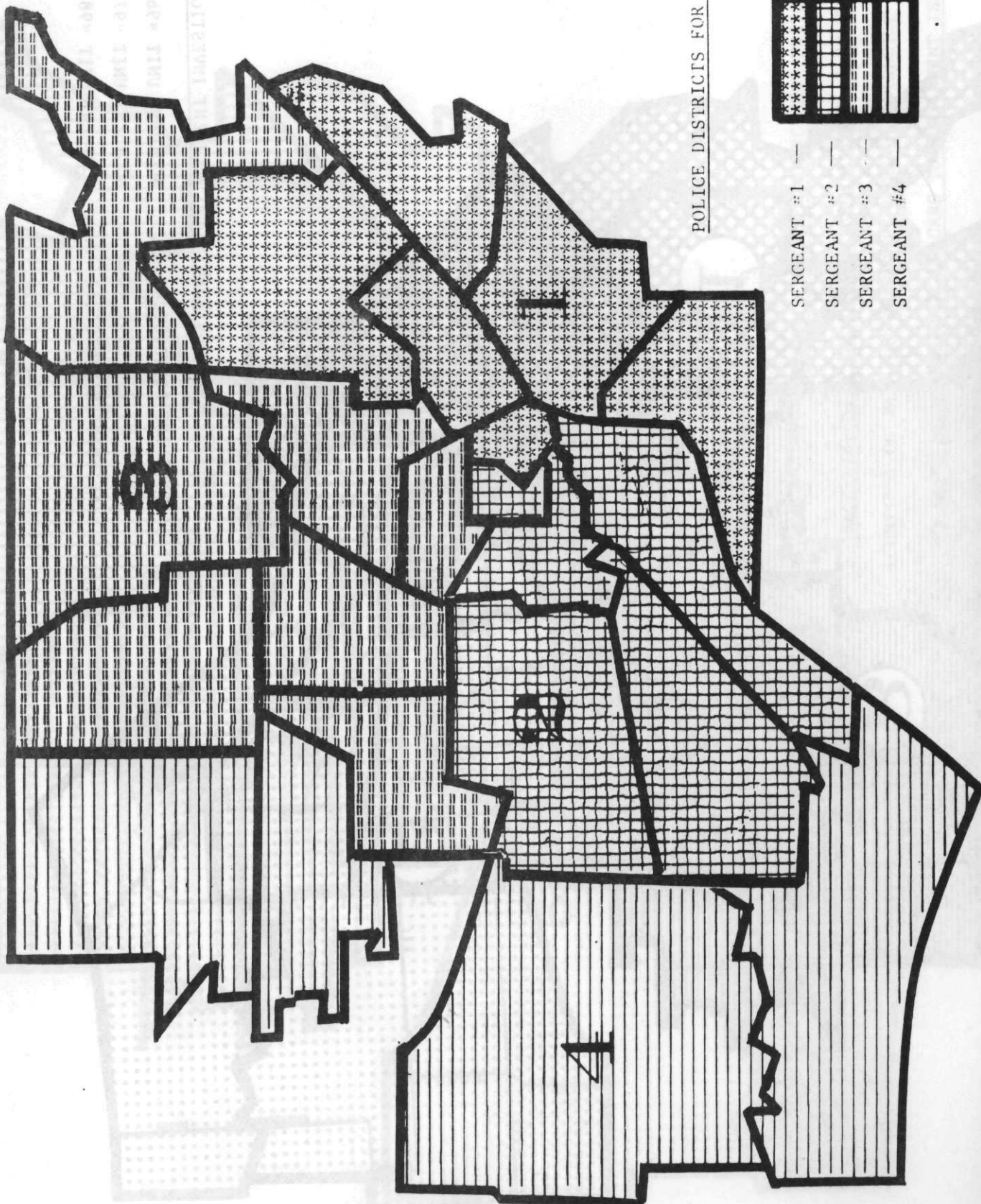

POLICE DISTRICTS FOR SERGEANTS

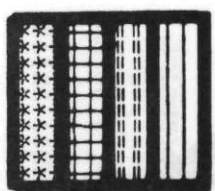

SERGEANT #1
SERGEANT #2
SERGEANT #3
SERGEANT #4

VALUE OF PROPERTY STOLEN AND RECOVERED

	<u>1967</u>		<u>1966</u>		<u>1965</u>		<u>1964</u>		<u>1963</u>	
	<u>Stolen</u>	<u>Rec'd</u>	<u>Stolen</u>	<u>Rec'd</u>	<u>Stolen</u>	<u>Rec'd</u>	<u>Stolen</u>	<u>Rec'd</u>	<u>Stolen</u>	<u>Rec'd</u>
Currency Notes, etc.	518280	39627	378289	55224	347213	29086	248445	9578	240368	16493
Jewelry Precious Metals	152744	20794	110731	8157	134696	10382	78158	11924	99933	8986
Furs	22249	--	16819	198	41935	1900	19821	2912	3323	--
Clothing	167865	23733	138297	17155	114741	10394	94490	10925	69107	9841
Locally Stolen Automobiles	1833327	1743566	1348664	1305584	1169494	1110505	969580	949465	705383	701009
Miscellaneous	<u>823508</u>	<u>111383</u>	<u>675101</u>	<u>83406</u>	<u>598717</u>	<u>94859</u>	<u>484816</u>	<u>54049</u>	<u>464634</u>	<u>84183</u>
TOTAL	<u><u>3517973</u></u>	<u><u>1939103</u></u>	<u><u>2667901</u></u>	<u><u>1469724</u></u>	<u><u>2406796</u></u>	<u><u>1257126</u></u>	<u><u>1895310</u></u>	<u><u>1038853</u></u>	<u><u>1582748</u></u>	<u><u>820512</u></u>

VALUE OF PROPERTY STOLEN AND RECOVERED

	<u>Jan.</u>	<u>Feb.</u>	<u>March</u>	<u>April</u>	<u>May</u>	<u>June</u>	<u>July</u>	<u>Aug.</u>	<u>Sept.</u>	<u>Oct.</u>	<u>Nov.</u>	<u>Dec.</u>	<u>Total</u>
Currency Stolen	22926	83498	33111	23342	104431	36257	38899	36510	37827	26468	37352	37659	518280
Currency Recovered	1192	1731	7706	12675	1147	5717	745	1151	849	1457	899	4358	39627
Jewelry Stolen	11610	5810	6904	3761	6838	5852	13523	13519	9324	56859	8605	10139	152744
Jewelry Recovered	778	838	277	10190	1231	1326	756	251	2107	1057	123	1860	20794
Furs Stolen	1589	-	2100	-	1665	5445	150	900	400	4700	4750	550	22249
Furs Recovered	-	-	-	-	-	-	-	-	-	-	-	-	-
Clothing Stolen	11999	11403	17301	9909	11360	14127	12647	8557	8223	32197	12972	17170	167865
Clothing Recovered	785	710	1142	11170	426	288	478	828	735	2010	3868	1293	23733
Autos Stolen	180175	125728	153850	159375	152769	174841	164469	157606	158362	182402	97605	126145	1833327
Autos Recovered	178525	119903	136350	158025	148139	168131	154469	140688	146391	180370	101345	111230	1743566
Miscellaneous Stolen	49429	52124	72258	64886	61331	94615	79449	80332	65672	65548	73263	64601	823508
Miscellaneous Recovered	4435	3113	5900	17624	6103	7589	20903	9240	6326	9750	12240	8160	111383
Total Stolen	277728	278563	285524	261273	338394	331137	309137	297424	279808	368174	234547	256264	3517973
Total Recovered	185715	126295	151375	209684	157046	183051	177351	152158	156408	194644	118475	126901	1939103

VALUE OF PROPERTY STOLEN, BY TYPE OF CRIME - 1967 - 1966

	<u>PERCENT TOTAL</u>		<u>NUMBER OFFENSES</u>		<u>VALUATION</u>	
	<u>1967</u>	<u>1966</u>	<u>1967</u>	<u>1966</u>	<u>1967</u>	<u>1966</u>
ROBBERY						
Highway, Street, etc.	60.8	59.7	646	394	35726.	22604.
Commercial Houses	16.3	12.4	173	82	127929.	13236.
Gas Station	7.4	7.6	79	50	8854.	4858.
Chain Store	.6	.9	7	6	5450.	1263.
Residence	5.1	8.0	54	53	4539.	3779.
Bank	.2	.5	2	3	78380.	24869.
Miscellaneous	9.6	10.9	102	72	5808.	3289.
TOTAL	<u>100.0</u>	<u>100.0</u>	<u>1063</u>	<u>660</u>	<u>266686.</u>	<u>73898.</u>
BURGLARY						
(A) Residence (Dwelling)						
(1) Night	21.5	21.6	888	728	134448.	158064.
(2) Day	14.5	13.7	600	463	92105.	69759.
(3) Unknown	3.9	3.8	163	131	49619.	20315.
(B) Non-Residence (Store, Office, etc.)						
(1) Night	55.0	54.5	2275	1838	423013.	331476.
(2) Day	2.2	3.2	90	107	6361.	7037.
(3) Unknown	2.9	3.2	121	107	15644.	20170.
TOTAL	<u>100.0</u>	<u>100.0</u>	<u>4137</u>	<u>3374</u>	<u>721190.</u>	<u>606821.</u>
LARCENY - Value						
Over \$50.00	25.8	24.2	2746	2417	544786.	489996.
\$5.00 to \$50.00	59.5	61.5	6328	6148	148957.	144811.
Under \$5.00	14.7	14.3	1560	1432	3027.	3711.
TOTAL	<u>100.00</u>	<u>100.0</u>	<u>10634</u>	<u>9997</u>	<u>696770.</u>	<u>638518.</u>
LARCENY - Nature						
(A) Pocket Picking	1.4	1.5	146	154	19654.	11586.
(B) Purse Snatching	1.6	.8	167	78	8022.	2483.
(C) Shoplifting	10.3	10.9	1095	1089	16038.	19699.
(D) Thefts from Autos (Except E.)	19.4	19.9	2068	1987	226791.	213708.
(E) Thefts-Accessories	18.3	19.5	1948	1946	77736.	87372.
(F) Bicycles	14.8	13.9	1570	1388	44666.	39981.
(G) From Bldgs, (Except C)	19.8	20.2	2108	2024	205735.	188865.
(H) From any Coin-Opr. Machines (Except G)	1.0	.6	109	61	2219.	1329.
(I) All Other	13.4	12.7	1423	1270	95909.	73475.
TOTAL	<u>100.0</u>	<u>100.0</u>	<u>10634</u>	<u>9997</u>	<u>696770.</u>	<u>638498.</u>
AUTO THEFTS	100.00	100.0	1882	1358	1833327.	1348664.

VALUE OF PROPERTY STOLEN PER MONTH BY TYPE OF CRIME

	JAN.	FEB.	MARCH	APRIL	MAY	JUNE	JULY	AUG.	SEPT.	OCT.	NOV.	DEC.	TOTAL
ROBBERY													
HIGHWAY, STREET, ETC	1362	1425	1697	1690	4506	2228	3056	2555	6486	2173	3774	4774	35726
COMMERCIAL HOUSE	968	8170	1483	1067	10029	10604	9402	8980	5172	56126	10695	5233	127929
GAS STATION	793	536	552	951	140	449	2027	874	713	662	387	770	8854
CHAIN STORE	-	-	300	-	-	1770	700	2680	-	-	-	-	5450
RESIDFNCE	25	104	18	200	353	950	150	339	272	194	107	1827	4539
BANK	-	-	6180	-	72200	-	-	-	-	-	-	-	78380
MISCELLANEOUS	1674	194	186	437	325	392	451	179	476	335	482	677	5808
TOTAL	<u>4822</u>	<u>10429</u>	<u>10416</u>	<u>4345</u>	<u>87553</u>	<u>16393</u>	<u>15786</u>	<u>15607</u>	<u>13119</u>	<u>59490</u>	<u>15445</u>	<u>13281</u>	<u>266686</u>
BURGLARY													
RESIDENCE -DWELLING													
1.NIGHT	13785	10830	25410	8099	3572	8087	9711	11628	7862	11092	11517	12855	134448
2.DAY	4992	4233	6574	7995	5306	4130	8306	7062	9531	5215	17729	11032	92105
3.UNKNOWN	1035	13560	1449	4911	7517	2579	1367	7365	3918	3040	1881	997	49619
NONRESIDENCE -STORE													
1.NIGHT	20322	69088	24768	27083	25667	49278	36048	32864	27085	41833	31043	37934	423013
2.DAY	300	65	271	859	1005	1007	50	297	163	355	880	1109	6361
3.UNKNOWN	351	1962	831	742	982	484	904	5203	1178	1310	838	859	15644
TOTAL	<u>40785</u>	<u>99738</u>	<u>59303</u>	<u>49689</u>	<u>44049</u>	<u>65565</u>	<u>56386</u>	<u>64419</u>	<u>49737</u>	<u>62845</u>	<u>63888</u>	<u>64786</u>	<u>721190</u>
LARCENY - VALUE													
OVER \$50	42330	34450	50832	34261	40585	57304	59580	43192	45440	49386	46004	41422	544786
\$5 TO \$50	9416	8079	10907	13197	13253	16772	12758	16405	12929	13708	11355	10178	148957
UNDER \$5	200	139	216	406	185	262	158	195	221	343	250	452	3027
TOTAL	<u>51946</u>	<u>42668</u>	<u>61955</u>	<u>47864</u>	<u>54023</u>	<u>74338</u>	<u>72496</u>	<u>59792</u>	<u>58590</u>	<u>63437</u>	<u>57609</u>	<u>52052</u>	<u>696770</u>
LARCENY - NATURE													
POCKET PICKING	311	97	1903	1342	215	699	8592	818	1127	786	2505	1259	19654
PURSE SNATCHING	294	118	144	534	102	793	2960	222	607	574	598	1076	8022
SHOPLIFTING	1243	2663	1113	933	820	764	997	798	918	2465	2346	978	16038
THEFTS FROM AUTOS	18295	16302	22780	17886	19857	22077	15750	14367	13412	28166	18762	19137	226791
THEFTS -ACCESSORIES-	4504	6353	8535	8242	6008	6268	4799	6445	7609	7269	7293	4411	77736
BICYCLES	725	565	1875	3150	5060	8526	5908	7165	4762	4659	1711	560	44666
FROM BUILDINGS	19300	12788	23261	11561	12877	17085	15967	19725	22269	14380	16933	19589	205735
FROM COIN-OPR.MACH.	40	361	207	33	117	512	119	375	20	76	134	225	2219
ALL OTHERS	7234	3421	2137	4183	8967	17614	17404	9877	7866	5062	7327	4817	95909
TOTAL	<u>51946</u>	<u>42668</u>	<u>61955</u>	<u>47864</u>	<u>54023</u>	<u>74338</u>	<u>72496</u>	<u>59792</u>	<u>58590</u>	<u>63437</u>	<u>57609</u>	<u>52052</u>	<u>696770</u>
AUTO THFTS	180175	125728	153850	159375	152769	174841	164469	157606	158362	182402	97605	126145	1833327

ARRESTS - MALE AND FEMALE - BY AGE GROUPS (JUVENILES)

	10 and Under		11-12		13-14		15		16		17		TOTAL		GRAND TOTAL
	M	F	M	F	M	F	M	F	M	F	M	F	M	F	
CLASS 1 OFFENSES															
1. Criminal Homicide					1	-	-	-	1	-	-	-	2	-	2
(a) Murder-Nonneg. Mnslhtr.	-	-	-	-	-	-	-	-	-	1	-	-	-	1	1
(b) Mnslhtr. by Negligence	-	-	-	-	-	-	-	-	-	-	-	-	-	-	-
2. Rape	-	-	1	-	1	-	-	-	3	-	1	-	6	-	6
3. Robbery	12	-	11	-	19	1	18	-	26	-	18	-	104	1	105
4. Aggravated Assault	-	-	1	-	4	-	1	-	2	-	4	-	12	-	12
5. Burglary, Breaking, etc.	62	2	67	4	166	3	91	1	104	1	57	-	547	11	558
6. Larceny - Theft															
(a) \$50 & Over	17	-	14	1	32	2	24	1	15	1	18	2	120	7	127
(b) Under \$50	168	31	194	52	273	69	105	30	100	36	70	39	910	257	1167
7. Auto Theft	1	-	7	-	83	-	100	-	88	-	70	-	349	-	349
Total Class 1 Offenses	<u>260</u>	<u>33</u>	<u>295</u>	<u>57</u>	<u>579</u>	<u>75</u>	<u>339</u>	<u>32</u>	<u>339</u>	<u>39</u>	<u>238</u>	<u>41</u>	<u>2050</u>	<u>277</u>	<u>2327</u>
CLASS 2 OFFENSES															
8. Other Assaults	69	22	90	15	84	23	66	7	59	2	72	4	440	73	513
9. Forgery & Counterfeiting	-	-	-	-	4	2	2	-	4	-	4	-	14	2	16
10. Embezzlement & Fraud	-	-	-	-	1	-	1	2	1	1	3	2	6	5	11
11. Stolen Property	1	-	3	-	9	1	6	-	8	-	6	-	33	1	34
12. Weapon Offenses	6	-	17	-	34	-	12	-	18	2	17	1	104	3	107
13. Commercialized Vice	-	-	-	-	-	-	-	-	-	-	-	6	-	6	6
14. Sex Offenses	9	1	19	-	27	3	8	5	19	1	16	3	98	13	111
15. Family Offenses	-	-	-	-	-	-	-	-	-	-	-	-	-	-	-
16. Narcotic Drug Law	-	-	-	-	-	-	-	-	-	-	-	-	-	-	-
17. State Liquor Law	-	-	-	-	-	-	4	1	10	-	29	6	43	7	50
18. Drunkenness	-	-	-	-	5	3	23	1	32	1	59	2	119	7	126
19. Disorderly Conduct	318	89	310	88	338	98	178	44	138	30	134	16	1416	365	1781
20. Vagrancy	-	-	-	-	-	-	-	-	-	-	-	-	-	-	-
21. Gambling	-	-	-	-	-	-	-	-	1	-	1	-	2	-	2
22. Driving Intoxicated	-	-	-	-	-	-	-	-	2	-	8	-	10	-	10
23. Road & Driving Laws	18	4	24	4	48	6	31	5	889	121	1629	211	2639	351	2990
24. Parking Violations	-	-	-	-	-	-	-	-	-	-	-	-	-	-	-
25. Traffic Laws	-	-	6	-	28	2	31	4	97	11	169	17	331	34	365
26. All Other Offenses	424	34	402	47	656	180	423	140	437	116	387	71	2729	588	3317
Total Class 2 Offenses	<u>845</u>	<u>150</u>	<u>871</u>	<u>154</u>	<u>1234</u>	<u>318</u>	<u>785</u>	<u>209</u>	<u>1715</u>	<u>285</u>	<u>2534</u>	<u>339</u>	<u>7984</u>	<u>1455</u>	<u>9439</u>
CLASS 3 OFFENSES															
27. Suspicion	-	-	-	-	-	-	-	-	-	-	-	-	-	-	-
28. Federal Offenses	1	-	-	-	1	-	1	-	3	-	8	-	14	-	14
29. Non Offense Arrests	155	138	14	21	11	13	6	7	11	7	21	5	218	191	409
Total Class 3 Offenses	<u>156</u>	<u>138</u>	<u>14</u>	<u>21</u>	<u>12</u>	<u>13</u>	<u>7</u>	<u>7</u>	<u>14</u>	<u>7</u>	<u>29</u>	<u>5</u>	<u>232</u>	<u>191</u>	<u>423</u>
GRAND TOTAL	<u>1261</u>	<u>321</u>	<u>1180</u>	<u>232</u>	<u>1825</u>	<u>406</u>	<u>1131</u>	<u>248</u>	<u>2068</u>	<u>331</u>	<u>2801</u>	<u>385</u>	<u>10266</u>	<u>1923</u>	<u>12189</u>

ARRESTS - MALE AND FEMALE - BY AGE GROUPS

	18		19		20		21		22		23	
	M	F	M	F	M	F	M	F	M	F	M	F
CLASS 1 OFFENSES												
1. Criminal Homicide												
(a) Murder-Nonneg. Mnslgthtr.	-	-	1	-	2	-	-	-	2	-	-	-
(b) Mnslgthtr. by Negligence	1	-	-	-	-	-	2	1	-	-	2	-
2. Rape	1	-	1	-	1	-	1	-	2	-	1	-
3. Robbery	23	-	11	-	12	-	10	-	5	-	11	1
4. Aggravated Assault	6	-	4	1	4	-	4	1	-	-	2	-
5. Burglary, Breaking, etc.	25	1	25	1	20	-	17	1	17	-	11	1
6. Larceny - Theft												
(a) \$50 & Over	7	1	8	2	3	-	1	4	5	3	5	-
(b) Under \$50	29	21	28	13	12	17	12	9	7	11	9	11
7. Auto Theft	39	1	15	-	5	-	11	-	5	-	8	-
Total Class 1 Offenses	<u>131</u>	<u>24</u>	<u>93</u>	<u>17</u>	<u>59</u>	<u>17</u>	<u>58</u>	<u>16</u>	<u>43</u>	<u>14</u>	<u>49</u>	<u>13</u>
CLASS 2 OFFENSES												
8. Other Assaults	41	2	39	3	31	4	24	7	27	8	36	7
9. Forgery & Counterfeiting	2	1	1	1	2	-	2	-	4	-	6	-
10. Embezzlement & Fraud	3	1	3	1	7	3	2	2	8	1	9	5
11. Stolen Property	2	-	2	-	1	-	2	-	5	-	1	-
12. Weapon Offenses	8	-	10	-	8	1	2	-	9	1	7	-
13. Commercialized Vice	-	3	2	3	4	9	3	11	3	8	2	5
14. Sex Offenses	10	-	6	-	4	-	5	-	4	-	5	-
15. Family Offenses	-	-	4	-	6	-	6	-	12	1	12	1
16. Narcotic Drug Law	-	-	1	-	-	1	1	-	1	-	-	-
17. State Liquor Law	21	4	17	5	10	3	4	3	6	-	5	2
18. Drunkenness	142	9	157	8	107	7	77	17	87	6	98	9
19. Disorderly Conduct	49	3	36	4	36	8	22	5	28	4	19	7
20. Vagrancy	8	1	2	1	2	-	2	-	2	-	1	-
21. Gambling	3	1	4	-	5	-	10	3	3	1	10	1
22. Driving Intoxicated	30	-	31	-	32	-	26	5	36	1	42	2
23. Road & Driving Laws	220	6	229	6	154	6	144	6	115	6	104	7
24. Parking Violations	-	-	-	-	-	-	-	-	-	-	-	-
25. Traffic Laws	96	7	81	10	54	10	54	8	53	9	40	3
26. All Other Offenses	61	3	44	2	44	8	35	1	42	3	41	6
Total Class 2 Offenses	<u>696</u>	<u>41</u>	<u>669</u>	<u>44</u>	<u>507</u>	<u>60</u>	<u>421</u>	<u>68</u>	<u>445</u>	<u>49</u>	<u>438</u>	<u>55</u>
CLASS 3 OFFENSES												
27. Suspicion	-	-	-	-	-	-	-	-	-	-	-	-
28. Federal Offenses	3	-	9	-	8	-	2	-	4	-	-	1
29. Non Offense Arrests	16	4	12	5	14	2	12	3	25	1	12	2
Total Class 3 Offenses	<u>19</u>	<u>4</u>	<u>21</u>	<u>5</u>	<u>22</u>	<u>2</u>	<u>14</u>	<u>3</u>	<u>29</u>	<u>1</u>	<u>12</u>	<u>3</u>
GRAND TOTAL	<u>846</u>	<u>69</u>	<u>783</u>	<u>66</u>	<u>588</u>	<u>79</u>	<u>493</u>	<u>87</u>	<u>517</u>	<u>64</u>	<u>499</u>	<u>71</u>

ARRESTS - MALE AND FEMALE - BY AGE GROUPS (Con'd.)

	24		25 - 29		30 - 34		35 - 39		40 - 44		45 - 49	
	M	F	M	F	M	F	M	F	M	F	M	F
CLASS 1 OFFENSES												
1. Criminal Homicide												
(a) Murder-Nonneg. Mnslhtr.	-	-	2	3	2	-	1	-	5	-	1	-
(b) Mnslhtr. by Negligence	-	-	3	-	-	-	1	-	-	-	2	-
2. Rape	3	-	5	-	1	-	-	-	1	-	1	-
3. Robbery	8	-	21	1	11	1	7	-	4	-	2	-
4. Aggravated Assault	1	-	13	1	7	-	4	-	2	1	10	1
5. Burglary, Breaking, etc.	7	-	24	1	5	-	7	1	2	-	2	-
6. Larceny - Theft												
(a) \$50 & Over	4	4	15	3	6	2	15	3	7	-	6	1
(b) Under \$50	5	8	30	41	21	20	17	20	23	14	12	19
7. Auto Theft	2	-	10	-	5	-	4	1	3	-	4	-
Total Class 1 Offenses	<u>30</u>	<u>12</u>	<u>123</u>	<u>50</u>	<u>58</u>	<u>23</u>	<u>56</u>	<u>25</u>	<u>47</u>	<u>15</u>	<u>40</u>	<u>21</u>
CLASS 2 OFFENSES												
8. Other Assaults	41	5	161	17	108	11	74	4	68	8	33	6
9. Forgery & Counterfeiting	1	-	5	2	7	-	6	1	7	-	4	-
10. Embezzlement & Fraud	12	2	26	6	19	9	19	5	23	5	7	2
11. Stolen Property	2	-	4	-	3	1	1	-	1	-	2	-
12. Weapon Offenses	3	-	14	-	7	4	12	1	12	3	7	1
13. Commercialized Vice	-	8	4	12	2	1	4	4	-	1	1	2
14. Sex Offenses	1	-	13	-	7	-	14	-	8	-	1	-
15. Family Offenses	17	1	85	1	56	2	65	2	41	-	20	-
16. Narcotic Drug Law	1	1	9	4	5	1	13	-	1	-	-	-
17. State Liquor Law	2	1	9	9	6	5	8	6	5	3	10	6
18. Drunkenness	85	15	380	42	410	55	444	59	643	71	519	59
19. Disorderly Conduct	27	3	76	17	36	12	37	3	31	3	13	6
20. Vagrancy	1	-	5	1	7	1	14	1	26	1	17	1
21. Gambling	5	-	42	6	31	4	26	-	29	7	24	1
22. Driving Intoxicated	41	2	159	9	168	10	160	19	214	23	136	12
23. Road & Driving Laws	124	6	306	22	136	9	109	11	76	11	68	5
24. Parking Violations	-	-	-	-	1	-	-	-	-	-	-	-
25. Traffic Laws	42	5	140	24	84	11	71	12	53	6	34	3
26. All Other Offenses	46	1	154	21	115	21	114	9	86	10	39	9
Total Class 2 Offenses	<u>451</u>	<u>50</u>	<u>1592</u>	<u>193</u>	<u>1208</u>	<u>157</u>	<u>1191</u>	<u>137</u>	<u>1324</u>	<u>152</u>	<u>935</u>	<u>113</u>
CLASS 3 OFFENSES												
27. Suspicion	-	-	-	-	-	-	-	-	-	-	-	-
28. Federal Offenses	-	-	2	-	1	-	-	-	-	-	-	-
29. Non Offense Arrests	14	3	39	8	36	13	30	8	27	6	32	6
Total Class 3 Offenses	<u>14</u>	<u>3</u>	<u>41</u>	<u>8</u>	<u>37</u>	<u>13</u>	<u>30</u>	<u>8</u>	<u>27</u>	<u>6</u>	<u>32</u>	<u>6</u>
GRAND TOTAL	<u>495</u>	<u>65</u>	<u>1756</u>	<u>251</u>	<u>1303</u>	<u>193</u>	<u>1277</u>	<u>170</u>	<u>1398</u>	<u>173</u>	<u>1007</u>	<u>140</u>

ARRESTS - MALE AND FEMALE - BY AGE GROUPS (Con'd.)

27.

	50 - 54		55 - 59		60 - 64		65 & Over		TOTAL		GRAND TOTAL
	M	F	M	F	M	F	M	F	M	F	
CLASS 1 OFFENSES											
1. Criminal Homicide											
(a) Murder-Nonneg. Mnslhtr.	1	-	-	-	-	1	1	-	18	4	22
(b) Mnslhtr. by Negligence	-	-	-	-	-	-	-	-	11	1	12
2. Rape	-	-	-	-	-	-	-	-	18	-	18
3. Robbery	1	-	-	-	-	-	-	-	126	3	129
4. Aggravated Assault	3	-	-	-	-	-	2	-	62	5	67
5. Burglary, Breaking, etc.	1	-	1	-	-	-	-	-	164	6	170
6. Larceny - Theft											
(a) \$50 & Over	2	-	2	-	-	1	-	-	86	24	110
(b) Under \$50	13	14	13	9	13	7	16	11	260	245	505
7. Auto Theft	-	-	-	-	-	-	-	-	111	2	113
Total Class 1 Offenses	<u>21</u>	<u>14</u>	<u>16</u>	<u>9</u>	<u>13</u>	<u>9</u>	<u>19</u>	<u>11</u>	<u>856</u>	<u>290</u>	<u>1146</u>
CLASS 2 OFFENSES											
8. Other Assaults	31	4	11	1	6	1	5	1	736	89	825
9. Forgery & Counterfeiting	3	-	-	-	-	-	-	-	50	5	55
10. Embezzlement & Fraud	8	2	2	-	-	-	1	-	149	44	193
11. Stolen Property	1	-	-	-	-	-	-	-	27	1	28
12. Weapon Offenses	7	-	1	-	-	-	-	-	107	11	118
13. Commercialized Vice	1	1	1	-	-	-	-	1	27	69	96
14. Sex Offenses	5	-	4	-	1	-	6	-	94	-	94
15. Family Offenses	7	-	4	-	2	-	-	-	337	8	345
16. Narcotic Drug Law	-	-	1	-	1	-	-	-	34	7	41
17. State Liquor Law	8	2	5	1	4	1	7	1	127	52	179
18. Drunkenness	451	42	328	14	231	19	223	8	4382	440	4822
19. Disorderly Conduct	10	2	7	1	7	-	10	-	444	77	521
20. Vagrancy	23	2	29	-	7	1	19	-	165	10	175
21. Gambling	12	-	15	-	13	1	8	1	240	26	266
22. Driving Intoxicated	118	12	80	6	54	2	17	1	1344	104	1448
23. Road & Driving Laws	37	2	26	2	14	1	13	-	1875	106	1981
24. Parking Violations	-	-	-	-	-	-	-	-	1	-	1
25. Traffic Laws	20	-	9	-	5	-	6	-	842	108	950
26. All Other Offenses	27	5	17	2	10	-	15	2	890	103	993
Total Class 2 Offenses	<u>769</u>	<u>74</u>	<u>540</u>	<u>26</u>	<u>355</u>	<u>26</u>	<u>330</u>	<u>15</u>	<u>11871</u>	<u>1260</u>	<u>13131</u>
CLASS 3 OFFENSES											
27. Suspicion	-	-	-	-	-	-	-	-	-	-	-
28. Federal Offenses	-	-	-	-	-	-	-	-	29	1	30
29. Non Offense Arrests	24	10	13	4	7	3	17	5	330	83	413
Total Class 3 Offenses	<u>24</u>	<u>10</u>	<u>13</u>	<u>4</u>	<u>7</u>	<u>3</u>	<u>17</u>	<u>5</u>	<u>359</u>	<u>84</u>	<u>443</u>
GRAND TOTAL	<u>814</u>	<u>98</u>	<u>569</u>	<u>39</u>	<u>375</u>	<u>38</u>	<u>366</u>	<u>31</u>	<u>13086</u>	<u>1634</u>	<u>14720</u>

RACE OF PERSONS ARRESTED
(EXCEPT TRAFFIC)

<u>CLASSIFICATION OF OFFENSES</u>	<u>TOTAL UNDER 18</u>	<u>CAUCASIAN</u>	<u>NEGRO</u>
Murder, Non-Negligent			
Manslaughter	2	-	2
Manslaughter by			
Negligence	1	1	-
Forcible Rape	6	1	5
Robbery	105	32	73
Aggravated Assault	12	7	5
Burglary-Breaking or entering	558	327	231
Larceny-Theft (Except Auto Theft)	1,294	829	465
Auto Theft	349	151	198
Other Assaults	513	308	205
Arson	18	11	7
Forgery and Counterfeiting	16	12	4
Fraud	11	6	5
Embezzlement	-	-	-
Stolen Property, Buying Receiving, Possessing	34	17	17
Vandalism	538	408	130
Weapons, Carrying Possessing, etc.	107	81	26
Prostitution and Commercialized Vice	6	-	6
Sex Offenses	111	76	35
Narcotic Drug Laws			
Opium or Cocaine	-	-	-
Marijuana	-	-	-
Synthetic Narcotics	1	-	-
Other Dangerous Non- Narcotic Drugs	-	-	-
Gambling			
Bookmaking	-	-	-
Numbers and Lottery	-	-	-
All Other Gambling	2	-	2
Offenses Against Family and Children	-	-	-
Driving Under the Influence	10	7	3
Liquor Laws	50	46	4
Drunkenness	126	108	18
Disorderly Conduct	1,761	1,170	591
Vagrancy	-	-	-
All Other Offenses (Except Traffic)	2,451	1,852	599
Suspicion	-	-	-
Curfew and Loitering			
Law Violations	28	13	15
Run-Aways	302	239	63
TOTAL	<u>8,411</u>	<u>5,702</u>	<u>2,709</u>

RACE OF PERSONS ARRESTED
(EXCEPT TRAFFIC)

<u>CLASSIFICATION OF OFFENSES</u>	<u>TOTAL OVER 18</u>	<u>CAUCASIAN</u>	<u>NEGRO</u>	<u>INDIAN</u>	<u>CHINESE</u>
Murder, Non-Negligent					
Manslaughter	22	8	14	-	-
Manslaughter by Negligence	12	6	6	-	-
Forcible Rape	18	7	11	-	-
Robbery	129	43	85	1	-
Aggravated Assault	67	26	41	-	-
Burglary-Breaking or Entering	170	84	86	-	-
Larceny-Theft (Except Auto Theft)	615	398	214	3	-
Auto Theft	113	64	48	1	-
Other Assaults	825	463	354	8	-
Arson	2	2	-	-	-
Forgery and Counterfeiting	55	37	18	-	-
Fraud	180	125	51	4	-
Embezzlement	13	11	2	-	-
Stolen Property, Buying Receiving, Possessing	28	9	19	-	-
Vandalism	53	35	17	1	-
Weapons, Carrying, Possessing, etc.	118	54	64	-	-
Prostitution and Commercialized Vice	96	22	73	1	-
Sex Offenses	94	66	27	1	-
Narcotic Drug Laws					
Opium	22	9	13	-	-
Marijuana	12	6	6	-	-
Synthetic Narcotics	2	1	1	-	-
Other Dangerous Non- Narcotic Drugs	5	2	3	-	-
Gambling					
Bookmaking	15	15	-	-	-
Numbers and Lottery	114	7	107	-	-
All Other Gambling	137	45	89	3	-
Offenses Against Family and Children	345	178	164	3	-
Driving Under the Influence	1,448	1,150	285	12	1
Liquor Laws	179	99	78	2	-
Drunkenness	4,822	3,546	1,226	50	-
Disorderly Conduct	521	193	324	4	-
Vagrancy	175	131	42	2	-
All Other Offenses (Except Traffic)	938	525	403	9	1
Suspicion	-	-	-	-	-
TOTAL	<u>11,345</u>	<u>7,367</u>	<u>3,871</u>	<u>105</u>	<u>2</u>

ADULT ARRESTS - BY PARTICIPATING UNITS

	SCOUT CREWS	PATROL WAGON	FOOT PATROL	DETS.	MORALS SQUAD	CYCLE OFFRS.	SNTRY TRAF.	SPEC. POL.	TRAF. ACC.	CRIME PREV.	RANK OFFRS.	TOTAL
CLASS 1 OFFENSES												
1. CRIMINAL HOMICIDE												
A. MURDER-NONNEG. MNSLGHTR.	5	3	-	13	-	-	-	-	1	2	-	24
B. MNSLGHTR. BY NEGLIGENCE	-	-	1	-	-	1	-	-	10	1	-	13
2. RAPE	1	4	-	1	-	-	-	-	-	18	-	24
3. ROBBERY	47	15	5	40	4	-	-	1	13	105	4	234
4. AGGRAVATED ASSAULT	13	9	4	28	4	-	-	4	2	15	-	79
5. BURGLARY, BREAKING, ETC.	53	29	1	39	7	-	-	-	41	556	2	728
6. LARCENY - THEFT												
A. \$50 & OVER	19	9	11	45	9	-	-	16	6	121	1	237
B. UNDER \$50	134	198	46	55	2	-	-	739	20	473	5	1672
7. AUTO THEFT	32	13	1	58	1	-	-	1	20	335	1	462
TOTAL CLASS 1 OFFENSES	<u>304</u>	<u>280</u>	<u>69</u>	<u>279</u>	<u>27</u>	<u>1</u>	<u>-</u>	<u>761</u>	<u>113</u>	<u>1626</u>	<u>13</u>	<u>3473</u>
CLASS 2 OFFENSES												
8. OTHER ASSAULTS	392	259	56	33	11	2	-	8	74	477	26	1338
9. FORGERY & COUNTERFEITING	10	5	3	35	1	-	-	-	2	14	1	71
10. EMBEZZLEMENT & FRAUD	37	29	6	100	5	-	-	10	6	10	1	204
11. STOLEN PROPERTY	6	1	2	14	1	-	-	-	5	33	-	62
12. WEAPON OFFENSES	38	47	7	10	8	-	-	1	30	83	1	225
13. COMMERCIALIZED VICE	3	2	1	1	95	-	-	-	-	-	-	102
14. SEX OFFENSES	9	13	1	8	12	-	-	-	6	156	-	205
15. FAMILY OFFENSES	168	96	24	6	-	1	-	6	25	6	13	345
16. NARCOTIC DRUG LAW	1	1	1	4	32	-	-	-	2	-	-	41
17. STATE LIQUOR LAW	28	11	6	4	37	-	-	129	12	2	-	229
18. DRUNKENNESS	2015	1418	520	68	63	4	1	86	706	32	35	4948
19. DISORDERLY CONDUCT	258	113	56	1	179	-	-	26	83	1576	10	2302
20. VAGRANCY	83	52	17	3	1	1	-	3	13	-	2	175
21. GAMBLING	6	-	-	-	261	-	-	-	-	1	-	268
22. DRIVING INTOXICATED	584	270	19	3	4	6	-	6	531	1	34	1458
23. ROAD & DRIVING LAWS	1433	555	76	12	2	57	5	16	2782	8	25	4971
24. PARKING VIOLATIONS	-	-	-	-	-	-	-	-	1	-	-	1
25. TRAFFIC LAWS	416	180	38	15	2	18	-	20	598	3	25	1315
26. ALL OTHER OFFENSES	1126	608	85	54	25	8	1	256	205	1909	33	4310
TOTAL CLASS 2 OFFENSES	<u>6613</u>	<u>3660</u>	<u>918</u>	<u>371</u>	<u>739</u>	<u>97</u>	<u>7</u>	<u>567</u>	<u>5081</u>	<u>4311</u>	<u>206</u>	<u>22570</u>
CLASS 3 OFFENSES												
27. SUSPICION	-	-	-	-	-	-	-	-	-	-	-	-
28. FEDERAL OFFENSES	16	4	2	15	-	-	-	1	1	5	-	44
29. NON OFFENSE ARRESTS	318	209	37	71	9	-	-	16	76	79	7	822
TOTAL CLASS 3 OFFENSES	<u>334</u>	<u>213</u>	<u>39</u>	<u>86</u>	<u>9</u>	<u>-</u>	<u>-</u>	<u>17</u>	<u>77</u>	<u>84</u>	<u>7</u>	<u>866</u>
GRAND TOTAL	<u>7251</u>	<u>4153</u>	<u>1026</u>	<u>736</u>	<u>775</u>	<u>98</u>	<u>7</u>	<u>1345</u>	<u>5271</u>	<u>6021</u>	<u>226</u>	<u>26909</u>

ADULT ARRESTS - MUNICIPAL COURT DISPOSITIONS

	GUILTY RE- AS LEAS- CHG. ED	DIS CHG. ED	CONT. TO CALL	GRAND JURY	NO AFF. FILED	OFF DOCK- ET	DEL O. A.	ADULT STATE HOSP.	ADULT TO J. C.	DE CEAS- ED	PEND- ING	TOTAL
CLASS 1 OFFENSES												
1. CRIMINAL HOMICIDE												
A. MURDER-NONNEG. MNSLGHTR.	-	-	-	20	-	-	-	-	-	2	-	22
B. MNSLGHTR. BY NEGLIGENCE	-	-	1	11	-	-	-	-	-	-	-	12
2. RAPE	-	-	-	15	-	-	-	-	-	-	-	18
3. ROBBERY	-	-	8	118	-	3	-	-	-	-	-	129
4. AGGRAVATED ASSAULT	1	-	5	53	-	4	-	-	-	1	1	67
5. BURGLARY, BREAKING, ETC.	2	-	3	162	1	1	-	-	-	-	1	170
6. LARCENY - THEFT												
A. \$50 & OVER	32	-	13	49	1	7	-	-	-	-	2	110
B. UNDER \$50	441	-	16	31	3	6	-	-	-	1	7	505
7. AUTO THEFT	56	-	3	48	1	1	-	-	-	-	3	113
TOTAL CLASS 1 OFFENSES	<u>532</u>	<u>-</u>	<u>49</u>	<u>43</u>	<u>479</u>	<u>3</u>	<u>22</u>	<u>-</u>	<u>-</u>	<u>4</u>	<u>14</u>	<u>1146</u>
CLASS 2 OFFENSES												
8. OTHER ASSAULTS	525	-	67	164	-	51	-	-	-	-	24	825
9. FORGERY & COUNTERFEITING	2	-	1	45	-	6	-	-	-	-	1	55
10. EMBEZZLEMENT & FRAUD	87	-	14	45	-	16	-	-	-	-	7	193
11. STOLEN PROPERTY	10	-	-	17	-	1	-	-	-	-	-	28
12. WEAPON OFFENSES	22	-	6	85	-	3	-	-	-	-	1	118
13. COMMERCIALIZED VICE	92	-	-	1	-	-	-	-	-	-	3	96
14. SEX OFFENSES	32	-	6	48	-	4	-	-	1	-	1	94
15. FAMILY OFFENSES	233	-	13	43	6	11	-	-	26	-	12	345
16. NARCOTIC DRUG LAW	1	-	2	32	2	2	-	-	-	-	2	41
17. STATE LIQUOR LAW	155	-	11	8	-	1	-	-	-	-	4	179
18. DRUNKENNESS	4581	-	30	131	-	3	12	3	-	2	60	4822
19. DISORDERLY CONDUCT	471	-	13	20	-	1	6	-	-	-	10	521
20. VAGRANCY	150	-	2	19	-	-	2	1	-	-	1	175
21. GAMBLING	260	-	4	-	-	-	1	-	-	-	1	266
22. DRIVING INTOXICATED	1379	-	19	10	-	-	6	-	-	2	32	1448
23. ROAD & DRIVING LAWS	1884	-	11	22	-	-	12	-	-	-	52	1981
24. PARKING VIOLATIONS	1	-	-	-	-	-	-	-	-	-	-	1
25. TRAFFIC LAWS	776	-	5	4	4	-	124	-	-	-	37	950
26. ALL OTHER OFFENSES	547	-	42	125	13	-	59	-	1	194	12	993
TOTAL CLASS 2 OFFENSES	<u>11208</u>	<u>-</u>	<u>240</u>	<u>574</u>	<u>295</u>	<u>7</u>	<u>317</u>	<u>-</u>	<u>5</u>	<u>221</u>	<u>260</u>	<u>13131</u>
CLASS 3 OFFENSES												
27. SUSPICION	-	-	-	-	-	-	-	-	-	-	-	-
28. FEDERAL OFFENSES	-	1	-	-	-	-	29	-	-	-	-	30
29. NON OFFENSE ARRESTS	9	60	-	3	2	1	3	167	160	-	2	413
TOTAL CLASS 3 OFFENSES	<u>9</u>	<u>61</u>	<u>-</u>	<u>3</u>	<u>2</u>	<u>1</u>	<u>3</u>	<u>196</u>	<u>160</u>	<u>-</u>	<u>2</u>	<u>443</u>
GRAND TOTAL	<u>11749</u>	<u>61</u>	<u>289</u>	<u>620</u>	<u>776</u>	<u>11</u>	<u>342</u>	<u>196</u>	<u>165</u>	<u>221</u>	<u>280</u>	<u>14720</u>

ADULT ARRESTS - MUNICIPAL COURT SENTENCES

	<u>COSTS ONLY</u>	<u>FINE AND COSTS</u>	<u>DAYS AND COSTS</u>	<u>DAYS AND FINE</u>	<u>DAYS ONLY</u>	<u>TRAF. VIOL. FINE ONLY</u>	<u>TRAF. SCHL. ONLY</u>	<u>DRIVER LIC REV-D</u>	<u>PEACE BOND</u>	<u>PRO-BATION</u>	<u>NO SENTENCE</u>	<u>OTHER PENDING</u>	<u>TOTAL</u>
CLASS 1 OFFENSES													
1. CRIMINAL HOMICIDE											2	20	22
A. MURDER-NONNEG. MNSLGHTR.	-	-	-	-	-	-	-	-	-	-	1	11	12
B. MNSLGHTR. BY NEGLIGENCE	-	-	-	-	-	-	-	-	-	-	3	15	18
2. RAPE	-	-	-	-	-	-	-	-	-	-	11	118	129
3. ROBBERY	-	-	-	-	-	-	-	-	-	-	11	54	67
4. AGGRAVATED ASSAULT	1	-	1	-	-	-	-	-	-	-	5	163	170
5. BURGLARY, BREAKING, ETC.	-	-	-	2	-	-	-	-	-	-	-	-	-
6. LARCENY - THEFT													
A. \$50 & OVER	-	4	11	15	-	-	-	-	-	2	27	51	110
B. UNDER \$50	3	137	60	199	1	-	-	-	-	40	54	11	505
7. AUTO THEFT	-	2	21	30	-	-	-	-	-	3	6	51	113
TOTAL CLASS 1 OFFENSES	<u>4</u>	<u>143</u>	<u>93</u>	<u>246</u>	<u>1</u>	<u>-</u>	<u>-</u>	<u>-</u>	<u>-</u>	<u>45</u>	<u>120</u>	<u>494</u>	<u>1146</u>
CLASS 2 OFFENSES													
8. OTHER ASSAULTS	48	104	87	177	2	-	-	-	76	60	247	24	825
9. FORGERY & COUNTERFEITING	-	1	1	-	-	-	-	-	-	-	7	46	55
10. EMBEZZLEMENT & FRAUD	5	12	20	37	1	-	-	-	-	16	50	52	193
11. STOLEN PROPERTY	-	1	1	7	-	-	-	-	-	1	1	17	28
12. WEAPON OFFENSES	1	7	5	9	-	-	-	-	1	-	9	86	118
13. COMMERCIALIZED VICE	-	6	71	12	3	-	-	-	-	-	1	3	96
14. SEX OFFENSES	-	3	8	16	-	-	-	-	-	5	13	49	94
15. FAMILY OFFENSES	8	4	92	14	6	-	-	-	-	111	92	18	345
16. NARCOTIC DRUG LAW	-	-	-	1	-	-	-	-	-	-	6	34	41
17. STATE LIQUOR LAW	1	123	3	25	-	-	-	-	-	-	3	20	179
18. DRUNKENNESS	543	2269	981	673	33	-	-	-	1	81	181	60	4822
19. DISORDERLY CONDUCT	40	401	12	16	1	-	-	-	-	1	40	10	521
20. VAGRANCY	22	26	73	14	14	-	-	-	-	1	24	1	175
21. GAMBLING	7	229	-	24	-	-	-	-	-	-	5	1	266
22. DRIVING INTOXICATED	3	17	77	1275	2	-	-	-	1	4	37	32	1448
23. ROAD & DRIVING LAWS	244	1488	17	127	-	2	2	3	-	2	44	52	1981
24. PARKING VIOLATIONS	1	-	-	-	-	-	-	-	-	-	-	-	1
25. TRAFFIC LAWS	84	261	109	320	3	1	-	-	-	10	121	41	950
26. ALL OTHER OFFENSES	54	90	40	25	7	-	-	-	338	6	408	25	993
TOTAL CLASS 2 OFFENSES	<u>1061</u>	<u>5042</u>	<u>1597</u>	<u>2772</u>	<u>72</u>	<u>3</u>	<u>2</u>	<u>3</u>	<u>417</u>	<u>301</u>	<u>1306</u>	<u>555</u>	<u>13131</u>
CLASS 3 OFFENSES													
27. SUSPICION	-	-	-	-	-	-	-	-	-	-	-	-	-
28. FEDERAL OFFENSES	-	-	-	-	-	-	-	-	-	-	30	-	30
29. NON OFFENSE ARRESTS	-	1	5	-	1	-	-	-	-	3	395	8	413
TOTAL CLASS 3 OFFENSES	<u>-</u>	<u>1</u>	<u>5</u>	<u>-</u>	<u>1</u>	<u>-</u>	<u>-</u>	<u>-</u>	<u>-</u>	<u>3</u>	<u>425</u>	<u>8</u>	<u>443</u>
GRAND TOTAL	<u>1065</u>	<u>5186</u>	<u>1695</u>	<u>3018</u>	<u>74</u>	<u>3</u>	<u>2</u>	<u>3</u>	<u>417</u>	<u>349</u>	<u>1851</u>	<u>1057</u>	<u>14720</u>

ADULT ARRESTS - MUNICIPAL COURT - INSTITUTIONS SENTENCED

	<u>LUCAS</u> <u>COUNTY</u>	<u>WORK-</u> <u>HOUSE</u>	<u>CITY</u> <u>JAIL</u>	<u>NO</u> <u>INST.</u>	<u>BOUND</u> <u>OVER TO</u> <u>GRAND JURY,</u> <u>PENDING</u>	<u>TOTAL</u>
	<u>JAIL</u>					
CLASS 1 OFFENSES						
1. Criminal Homicide						
(a) Murder-Nonneg. Mnslghtr.	-	-	-	2	20	22
(b) Mnslghtr. by Negligence	-	-	-	1	11	12
2. Rape	-	-	-	3	15	18
3. Robbery	-	-	-	10	119	129
4. Aggravated Assault	-	1	-	12	54	67
5. Burglary, Breaking, etc.	2	-	-	5	163	170
6. Larceny - Theft						
(a) \$50 & Over	7	14	1	37	51	110
(b) Under \$50	43	107	-	345	10	505
7. Auto Theft	3	42	-	17	51	113
Total Class 1 Offenses	<u>55</u>	<u>164</u>	<u>1</u>	<u>432</u>	<u>494</u>	<u>1,146</u>
CLASS 2 OFFENSES						
8. Other Assaults	12	135	-	654	24	825
9. Forgery & Counterfeiting	1	-	-	8	46	55
10. Embezzlement & Fraud	6	32	-	104	51	193
11. Stolen Property	2	6	-	3	17	28
12. Weapon Offenses	-	9	-	23	86	118
13. Commercialized Vice	60	19	-	14	3	96
14. Sex Offenses	1	20	1	23	49	94
15. Family Offenses	6	78	-	243	18	345
16. Narcotic Drug Laws	-	1	-	6	34	41
17. State Liquor Laws	4	11	-	160	4	179
18. Drunkenness	69	1,198	-	3,495	60	4,822
19. Disorderly Conduct	3	15	-	493	10	521
20. Vagrancy	3	86	-	85	1	175
21. Gambling	4	4	-	257	1	266
22. Driving Intoxicated	106	1,223	6	81	32	1,448
23. Road & Driving Laws	4	107	2	1,816	52	1,981
24. Parking Violations	-	-	-	1	-	1
25. Traffic Laws	20	267	-	622	41	950
26. All Other Offenses	29	43	-	895	26	993
Total Class 2 Offenses	<u>330</u>	<u>3,254</u>	<u>9</u>	<u>8,983</u>	<u>555</u>	<u>13,131</u>
CLASS 3 OFFENSES						
27. Suspicion	-	-	-	-	-	-
28. Federal Offenses	-	-	-	30	-	30
29. Non-Offense Arrests	3	5	-	397	8	413
Total Class 3 Offenses	<u>3</u>	<u>5</u>	<u>-</u>	<u>427</u>	<u>8</u>	<u>443</u>
GRAND TOTAL	<u>388</u>	<u>3,423</u>	<u>10</u>	<u>9,842</u>	<u>1,057</u>	<u>14,720</u>

ADULT ARRESTS - MUNICIPAL COURT LENIENCY

	FINE SUSP.	DAYS SUSP.	BOTH SUSP.	BOUND OVER TO GRAND JURY, PENDING	OTHER	TOTAL
CLASS 1 OFFENSES						
1. Criminal Homicide						
(a) Murder-Nonneg. Mnslgtr.	-	-	-	20	2	22
(b) Mnslgtr. by Negligence	-	-	-	11	1	12
2. Rape	-	-	-	15	3	18
3. Robbery	-	-	-	119	10	129
4. Aggravated Assault	-	-	-	54	13	67
5. Burglary, Breaking, etc.	-	-	-	163	7	170
6. Larceny - Theft						
(a) \$50 & Over	-	3	-	51	56	110
(b) Under \$50	4	111	-	10	380	505
7. Auto Theft	1	6	-	51	55	113
Total Class 1 Offenses	<u>5</u>	<u>120</u>	<u>-</u>	<u>494</u>	<u>527</u>	<u>1,146</u>
CLASS 2 OFFENSES						
8. Other Assaults	7	117	2	24	675	825
9. Forgery & Counterfeiting	-	-	-	46	9	55
10. Embezzlement & Fraud	2	20	-	51	120	193
11. Stolen Property	-	-	-	17	11	28
12. Weapon Offenses	1	4	1	86	26	118
13. Commercialized Vice	-	7	-	3	86	96
14. Sex Offenses	2	2	-	49	41	94
15. Family Offenses	2	29	-	18	296	345
16. Narcotic Drug Laws	-	-	-	34	7	41
17. State Liquor Laws	1	13	-	4	161	179
18. Drunkenness	191	410	9	60	4,152	4,822
19. Disorderly Conduct	17	11	-	10	483	521
20. Vagrancy	16	12	-	1	146	175
21. Gambling	1	16	-	1	248	266
22. Driving Intoxicated	3	17	-	32	1,396	1,448
23. Road & Driving Laws	18	31	-	52	1,880	1,981
24. Parking Violations	1	-	-	-	-	1
25. Traffic Laws	14	145	-	41	750	950
26. All Other Offenses	24	13	-	26	930	993
Total Class 2 Offenses	<u>300</u>	<u>847</u>	<u>12</u>	<u>555</u>	<u>11,417</u>	<u>13,131</u>
CLASS 3 OFFENSES						
27. Suspicion	-	-	-	-	-	-
28. Federal Offenses	-	-	-	-	30	30
29. Non-Offense Arrests	-	1	-	8	404	413
Total Class 3 Offenses	<u>-</u>	<u>1</u>	<u>-</u>	<u>8</u>	<u>434</u>	<u>443</u>
GRAND TOTAL	<u>305</u>	<u>968</u>	<u>12</u>	<u>1,057</u>	<u>12,378</u>	<u>14,720</u>

ADULT ARRESTS - MUNICIPAL COURT LENIENCY
 ADULT ARRESTS - MUNICIPAL COURT LENIENCY

	1967	1966	1965	1964	1963
<u>COMPLAINTS RECEIVED</u>	7,166	6,529	5,949	6,222	5,536
<u>DISPOSITIONS</u>					
Cleared by Arrest	1,511	1,309	1,306	1,292	1,084
Exceptionally Cleared	3,359	3,044	2,793	2,626	2,249
Inactive	1,424	1,213	1,115	1,420	1,314
Unfounded	160	188	147	205	225
Special Investigations	712	775	588	677	661
<u>TOTAL DISPOSITIONS</u>	<u>7,166</u>	<u>6,529</u>	<u>5,949</u>	<u>6,222</u>	<u>5,536</u>
<u>ARRESTED BY CPB MEMBERS</u>					
Juveniles cited to court	2,723	2,293	2,341	2,301	1,850
Juvenile cases adjusted, detained, warned and released	3,437	3,454	3,568	3,678	3,162
<u>TOTAL JUVENILE ARRESTS</u>	<u>6,160</u>	<u>5,747</u>	<u>5,909</u>	<u>5,979</u>	<u>5,012</u>
<u>ADULT ARRESTS</u>	<u>255</u>	<u>268</u>	<u>282</u>	<u>339</u>	<u>286</u>
<u>TOTAL ARRESTS</u>	<u>6,415</u>	<u>6,015</u>	<u>6,191</u>	<u>6,318</u>	<u>5,298</u>
<u>DETENTION OF ADULT FEMALES IN CITY JAIL</u>	1,613	1,470	1,366	1,224	1,319

BUREAU OF IDENTIFICATION AND RECORDS
DEPARTMENTAL - JUVENILE ARRESTS (Cited & Adjusted)

	Juv. Boys Cited Court	Juv. Girls Cited Court	Juv. Boys Cases Adj.	Juv. Girls Cases Adj.	Total Cited Court	Total Cases Adj.	GRAND TOTAL
CLASS 1 OFFENSES							
1. Criminal Homicide							
(a) Murder-Nonneg. Mnslhtr.	2	-	-	-	2	-	2
(b) Mnslhtr. by Negligence	-	1	-	-	1	-	1
2. Rape	6	-	-	-	6	-	6
3. Robbery	99	-	5	1	99	6	105
4. Aggravated Assault	11	-	1	-	11	1	12
5. Burglary, Breaking, etc.	489	9	58	2	498	60	558
6. Larceny - Theft							
(a) \$50 & Over	93	3	27	4	96	31	127
(b) Under \$50	563	199	347	58	762	405	1167
7. Auto Theft	339	-	10	-	339	10	349
Total Class 1 Offenses	<u>1602</u>	<u>212</u>	<u>448</u>	<u>65</u>	<u>1814</u>	<u>513</u>	<u>2327</u>
CLASS 2 OFFENSES							
8. Other Assaults	131	21	309	52	152	361	513
9. Forgery & Counterfeiting	13	2	1	-	15	1	16
10. Embezzlement & Fraud	4	4	2	1	8	3	11
11. Stolen Property	22	-	11	1	22	12	34
12. Weapon Offenses	37	3	67	-	40	67	107
13. Commercialized Vice	-	6	-	-	6	-	6
14. Sex Offenses	67	10	31	3	77	34	111
15. Family Offenses	-	-	-	-	-	-	-
16. Narcotic Drug Laws	-	-	-	-	-	-	-
17. State Liquor Laws	39	5	4	2	44	6	50
18. Drunkenness	117	7	2	-	124	2	126
19. Disorderly Conduct	243	73	1173	292	316	1465	1781
20. Vagrancy	-	-	-	-	-	-	-
21. Gambling	2	-	-	-	2	-	2
22. Driving Intoxicated	10	-	-	-	10	-	10
23. Road & Driving Laws	2540	341	99	10	2881	109	2990
24. Parking Violations	-	-	-	-	-	-	-
25. Traffic Laws	325	34	6	-	359	6	365
26. All Other Offenses	1446	413	1283	175	1859	1458	3317
Total Class 2 Offenses	<u>4996</u>	<u>919</u>	<u>2988</u>	<u>536</u>	<u>5915</u>	<u>3524</u>	<u>9439</u>
CLASS 3 OFFENSES							
27. Suspicion	-	-	-	-	-	-	-
28. Federal Offenses	13	-	1	-	13	1	14
29. Non-Offense Arrests	213	186	5	5	399	10	409
Total Class 3 Offenses	<u>226</u>	<u>186</u>	<u>6</u>	<u>5</u>	<u>412</u>	<u>11</u>	<u>423</u>
GRAND TOTAL	<u>6824</u>	<u>1317</u>	<u>3442</u>	<u>606</u>	<u>8141</u>	<u>4048</u>	<u>12189</u>

DEPARTMENTAL - JUVENILE ARRESTS (Cited & Adjusted)

MISSING PERSONS

The Bureau of Missing Persons was established as a part of the Crime Prevention Bureau in September, 1937. The responsibility for co-ordinating and investigating reports made to the Division of Police is made the primary duty of one member of the Crime Prevention Bureau with the assistance, in some instances, of other Crime Prevention Bureau Members.

Approximately two-thirds of the missing persons reported are children; the younger ones under seven years are usually located the same day they are reported missing.

The older children, in some instances, remain away from home for a few days to a week and then return home voluntarily.

Adults present a different problem; however, most of those reported missing return home and resume their responsibilities.

	<u>1967</u>	<u>1966</u>	<u>1965</u>	<u>1964</u>	<u>1963</u>
Local persons reported missing	1,806	1,641	1,524	1,569	1,307
Local persons returned-located	<u>1,699</u>	<u>1,562</u>	<u>1,421</u>	<u>1,547</u>	<u>1,261</u>
Missing on December 31, 1967	<u>250</u>	<u>182</u>	<u>103</u>	<u>22</u>	<u>46</u>
Out of City persons reported missing	273	242	288	344	379
Out of City persons returned-located	<u>235</u>	<u>236</u>	<u>223</u>	<u>334</u>	<u>358</u>
Missing Out of City-December 31, 1967	<u>104</u>	<u>71</u>	<u>65</u>	<u>10</u>	<u>21</u>
Local Cases Cleared (Including cases from previous years)					
Juvenile - Male	639	561	629	622	507
Juvenile - Female	574	440	393	470	341
Adult - Male	354	369	293	374	295
Adult - Female	<u>132</u>	<u>192</u>	<u>151</u>	<u>140</u>	<u>118</u>
TOTAL	<u>1,699</u>	<u>1,562</u>	<u>1,466</u>	<u>1,606</u>	<u>1,261</u>
Out of City Persons Reported Missing	273	242	288	344	379
Out of City Cases Cleared (Including cases from previous years)					
Juvenile - Male	153	129	170	203	209
Juvenile - Female	66	58	74	109	122
Adult - Male	9	23	14	25	14
Adult - Female	<u>7</u>	<u>26</u>	<u>11</u>	<u>22</u>	<u>13</u>
TOTAL	<u>235</u>	<u>236</u>	<u>269</u>	<u>359</u>	<u>358</u>
Communications Concerning Missing Persons					
Received from other agencies	416	433	470	534	447
Sent to other agencies	<u>334</u>	<u>366</u>	<u>456</u>	<u>583</u>	<u>429</u>

BUREAU OF IDENTIFICATION AND RECORDS

	<u>1967</u>	<u>1966</u>
<u>AUTO TOWS AND RELEASES</u>	10,507	9,582
 <u>CASE RECORDS PROCESSED</u>		
Records received from FBI	691	539
Indictments posted	991	745
Dispositions posted	7,977	7,877
Record requests from County Prosecutor	789	750
Requests from other authorities	140	110
Records sent to County Prosecutor	715	544
Character Letters	134	125
Taxi applicants checked	172	142
 <u>COMMUNICATIONS</u>		
TWX - in and out	8,866	3,550
Long distance phone calls	129	285
 <u>COMPLAINTS PROCESSED</u>	 61,704	 56,854
 <u>FINGERPRINTS</u>		
Total on file 12/31/1967	426,520	424,684
Sent to other agencies	3,163	2,667
Received from other agencies	262	284
Extra prints and photos mailed	1,160	1,261
Employee applicants fingerprinted	1,228	922
Unknown dead identified by prints	4	8
 <u>IDENTIFICATION PROCESSING</u>		
3 x 5 Criminal Indexes since 1905	533,411	518,577
Criminal files since 1905	173,368	172,121
New subjects	1,265	1,083
Re-arrests	1,327	1,212
Wanted elsewhere - arrested locally	74	68
Recidivist checked thru files	14,834	14,314
Names file checked police clearance	33,595	21,749
 <u>PHOTOGRAPHS</u>		
4 x 5 Prints	26,255	21,968
Dead and murdered photographs	38	28
8 x 10 enlargements	1,013	976
City employees photographed	422	538
Photos added to M.O. File	181	109

BUREAU OF INVESTIGATION AND RECORDS
HOMICIDE SQUAD INVESTIGATIONS

	1967	1966	1965	1964	1963	1962	1961	1960
Murder-Non-Negligent Manslaughter	35	26	20	10	11	15	10	11
Percentage Cleared by Arrest	74.3	92.3	100%	90.0	90.9	93.3	80.0	100%

SUICIDES				ATTEMPTS		
	1967	1966	1965	1967	1966	1965
Asphyziation	0	1	3	8	7	4
Burning	1	1	0	0	0	1
Carbon Monoxide	14	11	17	3	7	8
Cut Wrist-Throat	0	2	1	29	43	34
Drowning	1	5	1	0	0	1
Gunshot	24	13	19	7	1	7
Hanging	4	6	3	2	3	9
Jumping Off Building, etc.	0	2	0	0	2	4
Pills and Medication	9	9	10	401	360	327
Poisons	2	2	0	16	11	14
Train or Motor Vehicle	0	0	0	1	1	1
T O T A L S	55	52	54	467	435	410

INVESTIGATIONS				CLEARED BY ARRESTS		
	1967	1966	1965	1967	1966	1965
Personal Injury, Illness	949	963	1229	451	467	598
A & B, Threats	2336	2284	1931	704	693	582
Aggravated Assault	435	401	331	125	99	105
Homicides	35	28	20	26	21	23
Suicides	55	52	54	0	0	0
Attempt Suicides	467	435	410	12	50	58
Coroner's Cases	190	194	248	0	0	0
Concealed Weapons	94	50	62	102	52	68
Confiscated Weapons	458	360	343	205	189	151
Miscellaneous Cases	595	493	342	286	272	88
T O T A L S	5514	5260	4970	2011	1843	1673

INACTIVE CASES 7.3% 7.2% 5.2%

MORALS SQUAD ACTIVITIES

<u>ARRESTS</u>	<u>1967</u>	<u>1966</u>
Keeping a Gambling Room	35	34
Gambling and Loitering in a Gambling Room	251	288
Engaging in a Game of Chance	68	
Illegal Possession of Number Slips	106	107
Prostitution and Using a Room for Immoral Purposes	94	83
Health Holders	85	76
Narcotic Law Violations	40	20
Liquor Law Violations	53	51
Felony Arrests	73	
Miscellaneous Arrests	<u>208</u>	<u>295</u>
TOTAL ARRESTS	<u>1,013</u>	<u>954</u>
 <u>INVESTIGATIONS</u>		
Assists to other Division Members	450	430
Co-operative Investigations with other Law Enforcement Agencies	430	395
Liquor Law Investigations	240	420
Communication and Correspondence Investigations	305	300
Surveillances, area patrol and Spot Checking	<u>9,376</u>	<u>9,495</u>
TOTAL INVESTIGATIONS	<u>10,801</u>	<u>11,040</u>
 COURT APPEARANCES	 1,060	 1,015

HOMICIDE SQUAD INVESTIGATIONS

CRIME DETECTION LABORATORY

	1967	1966	1965	1964	1963	1962	1961	1960
<u>POLYGRAPH EXAMINATIONS</u>								
Number of Subjects Tested	277	174	194	257	290			
Number of Subjects Cleared	103	83	97	120	137			
Responses and Confessions	52	37	44	63	65			
Responses and No Confessions	72	30	41	47	36			
Test Refusals	50	24	12	27	52			
<u>BOMBS AND EXPLOSIVES</u>								
Bomb, etc., Calls Investigated	64	64	98	53	65			
Dynamite Disposal (Sticks)	108	7	6	6	13			
Blasting Caps - Disposal	36	144	100	139	97			
Hand Grenades - Disposal	11	6	24	6	4			
Simulted Bombs - Disposal	4	1	5	3	3			
<u>DOCUMENT EXAMINATIONS</u>								
Received for Examination	80	92	94	63	133			
<u>FIREARMS</u>								
Weapons Examined	477	349	351	224	258			
Shot and Powder Patterns	20	12	10	30	27			
<u>PHOTOGRAPHY</u>								
Black and White	60	30	0	56	60			
Color	700	430	580	164	220			
<u>TOXICOLOGICAL ANALYSES</u>								
Blood Alcohol Determinations	327	273	250	231	197			
Carbon Monoxide Determinations	36	31	38	19	32			
Miscellaneous Poisons	6	8	10	3	5			
<u>CHEMICAL RESTORATION OF SERIAL NUMBERS</u>								
Guns, Bicycles, Motors, etc.	5	13	7	8	10			

CRIME DETECTION LABORATORY (Con'd.)

<u>STAIN ANALYSES</u>	<u>1967</u>	<u>1966</u>	<u>1965</u>	<u>1964</u>	<u>1963</u>
Blood, Semen, etc.	35	36	28	24	27
<u>ARTICLES MARKED TO BE PLANTED</u>					
Anthracene, Dyes, etc.	26	58	39	25	22
<u>CASTS</u>					
Dermal Nitrate	33	22	30	27	28
Foot Prints	18	19	29	27	21
Tool Marks	17	36	46	27	34
<u>LIQUOR ANALYSES</u>					
Beer, Wine, Whiskey	14	24	28	23	13
<u>NARCOTICS</u>					
Opiates, Marijuana, etc.	65	50	53	43	59
<u>BURGLAR TOOLS</u>					
Submitted for Examination	28	30	42	43	40
<u>MISCELLANEOUS EXAMINATIONS</u>					
Hair, Fibers, etc.	38	49	51	36	49
<u>DRUNK-O-METER REPORT</u>					
Total Number of Subjects	1,408	1,253	1,180	1,068	955
<u>COURT APPEARANCES</u>					
Common Pleas, Municipal	114	87	113	87	51

TOLEDO POLICE COMMUNICATIONS BUREAU, ANNUAL REPORT.. 1967

Area of the City of Toledo (in square miles)....	85.57			
Population of the City of Toledo	394,700			
Districts for Police Units	21	(Increased to 23, effective May 1, 1967) ***		
<u>ACTIVITIES FOR EACH RELIEF</u>	<u>7 AM x 3 PM</u>	<u>3 PM x 11 PM</u>	<u>11 PM x 7 AM</u>	<u>TOTAL</u>
Scout and Patrol Units on Duty	21 23	21 23	21 23	*** See Notation
Answered Calls for Service (All types).....	91,062	104,017	91,777	286,856
Answered Calls for Service (Important)	74,502	88,734	60,360	223,596
Arrests Resulting	764	1,592	1,194	3,550
TOTAL MESSAGES BROADCAST	614,002	814,199	618,312	2,046,513
PRIVATE AMBULANCES DISPATCHED	2,412	3,147	2,588	7,877
Transmitter Failure (Time Inoperable).....	0	0	0	0
TOTAL, ANSWERED CALLS FOR SERVICE ... (includes PRIVATE AMBULANCES)				294,733

TOLEDO POLICE ACADEMY

STAFF

The assignment of another lieutenant as a full time instructor has materially benefited the teaching program. The more years of street experience that can be incorporated into training is bound to have far-reaching effects upon the cadet officer.

RESEARCH

Thousands of words have been written concerning the effect of recent court rulings on the enforcement of law. Our efforts are directed toward being able to understand and to pass on this knowledge which is essential, that the rights of the citizen is not trammled nor the protection of society neglected. This necessitates many hours of reading from numerous sources of material available.

PUBLIC RELATIONS

Probably no phase of police work is more worthy of comment than that carried out by the officers called upon to restore in the eyes of the public the true police image. Forty-eight hours were involved in their public appearances. These covered groups from junior high to adults. There were 3,218 persons in attendance. Beyond this there was one radio and one television appearance. Time was given to advance the police work as a career through high school career day.

CHARACTER INVESTIGATIONS

Two hundred and fourteen character investigations were conducted by the Academy Staff. Eighty-three were applicants for positions in the Police Division and one hundred thirty-one were for the Fire Division.

CADET CLASSES

The twenty-eighth class, consisting of fifty men, was started on January 13, 1967, and they graduated on April 22, 1967. The twenty-ninth class began on September 1, 1967, and the graduation was held on December 9, 1967. There were fifty-five men in this class.

TOLEDO POLICE ACADEMY

IN-SERVICE TRAINING

STAFF

A special course in "Crowd and Mob Control" was held from March 7, 1967, to March 30, 1967. This consisted of eight, two hour sessions. There were 2,468 man hours of training received by 216 officers, 106 of whom attended all sessions.

FIREARMS TRAINING

RESEARCH

The regular firearms training program once again began on May 1, 1967. Due to the difficulties of street service in July, the range facilities were maintained open into November.

TRAINING FILM

The Toledo Bar Association made it possible, through its foundation, for the Academy to purchase a training film entitled, "The Offs Against".

The Kemper Insurance Company presented the Academy two films. One is entitled, "The Thin Blue Line, and the other "The Dangerous Years".

ACADEMY LIBRARY

There were one hundred eighty books borrowed from the loaning library. All this is indicative of the men's desire to improve their knowledge.

CHARACTER INVESTIGATIONS

Two hundred and fourteen character investigations were conducted by the Academy Staff. Eighty-three were applicants for positions in the Police Division and one hundred thirty-one were for the Fire Division.

CADET CLASSES

The twenty-eighth class, consisting of fifty men, was started on January 13, 1967, and they graduated on April 23, 1967. The twenty-ninth class began on September 1, 1967, and the graduation was held on December 1, 1967. There were fifty-five men in this class.

Area of the City of Toledo
Districts of the City of Toledo
Activities for Police
Sports and Patrol Units
Answered Calls for Service (All types)
Answered Calls for Self Support
Arrests Resulting
TOTAL ANSWERED HOURS
PRIVATE AMBULANCES DISPATCHED
Transmitter Failure
TOTAL ANSWERED CALLS

DISTRIBUTION OF POLICE MORTALITY EQUIPMENT

	<u>1967</u>	<u>1966</u>	<u>1965</u>
PROPERTY ROOM			
Estimated Merchandise Recovered	\$163,795.00	\$147,963.00	\$139,061.90
Estimated Merchandise Returned	<u>143,620.00</u>	<u>118,000.00</u>	<u>113,000.00</u>
Estimated Merchandise Pending	<u>\$ 20,175.00</u>	<u>\$ 29,963.00</u>	<u>\$ 26,061.90</u>
Money Recovered	\$ 63,873.15	\$ 66,986.88	\$ 18,098.29
Disbursements	<u>52,008.88</u>	<u>57,000.00</u>	<u>16,000.29</u>
Pending	<u>\$ 11,864.27</u>	<u>\$ 9,986.88</u>	<u>\$ 2,098.00</u>
Money paid to the Police Pension Fund from Auction Sales and Confiscated money.			
	<u>1967</u>	<u>1966</u>	<u>1965</u>
Sale of Tires	\$ 91.00	\$ 101.00	\$ 103.50
Sale of Scrap Metals	51.20	16.75	12.40
Confiscated Money	00.00	246.00	151.00
Auction Sales	<u>3,240.00</u>	<u>2,395.50</u>	<u>2,970.00</u>
TOTAL	<u>\$ 3,382.20</u>	<u>\$ 2,759.25</u>	<u>\$ 3,236.90</u>

	<u>1967</u>	<u>1966</u>	<u>1965</u>
Gasoline - Gallons	4,102,488	3,939,888	3,224,214
Oil - Quarts	11,317	10,947	11,788
Grease - Pounds	986	1,583	1,177
Anti-freeze - Quarts	1,403	1,652	1,148
Tires	180	179	632
Batteries	99	102	100
Accidents - Police Autos	214	189	146
Supply Cost	\$124,386.23	\$133,873.20	\$127,337.07
Repair & Service Costs	\$126,823.67	\$130,540.32	\$113,222.80
Overhead	\$ 60,732.41	\$ 49,886.63	\$ 31,229.83
Total Miles Traveled in	4,102,488	3,939,888	3,224,214

DISTRIBUTION OF POLICE MOBILE EQUIPMENT

<u>ASSIGNMENT</u>	<u>1967</u>	<u>1966</u>	<u>1965</u>
Radio Service	0	0	2
Scout Crews	24	24	24
Patrol Wagons	14	13	12
Cruisers:			
Detectives	32	31	31
Crime Prevention Bureau	22	23	19
Selective Traffic	37	29	24
Morals Squad	4	4	4
Command Autos	11	13	13
Officials Autos	16	15	12
Accident Investigation	3	3	3
Tow Trucks	3	3	3
Boat - Harbor Patrol	1	1	1
Motorcycles	11	11	9
	<u>178</u>	<u>170</u>	<u>157</u>

MODEL AND TYPE OF VEHICLES

Boat	1	1	1
1961 Buick Sedan	0	1	1
1964 Buick Sedan	0	2	2
1965 Buick Sedan	0	1	1
1962 Chrysler	0	0	1
1967 Chrysler	3	0	0
1967 Plymouth	55	0	0
1961 Ford Sedan	0	0	2
1963 Ford Sedan	0	17	22
1964 Ford Sedan	16	27	34
1965 Ford Sedan	45	50	69
1966 Ford Sedan	27	46	0
1960 Ford Tow Truck	1	2	2
1966 Willys Tow Truck	1	1	1
1967 Willys Tow Truck	1	0	0
1961 Ford Patrol Wagon	0	0	2
1965 Ford Patrol Wagon	0	1	0
1966 Ford Patrol Wagon	3	0	0
1963 G.M.C. Patrol Wagon	0	0	4
1967 Chevy Wagon	5	0	0
1966 Dodge Patrol Wagon	6	6	0
1962 International Wagon	0	0	1
1963 International Wagon	2	2	2
1964 Dodge Wagon	0	1	2
1958 G.M.C. Bus	0	1	1
1968 G.M.C. Bus	1	0	0
1959 Harley Motorcycle	0	2	2
1961 Harley Motorcycle	3	3	3
1965 Harley Motorcycle	4	4	4
1966 Harley Motorcycle	2	2	0
1968 Harley Motorcycle	2	0	0
	<u>178</u>	<u>170</u>	<u>157</u>

Gasoline - Gallons	501,133	467,893	387,354
Oil - Quarts	11,317	10,947	11,788
Grease - Pounds	956	1,563	317
Anti-Freeze - Quarts	1,603	1,656	1,148
Tires	180	379	625
Batteries	99	102	100
Accidents - Police Autos	214	189	146
Supply Cost	\$124,336.23	\$133,873.50	\$127,337.07
Repair & Service Costs	\$136,852.67	\$106,042.35	\$113,225.80
Overhead	\$ 60,732.41	\$ 49,686.63	\$ 53,229.82
Total Miles Traveled in	4,105,896	3,939,696	3,227,514

TOTAL TRAFFIC ACCIDENTS BY TYPE

	TOTAL ACCIDENTS		PERSONS KILLED		PERSONS INJURED	
	1967	1966	1967	1966	1967	1966
Collision of Motor vehicle with:						
1. Ran off Roadway	1385	1213	20	10	429	406
2. Overtaken in Roadway	22	5	0	1	15	1
3. Pedestrians	619	593	18	19	629	596
4. Other Motor Vehicle	14197	14127	16	32	2895	2884
5. Parked Motor Vehicle	3724	3535	1		225	215
6. Railroad Train	49	27	5		23	6
7. Bicycles	199	246		1	203	100
8. Animal	9	5			3	1
9. Fixed Object	43	142			11	39
10. Other Object	83	79			7	7
11. Other Non-Collision	<u>146</u>	<u>182</u>	<u>—</u>	<u>1</u>	<u>89</u>	<u>100</u>
TOTAL	20476	20154	60	64	4529	4355

138
119
101
87
559
70
238
2
1881

TOTAL

All other accidents

1. Collision with motor vehicle on roadway
2. Collision with fixed object on roadway
3. Collision with bicyclist
4. Collision with animal
5. Collision with railroad train
6. Collision with parked motor vehicle
7. Collision with other motor vehicle
8. Collision with fixed object
9. Collision with other object
10. Collision with other non-collision
11. All other accidents
12. Not stated

DIRECTIONAL ANALYSIS

Two Motor Vehicle

Intersection Accidents

	<u>1967</u>	<u>1966</u>
1. Entering at angle.....	3591	3671
2. From same direction-both going straight.....	1022	2286
3. Same-One turn-One straight.....	818	862
4. Same-One stopped.....	3664	2340
5. Same-All Others.....	701	698
6. From opposite direction-both straight.....	325	333
7. Same-One left turn-one straight.....	540	429
8. Same-All others.....	7	34
9. Not Stated.....	_____	3
TOTAL	10668	10656

Two-Motor Vehicle

Non-Intersection Accidents

1. Opposite Direction-both moving.....	332	306
2. Same direction-both moving.....	690	1261
3. One car parked.....	3026	2809
4. One car stopped in traffic.....	1375	1034
5. One car entering parked position.....	62	38
6. One car leaving parked position.....	281	204
7. One car entering alley or driveway.....	510	712
8. One car leaving alley or driveway.....	941	626
9. All others.....	16	27
10. Not Stated.....	3	_____
TOTAL	7236	7017

All other accidents

1. Collision with non-motor vehicle-train-street car-bicycle, etc., at intersection.....	97	136
2. Same-not at intersection.....	131	119
3. Collision with fixed object in roadway at intersection.....	19	72
4. Same-not at intersection.....	25	92
5. Overturned in roadway-at intersection.....	16	24
6. Same-not at intersection.....	44	28
7. Left roadway-at intersection.....	593	461
8. Left roadway-at curve not at intersection.....	52	87
9. Left roadway on straight road-not at intersection	717	559
10. Fell from moving vehicle.....	49	70
11. All Others.....	210	238
12. Not Stated.....	_____	2
TOTAL	1953	1888

TYPE OF MOTOR VEHICLE

<u>TYPE</u>	<u>1967</u>	<u>1966</u>
1. Passenger Car.....	36510	35713
2. Same and Trailer or House Trailer.....	6	19
3. Truck.....	2194	1498
4. Truck Tractor and Semi-Trailer.....	356	276
5. Other Truck Combination.....	74	679
6. Farm Tractor and or equipment.....	7	2
7. Taxicab.....	106	90
8. Bus.....	262	212
9. School Bus.....	9	11
10. Motorcycle.....	322	257
11. Motor Scooter or motor bicycle.....	17	21
12. Not Stated.....	1650	1024
TOTAL VEHICLES	41513	39802

LOCALITY OF ACCIDENTS

1. Apartments, Stores and Factories.....	12219	12271
2. One Family Homes.....	7218	6891
3. Farm-Fields.....	374	355
4. No Marginal Development.....	665	637
5. Not Stated.....	—	—
TOTAL ACCIDENTS	20476	20154

LIGHT CONDITIONS

1. Daylight.....	13164	12743
2. Dusk or Dawn.....	1063	970
3. Darkness.....	6246	6435
4. Not Stated.....	3	6
TOTAL ACCIDENTS	20476	20154

NOTE: 45.0 of the Total Accidents occurred during daylight; 55.0 during Night Season.

PEDESTRIAN MOVEMENTS

	<u>1967</u>	<u>1966</u>
1. Crossing or Entering-at Intersection.....	306	187
2. Same-not at Intersection.....	335	345
3. Walking in Roadway-with Traffic.....	27	10
4. Same-Against Traffic.....	3	6
5. Standing in Roadway.....	17	8
6. Getting on or off other Vehicle.....	5	9
7. Pushing or Working on Vehicle in Roadway.....	1	1
8. Other Working in Roadway.....	5	5
9. Playing in Roadway.....	9	20
10. Other in Roadway.....	15	7
11. Not in Roadway.....	24	14
12. Not Stated.....	<u>0</u>	<u>3</u>
TOTAL PEDESTRIAN MOVEMENTS	647	615

FIVE YEARS OF ACCIDENTS IN TOLEDO

<u>YEAR</u>	<u>TOTAL ACCIDENTS</u>	<u>PERCENT INCREASE DECREASE</u>	<u>NON - INJ ACC</u>	<u>PERCENT INCREASE DECREASE</u>	<u>PER INJ ACC.</u>	<u>PER INJ ACC.</u>	<u>FATAL ACC.</u>	<u>PERCENT INCREASE DECREASE</u>
1963	16212	11.4 inc.	13742	11.5 inc.	2443	11.3inc.	27	.04 dec.
1964	18506	12.4 inc.	15629	12. inc.	2841	14. inc.	36	25. inc.
1965	20310	8.8 inc.	17292	9.6 inc.	2962	4. inc.	56	35.5 inc.
1966	20154	0.77dec.	17392	0.58inc.	2702	9.6dec.	60	7.1 inc.
1967	20476	0.98inc.	17644	0.98inc.	2773	0.97inc	60	0.0 same

DAYLIGHT AND DARKNESS ACCIDENTS

<u>Year</u>	<u>DAYLIGHT DAWN</u>				<u>DARKNESS DUSK</u>				<u>GRAND TOTAL</u>
	<u>FATAL</u>	<u>INJ</u>	<u>NON INJ</u>	<u>TOTAL</u>	<u>FATAL</u>	<u>INJ</u>	<u>NON INJ</u>	<u>TOTAL</u>	
1963	13	1598	9732	11343	14	845	4010	4869	16212
1964	16	1849	10617	12482	20	992	5012	6024	18506
1965	29	1900	11757	13686	27	1062	5535	6624	20310
1966	23	1722	11482	13227	37	980	5910	6927	20154
1967	26	1866	12335	14227	33	906	5310	6249	20476

<u>YEAR</u>	<u>ACCIDENTS</u>	<u>PERCENT DAYLIGHT</u>	<u>PERCENT DARKNESS</u>
1963	16212	69.9	30.1
1964	18506	67.4	32.6
1965	20310	67.3	32.7
1966	20154	65.6	34.4
1967	20476	69.4	30.6

NOTE: 45.0 of the Fatal Accidents occurred during Daylight; 55.0 during Night Season.

DAY OF WEEK

	<u>1967</u>	<u>1966</u>
1. Monday.....	2677	2429
2. Tuesday.....	2569	2693
3. Wednesday.....	3797	2834
4. Thursday.....	2714	2688
5. Friday.....	3628	3533
6. Saturday.....	3658	3684
7. Sunday.....	<u>2433</u>	<u>2293</u>
TOTAL ACCIDENTS	20476	20154

TIME ACCIDENTS HAPPENED

<u>TIME PERIOD</u>			
<u>Hour of Day</u>			
1.	12:00 Midnight.....	664	607
2.	1:00 AM to 1:59 AM.....	448	446
3.	2:00 AM " 2:59 AM.....	477	480
4.	3:00 AM " 3:59 AM.....	228	244
5.	4:00 AM " 4:59 AM.....	117	107
6.	5:00 AM " 5:59 AM.....	89	103
7.	6:00 AM " 6:59 AM.....	361	358
8.	7:00 AM " 7:59 AM.....	843	760
9.	8:00 AM " 8:59 AM.....	881	879
10.	9:00 AM " 9:59 AM.....	643	603
11.	10:00 AM " 10:59 AM.....	725	750
12.	11:00 AM " 11:59 AM.....	922	993
13.	12:00 Noon " 12:59 AM.....	1020	1027
14.	1:00 PM " 1:59 PM.....	1062	1067
15.	2:00 PM " 2:59 PM.....	1186	1144
16.	3:00 PM " 3:59 PM.....	1853	1772
17.	4:00 PM " 4:59 PM.....	1741	1763
18.	5:00 PM " 5:59 PM.....	1719	1577
19.	6:00 PM " 6:59 PM.....	1110	1131
20.	7:00 PM " 7:59 PM.....	1076	995
21.	8:00 PM " 8:59 PM.....	893	906
22.	9:00 PM " 9:59 PM.....	863	808
23.	10:00 PM " 10:59 PM.....	716	686
24.	11:00 PM " 11:59 PM.....	709	748
25.	Not Stated.....	<u>134</u>	<u>200</u>
TOTAL ACCIDENTS		20476	20154

ACCIDENTS BY MONTHS OF YEAR

MONTH	1967				1966			
	FATAL	INJ. ACC.	PROPERTY DAMAGE	TOTAL	FATAL	INJ. ACC.	PROPERTY DAMAGE	TOTAL
Jan.	7	187	1446	1640	6	223	1494	1723
Feb.	1	178	1588	1767	3	242	1475	1720
Mar.	5	191	1444	1640	8	223	1364	1595
Apr.	7	222	1312	1591	8	262	1453	1723
May	1	254	1348	1603	7	270	1342	1619
June	3	255	1336	1594	2	214	1167	1383
July	7	238	1139	1384	6	189	1286	1481
Aug.	4	273	1256	1533	6	212	1222	1440
Sept.	5	268	1969	1736	0	214	1293	1507
Oct.	5	247	1504	1756	4	218	1430	1652
Nov.	7	241	1803	2051	7	195	1565	1767
Dec.	8	225	1999	2231	3	240	2301	2544
TOTAL	60	2772	17644	20476	60	2702	17392	20154

FIVE YEARS OF MOVING VEHICLE VIOLATIONS
CONVICTIONS

ENFORCEMENT INDEX

YEAR	TOTAL ARR FOR MOV. VIOL.	TOTAL SUCH CONV.	PER CENT OF TOTAL CONV.	TOTAL FATAL AND INJURY ACCIDENTS	RATIO IN THE PER CENT OF ACCIDENTS
1963	34351	31534	92	2470	12.8
1964	40901	37526	90	2877	13.4
1965	47825	43799	92	3018	14.9
1966	58249	52706	91	2762	13.7
1967	59611			2832	13.3

NOTE: 45% of the fatal accidents occurred during daylight; 55% during night season.

SEX OF DRIVERS INVOLVED

	<u>1967</u>	<u>1966</u>
Male Drivers.....	24711	24751
Female Drivers.....	8526	7945
Not Stated.....	<u>2515</u>	<u>4442</u>
TOTAL DRIVERS INVOLVED	35758	37138

DRIVER VIOLATIONS

1. Speed too fast.....	613	625
2. Failed to Yield Right-of-Way.....	2979	2896
3. Drove Left of Center.....	328	289
4. Improper Overtaking.....	345	465
5. Passed Stop Sign.....	61	134
6. Disregarded Traffic Signal.....	569	498
7. Followed too closely.....	2252	2695
8. Made Improper Turn.....	526	630
9. Other Improper Driving.....	7299	8051
10. Inadequate Brakes.....	153	172
11. Improper Lights.....	12	35
12. Had been drinking.....	<u>952</u>	<u>941</u>
TOTAL VIOLATIONS	16039	17431

Drivers in Violation.....	16039	17431
Drivers Not in Violation.....	19713	19707
Not Stated.....	_____	_____
TOTAL DRIVERS	35752	37138

Accidents Involving a Violation.....	16039	17431
Accidents Not Involving A Violation.....	4437	2723
Not Stated.....	_____	_____
TOTAL ACCIDENTS	20476	20154

PEDESTRIAN DIRECTIONAL ANALYSIS

	<u>1967</u>	<u>1966</u>
1. Car Going Straight.....	599	534
2. Car Turning Right.....	2	6
3. Car Turning Left.....	3	25
4. Car Backing.....	6	12
5. All Others.....	9	16
	<u>619</u>	<u>593</u>

RESIDENCE OF DRIVERS

1. Resident of City.....	27723	27179
2. Resident Within Metropolitan District.....	3344	3414
3. Resident Elsewhere.....	2140	2223
4. Not Stated.....	<u>2545</u>	<u>4322</u>

TOTAL DRIVERS INVOLVED	35752	37138
------------------------	-------	-------

AGE OF DRIVER

1. Under - 16 years - License Age.....	13	164
2. 16 Years to 19 Years.....	5151	4930
3. 20 Years to 24 Years.....	5223	5082
4. 25 Years to 34 Years.....	6165	6088
5. 35 Years to 44 Years.....	5607	5778
6. 45 Years to 54 Years.....	4442	4420
7. 55 Years to 64 Years.....	3029	3027
8. 65 Years and Over.....	1891	1727
9. Not Stated.....	<u>4231</u>	<u>5922</u>

TOTAL DRIVERS	35752	37138
---------------	-------	-------

ROAD CONDITION AND WEATHER

1. Road Dry.....	12719	12339
2. Road Wet.....	5985	5653
3. Road Snowy-Icy.....	1766	2161
4. Other - Not Stated.....	<u>6</u>	<u>1</u>

	20476	20154
--	-------	-------

PARKING VIOLATIONS TAG RECAPITULATION

	<u>1967</u>
Meter Zone.	44,776
Keys In Car	86
Alley	570
Double Parking.	404
Restricted Zone	32,041
Limited Area.	9,329
Building Line	1,043
Left Side	824
Miscellaneous	<u>845</u>
TOTAL TAGS HUNG BY OFFICERS	89,918

The Traffic Bureau mailed 19,039 letters to parking violators who failed to appear in the required time. A total of 1,622 letters were returned, and therefore, the violator was not notified. The Bureau made out 19,039 warrants against violators who failed to appear in answer to the letter notice.

SUMMARY OF FINES

<u>CLASSIFICATION</u>	<u>1967</u>		<u>1966</u>	
	<u>FINES</u>	<u>AMOUNT</u>	<u>FINES</u>	<u>AMOUNT</u>
\$1.00	28319	\$ 28319.00	30523	\$ 30523.00
\$2.00 (De1)	10285	20570.00	11163	22326.00
\$5.00	18084	90420.00	16431	82155.00
\$7.50 (De1)	5874	44055.00	5513	41347.50
\$7.00	131	917.00	144	1008.00
\$10.00 (De1)	109	1090.00	52	520.00
Tows	1758	14933.00	2010	11529.50
Storage	----	-----	----	-----
Accidents	11763	11763.00	10064	10064.00
Airport	630	1284.00	931	1598.00
Overpayment				
TOTAL VIOLATORS				
FINES IN BUREAU 76953		\$213351.00	76831	\$ 201075.00
TOTAL FINES COLLECTED FROM VIOLATORS		\$213351.00		\$ 201075.00
TOTAL FINES ASSESSED BY TRAFFIC COURT		\$834431.97		\$ 845791.44
TOTAL COLLECTIONS PARKING METERS		\$185371.00		\$ 174162.93
TOTAL TRAFFIC REVENUE		\$1,233,153.97		\$1221029.37

1. Road Dry.....
2. Road Wet.....
3. Road Snow-Icy.....
4. Other - Not Stated.....

PARKING METER REGULATION REPORT

<u>MONTHS</u>	<u>TAGS ISSUED</u>	<u>MONEY COLLECTED</u>
January	3,659	\$ 18,832.50
February	3,357	20,606.50
March	3,306	17,530.50
April	3,075	14,089.00
May	4,575	19,312.50
June	4,158	16,291.00
July	3,397	16,323.50
August	4,542	16,006.00
September	3,360	16,417.00
October	3,767	21,012.00
November	3,924	18,643.50
December	<u>3,656</u>	<u>18,281.00</u>
TOTAL	44,776	\$213,351.00

SUMMARY METER SERVICE SHEET

Meter Complaints	3,694
Complaints Not Justified	1,577
Complaints Justified	2,117

<u>MONTH</u>	<u>METER COMPLAINT</u>	<u>COMPLAINTS NOT JUSTIFIED</u>	<u>COMPLAINTS JUSTIFIED</u>
January	283	121	162
February	320	148	172
March	334	164	170
April	243	97	146
May	383	135	248
June	330	99	231
July	278	110	168
August	265	118	147
September	303	135	168
October	295	118	177
November	364	142	222
December	<u>296</u>	<u>190</u>	<u>106</u>
TOTAL	3694	1577	2117

RADAR ACTIVITIES

<u>MONTH</u>	<u>1967</u>	<u>1966</u>
January	638	746
February	616	681
March	721	674
April	709	725
May	662	739
June	695	678
July	663	609
August	791	696
September	526	699
October	712	712
November	699	602
December	<u>651</u>	<u>510</u>
TOTAL	8083	8071